THE SPORTSMAN'S DIRECTORY AND YEAR BOOK

·1892·

·WILL WILDWOOD·

THE LIBRARY OF CONGRESS
1800

FRED E. POND, *("Will Wildwood.")*

THE SPORTSMAN'S DIRECTORY AND YEAR BOOK

CONTAINING

BIOGRAPHICAL AND DESCRIPTIVE RECORD:

INCLUDING

SKETCHES OF SPORTSMEN, SUMMARY OF GAME LAWS, BEST SPORTING RECORDS, GAME AND FISHING RESORTS, CLUBS DEVOTED TO OUT-DOOR SPORTS, DOG BREEDERS, SPORTSMEN'S BOOKS AND JOURNALS, MANUFACTURERS OF AND DEALERS IN SPORTING GOODS, ETC.

ILLUSTRATED

SECOND ANNUAL EDITION,

COMPILED BY

WILL WILDWOOD,

AUTHOR OF "MEMOIRS OF EMINENT SPORTSMEN," "LIFE AND ADVENTURES OF NED BUNTLINE," "HAND BOOK FOR YOUNG SPORTSMEN," "THE GREENWOOD CLUB," ETC.

29569 X 2

POND & GOLDEY,

MILWAUKEE, WIS.

1892.

GV563
.S75

Entered According to Act of Congress, in the year 1892.
by POND & GOLDEY,
in the Office of the Librarian of Congress,
at Washington, D. C.

THE LIBRARY OF
CONGRESS
SERIAL RECORD

SEP 10 1956

Copy

RIVERSIDE PRINTING CO., MILWAUKEE.

Recent D.K. 1 Cupr 57

PREFACE.

IN offering the second annual edition of the SPORTSMAN'S DIRECTORY to the lovers of out-door recreation, we wish first of all to express our appreciation of the cordial and generous assistance given by sportsmen throughout the country, in supplying information for the improvement of the work. Under its enlarged scope, as an illustrated Directory and Year Book, the value of the present volume, as a work of reference, is greatly increased. Our desire is to make it an entertaining, instructive and welcome annual visitor, bringing each season a new fund of sporting lore worthy of permanent preservation in the sportsman's library.

The difficulty of compiling an accurate and reliable Directory of this kind, can only be realized by those who have undertaken a similar work. The law of change is particularly observable in the sporting world. New names constantly claim attention, and many of the old names are dropped from the active roll every month. As it is clearly impossible for the compiler to be omniscient or omnipresent, reliance must be placed to some extent upon the co-operation of brother sportsmen—and this is in most instances cheerfully given. To all these we extend our sincere thanks, and desire here to acknowledge the very valuable aid rendered by J. E. Sullivan, Editor of the *Sporting Times*, New York; Messrs. Rand, McNally & Co., of Chicago; the *Turf, Field and Farm*, of New York; and to Capt. Schœffel, of *Outing*, the popular magazine.

If the readers of the SPORTSMAN'S DIRECTORY will promptly report any errors or supply any omissions noticed in this volume, the information will be most gratefully received, and corrections duly made in our next edition. Communications may be addressed direct to the office of publication, Milwaukee, Wis., or to Chas. P. Goldey, Times Building, New York City.

2d; 1892

TABLE OF CONTENTS.

BIOGRAPHY— PAGE

Dr. James A. Henshall 9
William Bruce Leffingwell 11
George O. Shields ("Coquina") 12
Polk Miller 13
Charles Lanman 14
Frederick William Janssen 15
Sporting Writers 17
Pseudonyms of Sporting Authors 19
Miscellaneous 21

SHOOTING DEPARTMENT—

State Sportsmen's Associations 23
Game and Fish Laws 25
Expert Trap Shooters 33

RECORDS—

Shooting 36
Fishing 37
Athletic 37
Cycling 41
Boating 42
Turf 43
Field Trial Winners of 1891 45

BASE BALL SCHEDULES 49
SPORTING TERMS 52
GAME RESORTS 56
FISHING RESORTS 59
FISH COMMISSIONERS 62

CLUB DEPARTMENT—

Shooting and Fishing Clubs 66
Kennel Clubs 89
Fox Hunting Clubs 90
Field Trial and Coursing Clubs 91
Athletic Clubs 92
Lawn Tennis Clubs 96
Archery Clubs 98
Cricket and Chess Clubs 99
Curling Clubs 100
Bicycle 101
Boat Clubs 103
Rowing Clubs 105
Trotting and Jockey Clubs 111
Polo Clubs 112

DOG BREEDERS— PAGE.
Sporting Varieties of Dogs.....113
Non-Sporting Varieties of Dogs.....129
Field Trial Handlers.....141

PUBLISHERS' DEPARTMENT—
Sportsmen's Journals.....143
Sportsmen's Books.....144

BUSINESS DEPARTMENT—
Guns and Appliances; Manufacturers and Dealers.....151
Fishing Rods and Tackle; Manufacturers and Dealers.....161
Kennel Goods, Remedies, Etc.....169
Bicycle Manufacturers and Dealers.....173
Turf Goods Manufacturers, Dealers, Etc.....181

BUSINESS REVIEW—
Descriptive Notices of Advertisers.....183

SUPPLEMENT.

(SEE TRADE EDITION)—
Sporting Goods Dealers of the United States.....
Bicycle Dealers of the United States.....

ADVERTISER'S INDEX.

Akeley Co., Carl. Taxidermist XXX
Amateur Sportsman, Sportsman's Journal XXXIX
American Wood Powder Co., Gun Powder X
Angell Manf'g. Co., Skittering Baits, Flies, etc XV
Anglers Journal, Publication XXXIX
Armstrong, Wm., Tents, Folding Boats, Clothing, etc XV
Austin & Graves, Dog Food 168
Austin Powder Co., Gun Powder XI
Badger Typewriter Co XXIV
Bay State Card Co., Playing Cards XXI
Bridgeport Gun Implement Co., Loading Tools VII
Brown, D. Gregory, Artificial Flies XX
Campbell & Co., Bicycles & Sundries XXI
Chamberlain Cartridge Co., Loaded Shells, etc XII
Chapman Mf'g Co., Dog Collars, etc 171
Chapman, W. D., & Son, Fishing Tackle XVI
Chicago, Milwaukee & St. Paul Railway XXXV
Chubb Rod Co., Rods & Fishing Tackle XVII
Cloverdell Stock Farm 180
Cochennour & Wilson, Daisy Minnow Trap XX
Columbian Kennels, Greyhounds, St. Bernards, etc XXIV
Cornwall & Smock, Fishing Tackle & Sportsmen's Goods XVIII
Corlies & Marvin, Solace Remedy XXV
Davis, Dr. S. T. Anti-Friction Rod Tip 200
Davis Boat and Oar Co, Hunting Boats, Oars, etc XLIII
Divine, Fred D., Hand Made Fishing Rods XVII
Dupont Powder Co., Gun Powder XI
Enterprise Manufacturing Co., Luminous Baits XLIX
Erie Railway XXXIV
Ferris, Will. H., Gun Cleaner VIII
Fougera, E. & Co., "Anti-Stiff" XXXI
Godfrey, Chas. J., Combined Rifle and Shot Gun IV
Gold Metal Camp Furniture & Novelty Co XIII
Grand Rapids Camp Furniture Boat Co XIII
Great Western Gun Works, Guns. Rods, etc XXX
Hannaford Ventilated Boot Co., Ventilated Boots XIV
Hardendorf, Eugene, Adjustable Folding Boat Seat XIV
Hazard Powder Co., Gun Powder IX
Hempstead Farm, Trotters, Hunters, Dogs, etc XXII
Humiston Preservative Co 166
Hunting, Fishing & Wheeling, Journal XXIV
Imperial Bit & Snap Co 201
Ithaca Gun Co., Breech-Loading Guns III
Lau, J. H., & Co., Fire Arms, Fencing Goods, etc VII

LOVELL, JOHN P., ARMS CO., Cartridge Holder..... XLV
LOWE, W. T. J., Trolling Baits..... XIX
LYMAN, WM., Rifle Sights..... XXX
MCGOWAN, JR., W. S., Eye Shields..... XLIV
MCMURRAY & FISHER, Track Sulkies..... XXVI
MEUNIER GUN CO., Guns & Sportsmen's Supplies..... VI
MILLER, EDW., & CO., Rochester Lamps..... XLVI
NORTHERN PACIFIC RAILWAY..... XXXIII
NEWCASTLE KENNELS, Clumbers, Terriers, etc..... XXIII
OAK GROVE KENNELS, Setters..... XXIV
ORCUTT CO., Lithographs..... XLVII
ORIENTAL POWDER MILLS, Gunpowder..... XII
OVERMAN WHEEL CO., Bicycles..... L
PACE, J. B., TOBACCO CO., Mastiff Tobacco..... XXXI
PARKER BROTHERS, Breech Loading Guns..... 172
POLK MILLER DRUG CO., Condition Pills, etc..... XXVI
POND, FRANK L., Sporting Designs, Portraits..... XLVII
POPE, A. P., Gun Cleaner..... VIII
POPE MAN'FG. CO., Columbia Bicycles..... 179
PUNNETT, R. A., Bicycle Uniforms, etc..... XXI
QUIMBY, W. F., & CO., Sportsmen's Supplies.....Inside Last Cover
RAINBOW KNITTING MILLS, Shooting Blouse..... 200
READ, WM., & SONS, Sportsmen's Goods..... XLIX
ROOT W. H., Live Animals, etc..... XXX
SANDS, ALFRED B. & SON, Yacht Plumber..... XLVIII
SCHACK, W. G., Bicycles, etc..... 201
SMITH & WESSON, Revolvers..... I
SPALDING, A. G., & BROS., Sportsmen's Goods..... 150
SPORTS AFIELD, Sportsmen's Journal..... XL
SPORTING GOODS DEALER, Journal..... XXXVII
SPORTSMEN'S SUPPLY AGENCY, Fish Baits & Loading Tools XXVIII
SILVER SPRAY KENNELS, Miscellaneous..... 201
SPRATT'S PATENT, Dog Food..... 167
SQUIRES, HENRY C., Sportsmen's Goods..... XXIX
STEVENS' ARMS & TOOL CO., Rifles and Pistols..... III
TABLET & TICKET CO., Letters for Clothing, etc..... XLVII
TOMLINSON C., & SON, Shot Gun Cleaner..... VIII
TUFTS, W. H., Mackinac Sinkers..... XX
TURF, FIELD & FARM, Sportsmen's Journal..... XXXVIII
UNION METALLIC CARTRIDGE CO., Shells, Cartridges..... 149
UNITED STATES CARTRIDGE CO., Shells, Cartridges, etc.... 160
UPTHEGROVE, H. J., Sportsmen's Clothing..... 200
VOM HOFE, EDW., Reels and Fishing Outfits..... XV
WARWICK CYCLE CO., Bicycles..... XLI
WAKEMAN A., Skeleton Baits..... XX
WESTERN WHEEL WORKS, Bicycles..... XLII
WESTWOOD, S., & SON, Fishing Tackle..... XX
WHEELMAN'S GAZETTE, Cycling Monthly..... XL
WHITTEN-GODDING CYCLE CO., Bicycles, etc..... XXI
WIEBUSCH & HILGER, Combined Rifle and Shot Gun..... V
WILLS, W. E. & CO., Shooting and Fishing Goods..... VI
WILLIAMS M. S. P., Mange Cure..... XXVI
WINCHESTER ARMS CO., Repeating Guns and Rifles..... II
WISCONSIN CENTRAL RAILWAY, Sportsmen's Route..... XXXVI
ZWART & NORTH, "Perfect Gun Cleaner"..... VIII

ILLUSTRATIONS.

Fred E. Pond ("Will Wildwood") ..... Frontispiece
James A. Henshall ..... Facing page 8
George O. Shields ("Coquina") ..... " " 12
Charles Lanman ..... " " 14
William Bruce Leffingwell ..... " " 18
Polk Miller ..... " " 24
Brewer in position ..... " " 32
A. A. Zimmerman, Champion Bicycle Rider ..... " " 40
Arion, Fast Trotter 44
Catch of Fish at Blooming Grove Park 61
Fulford in Position 64
Typical Dogs ..... Facing page 88
Harry Morrell, Athlete ..... " " 92
Frederick W. Janssen ..... " " 98
W. W. Windle, Champion Cyclist ..... " " 100
Sunol, Fastest Trotter ..... " " 112
The Gloriana ..... " " 142

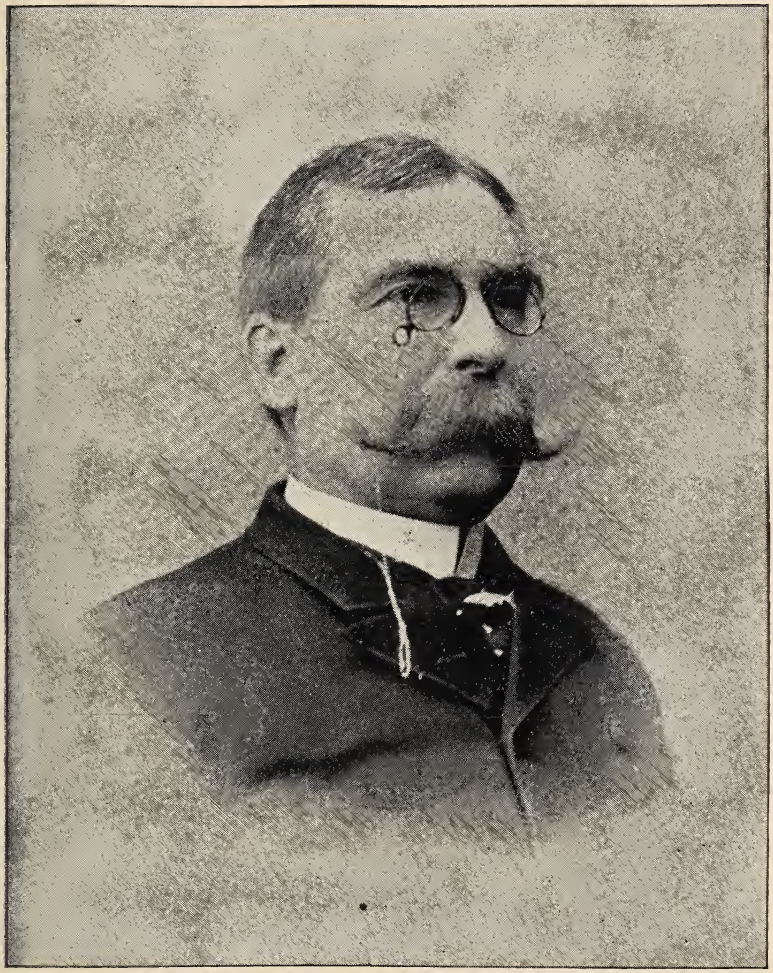

Yours truly
J. A. Henshall.

BIOGRAPHY.

DR. JAMES A. HENSHALL.

DR. JAMES A. HENSHALL, popularly known as the "Apostle of the Black Bass," the acknowledged authority on everything pertaining to this excellent game fish, was born and educated in Baltimore, Maryland. He inherited a strong passion for shooting and fishing, more particularly the gentle art of angling, and from his early years has been a careful student of natural history. It is recorded of him that at the tender age of four years he secretly packed a small basket with luncheon, and with cross-bow and arrows repaired to a neighboring wood in search of game and Indians. When found he was eating his luncheon beside a small camp fire, and in his basket were the trophies of his trip—a ground squirrel, a frog and a small fish. His favorite books at this period were "Robinson Crusoe" and "Peter Parley's Natural History."

When about eight years of age Mr. Henshall removed to the city, and his summer vacations were spent mostly in camping along the shores of the Patapsco and Chesapeake, with his rod and gun and usually a few congenial companions, who were the proud owners of a small sloop; or on the mountain streams of Maryland, fishing for trout. On Saturday holidays in the spring and summer he often went out with the market fishermen and never tired of witnessing the hauling of the immense seines and learning the names of the numerous fishes. From this ample and somewhat remarkable experience it is not surprising that at the age of fifteen he was a good angler and fly fisher, a fair shot, and could handle an oar or single paddle as well as those many years his senior.

Once, when but fourteen years of age, he swam with a companion on a wager from Baileys to a fish-house across the Bay Patapsco, known as the Spring Garden, a distance at that time of about two miles. He knew by sight and name every game and food fish in Baltimore waters, and could identify nearly every duck and shore bird. When nineteen years of age he and a companion, with fly rod and rifle, traversed the Alleghanies and Blue Ridge from Maryland to East Tennessee, tieing their own flies and moulding their own bullets, and eventually making their own rods. They spent the entire summer and fall in the mountains and in the valley, sleeping

in the cabins of the mountaineers most of the time, and living on the fat of the land, or in other words on brook trout, squirrels and wild turkeys.

His devotion to angling grew stronger as he attained the age of manhood, and he has given to the public innumerable descriptive articles on fishing and out-door sports, while his "Book of the Black Bass," as well as "Camping and Cruising in Florida," may be regarded as among the best books of their kind. Dr. Henshall is an enthusiastic yachtsman, a practical ornithologist and botanist, a keen lover of all manner of out-door sports, and his writings are alike practical and entertaining.

During the epidemic of yellow fever in Norfolk, Va., some thirty years ago, he rendered efficient service and became impressed with the heroic character of the work required of physicians, and resolved to adopt the medical profession. Upon his removal to Cincinnati he began the study of medicine, and eventually graduated with honor. Dr. Henshall began practicing his profession during the war, in Kentucky, and passed through the exciting and trying experiences of that period, in a manner which won for him a host of friends, and was the means of bringing him an extensive practice. At the close of the war, his health being impaired from overwork, he removed to New York City engaging in a lucrative practice with his former preceptor, but was forced to seek a more genial climate, which he found in Wisconsin, where he completely recovered his health. He eventually returned to Kentucky, where he remained for several years, and about four years ago went abroad with his friend Judge Nicholas Longworth, of Cincinnati; going first to the West Indies, thence across to Spain, and cruised about the Mediterranean from Gibraltar to Egypt and Turkey, and traveled extensively through Europe. On his return he located in Cincinnati, where he has been honored by being chosen Secretary of the Society of Natural History, President of the American Fisheries Society, and of the Ohio Fish and Game Commission, and Secretary of the famous Cuvier Club. During the past year he has done valuable work as special agent of the United States Fish Commission, and is now devoting his attention to the preparation of the Angling Exhibit for the World's Columbian Exhibition.

It will be seen from the foregoing that Dr. Henshall is a very busy man, whose services are always in demand where practical work is required in the line of ichthyology, scientific research, or technical matters relating to shooting, fishing and natural history.

He has spent four winters in Florida, has done excellent work in the line of ichthyology and he recently made a collection of fishes of the State of Ohio and of the Ohio river and its tributaries. Dr. Henshall is a very congenial, companionable and entertaining gentleman, and has a host of friends and admirers all through the United States, among whom the universal sentiment may be briefly summed up in the wish that he may live long and prosper.

WILLIAM BRUCE LEFFINGWELL.

THE subject of this sketch is passionately fond of field sports. From earliest infancy his life has been passed amid scenes which gave him an opportunity for the enjoyment of the pursuit of fur, fin and feather. His father was a successful hunter—none in those early days more so, and his delightful stories of what he saw and did then, were the seeds sown which in after years bore their fruit, as shown in the inherited love of the son for the dog and gun.

Mr. Leffingwell was educated for the bar, and was admitted to practice at the age of 21. On the day of his admission as a member of that honored fraternity, he formed a partnership with the Hon. W. H. H. Hart, now Attorney General of California. At the age of 22, Mr. Leffingwell was elected City Attorney of the city where he resided. The copartnership between Mr. Leffingwell and Mr. Hart terminated at the end of eighteen months, when Mr. Leffingwell was elected to the office of Clerk of Court, an office he held for three successive terms. At the expiration of his term of office he embarked in mercantile pursuits. Mr. Leffingwell inherits his literary ability from his father, one of the most brilliant orators of the west.

As a writer Mr. Leffingwell was comparatively unknown until he suddenly awoke to find himself famous in the world of sportsmen, for his book on "Wild Fowl Shooting" touched a chord which had been unstrung for years, and from an unknown writer his book made for him the name of being a practical and pleasing author and authority on field sports.

Mr. Leffingwell is domestic in his tastes; a thorough student, and since the death of his wife, has denied himself the pleasures of society and devotes his evenings in reading to, and instructing his bright family of six children. All his books have been well received and his descriptive writings, his easy flowing style—one might say pen pictures in poetical prose—are peculiarly pleasing. His books are "Wild Fowl Shooting," "Shooting on Upland, Marsh and Stream," and "Manulito," a novel recently published by J. B. Lippincott & Co. His shorter sketches of prominence are "Letter to Hon. Jack Snipe" in H. C. Squire's elegant catalogue, and two pretty stories, "Cherry, or the Boy and the Cow," and "A Little Girl and a Little Dog," these latter suggested by the fondness of his children for stories.

As Mr. Leffingwell is in the prime of life, fond of literary work and fertile in imagination, we may expect to be favored with other books from his pen. His home is at Clinton, Iowa, a handsome city on the banks of the Mississippi, which grand river with its changing scenery has furnished him themes for some of his most beautiful thoughts.

GEO. O. SHIELDS ("COQUINA".)

MR. G. O. SHIELDS ("Coquina") is one of the most popular writers on field sports in this country. His "Cruisings in the Cascades," "Hunting in the Great West," and "Camping and Camp Outfits," are read wherever the higher forms of field sports are practiced, while his later productions, "The Big Game of North America," and "The American Book of the Dog," are meeting with an equally generous reception at the hands of reading sportsmen. In addition to these works Mr. Shields has, for years past, been a frequent and always welcome contributor to the sporting press of the country, and to such other publications as *Harper's Magazine, Harper's Weekly, The New York World, The Chicago Tribune*, etc.

A well-known critic says: "The great charm of his writings is their realism. They invariably impress the reader with the fact that he is not a theorist or a parlor sportsman, but a man who has drank deep of the clear waters whereof he writes; who has climbed the mountains he so graphically describes; who has studied the birds, beasts and fishes of which he treats, in their native haunts as well as in books."

He has hunted and fished in nearly every state and territory in the Union, as well as in the Canadian provinces; has taken nearly every species of game fish, and killed nearly every variety of game, large and small, on the continent.

He has had many remarkable adventures in his lonely rambles in the mountains and on the plains, and has several times come within a hair's breadth of losing his life. In one instance, when alone in the heart of the Rockies, three Nez Perce Indians attempted to hold him up. He succeeded, however, in eluding them, for a time, and then in gaining a point of 'vantage over them by which he was enabled to turn the tables on them, set them on foot and make good his escape.

Mr. Shields and two companions were once camped in the Shoshone mountains, in Northern Wyoming; one day, when, for the moment unarmed, they were attacked by three grizzly bears and came very near being eaten by them. He has had several other narrow escapes, the accounts of which, though always modestly told, read like the stories of Boone, of Crockett, and of Kit Carson. Small wonder, then, that his writings bristle with facts and glow with the brilliancy of the camp fire. He is properly recognized throughout this country as an authority on field sports, and the mails bring him inquiries from all over the world for information relating to these subjects, to every one of which he responds fully and freely.

GEO. O. SHIELDS, *("Coquina.")*

In addition to his gifts as a writer, Mr. Shields is a fluent public speaker, and has lectured repeatedly on his travels and experiences in the far West.

He is at present giving but little time to literary work, having lately been appointed General Passenger Agent of the Pecos Valley Railway, with headquarters at Eddy, New Mexico. He still has abundant opportunities, however, to indulge his taste for field sports, both large and small game being abundant in his new home. He is always glad to hear from brother sportsmen, and to afford such of them as desire to visit him every facility for having grand sport.

MR. POLK MILLER.

A THOROUGH sportsman and one of the F. F. Vs. is Polk Miller, whose circle of friends and acquaintances extends to all portions of the United States. He is a Virginian of the old school, and from the time he was big enough to handle a gun he was a keen lover of shooting. His early education included three essential points, "to shoot, to ride a horse and tell the truth." He has never hunted large game, but he is considered one of the best amateur sportsmen in the Old Dominion in pursuit of quail, ruffed grouse, wild turkeys and ducks. No man in Virginia is better known as a field shot, and his name is familiar to the devotees of field sports from the mountains to the sea.

As a contributor to the sportsmen's journals of America, he has written many instructive and entertaining sketches relating to his favorite pastime. In these sketches he has simply given account of what has actually happened in his own experience, and his writings have the genuine ring of sincerity and truth.

He was one of the organizers of the Virginia Field Sports Association, which is one of the largest organizations of its kind in the United States, having the names of a thousand of the best men in Virginia on its roll. He is president of the association, and his individual labors in behalf of legitimate field sports and game protection, merit the appreciation of sportsmen generally.

But the accomplishments of Polk Miller are by no means confined to his abilities as an expert shot. He is an accomplished musician, a fine conversationalist, and a hale fellow well met in any company of gentlemen. He is in great demand in society, and if he were to accept one-half the invitations he receives socially as well as from his brother sportsmen, his time would be entirely occupied. Few men have a larger or more enthusiastic circle of friends, and none deserve them better than he.

CHARLES LANMAN.

ALTHOUGH Mr. Lanman has spent the most of his time in New York and Washington, he claims the honor of a western nativity. His father was one of the earliest legal emigrants from Connecticut to the Territory of Michigan, and at Monroe in that state he was born June 14, 1819. He received an academical education at Norwich and Plainfield in Connecticut; was a Pearl Street clerk in the noted house of Suydam, Jackson & Co. from 1835 to 1845; during the latter year he revisited his boyhood home, and for a few months edited the *Monroe Gazette;* was associate editor in 1846 of the *Cincinnati Chronicle* with E. D. Mansfield; and after making a canoe voyage up the Mississippi, and through Lake Superior, he returned to New York, and became the city editor of the *Daily Express* under James and Erastus Brooks. In 1846 he became a correspondent of the *National Intelligencer*, traveling extensively through the United States and Canada. Having settled in Washington he was appointed Librarian of the War Department, and at the request of President Fillmore, purchased the books and organized the library in the Executive Mansion; and was subsequently in charge of the Copyright Bureau in the State Department and became the private secretary of Daniel Webster. He was also Librarian of the Interior Departmeut and Librarian of the National House of Representatives. Between the years of 1857 and 1869 he was the American correspondent of the *London Illustrated News*. In 1871 he was appointed the American Secretary of the Japanese Legation, and on his retirement in 1882, he received from the Mikado, a present of five thousand dollars as a tribute of his esteem.

From his boyhood Mr. Lanman was a lover of art, and whenever he could find the time, did what he could as an amateur landscape painter, and this passion was carried to such an extent that he painted pictures from nature in every state of the union, so that his collection is said to number more than one thousand specimens, and elicited from Washington Irving the compliment that he was "the picturesque explorer of the United States." With his love of art, Mr. Lanman associated his experiences as an angler, and he was the first American who described the wonders of the River Saguenay, and of many other noted places in Canada and New Brunswick.

But it is as an author of successful books that Mr. Lanman has accomplished his most important work. Of his productions, seven of them were republished in England, and there are not less than nineteen of them in the National Library at Washington. The list of his books as we find them in the catalogues is as follows: "Essays for Summer Hours," "A Summer in the Wilderness," "A Tour to the River Saguenay," "Letters from a Landscape Painter," "Letters

Respectfully yours
Charles Lanman

from the Alleghany Mountains," "Occasional Records of a Tourist," "Private Life of Daniel Webster," "Adventures in the Wilds of America" (two large volumes, with introductory letters from Washington Irving and Edward Everett), "Dictionary of Congress" (six volumes, three of them published by the General Government), "Life of William Woodbridge," "Prison Life of Alfred Ely," "The Red Book of Michigan," "The Japanese in America," "Annals of the Civil Government of the United States," "Life of Octavius Perinchief," "Curious Characters and Pleasant Places," "Leading Men of Japan," "Farthest North," and "Haphazard Personalities."

In view of the fact that Mr. Lanman once had charge of the Copyright Bureau in the State Department, it is a remarkable fact that he is the only American author whose rights under the copyright were ever invaded by the General Government. The work alluded to was the "Dictionary of Congress," and it was after Congress had published three editions, paying a royalty of one dollar for every copy printed, that the Library Committee of the House of Representatives proposed to purchase the work outright for fifty thousand dollars, and when the offer was refused by the author, Congress took complete possession of the work and a claim is now pending in the Court of Claims for equitable redress, amounting to sixty thousand dollars.

FREDERICK WILLIAM JANSSEN.

ONE of the most prominent amateur athletes of New York is Mr. Frederick William Janssen, subject of the present sketch. His active participation in athletic sports began about twelve years ago, and since that time he has been identified with the rapid progress made in this branch of out-door recreation in America. Mr. Janssen is a writer of more than ordinary ability. In 1888 he published a sporting paper called the *Ace of Spades*, and about the same time he wrote a history of athletics in America, and distributed some five thousand volumes gratis, among the athletes of the country. Quite recently he prepared a more complete history of American amateur athletic and aquatic sports, giving a compilation of records and tables in the line of amateur sports from 1829 down to the present date. It is a volume of nearly three hundred pages, handsomely illustrated, entitled "American Amateur Athletic and Aquatic Record," and is indorsed by the Amateur Athletic Union and the National Association of Amateur Oarsmen.

To give a comprehensive record of his active work, in behalf of amateur athletic sports, would require a small volume. He is a member of the Staten Island Athletic Club, New York La Crosse Club, Staten Island Wheelmen, Manhattan Athletic Club, Athletic

Club of the Schuylkill Navy, Essex County Toboggan Club, Seventh Regiment Athletic Association, and an officer in the Seventh National Guard S. N. Y. He has been more closely identified with the Staten Island Athletic Club, than any other organization, and has devoted much time to the development of this prominent club. As one of the A. A. U. board of managers, during 1888 up to the time of disorganization in 1891, he did a great amount of work for the advancement of athletic sports, and he has served as chairman of the committee on investigation, reinstatement, records, la crosse, foot ball, athletics, etc.

The standard athletic rules relative to official handicapping, registration of organizations, championship contests and novice races were prepared by him, and the majority of these remain unchanged. In 1882 he organized the famous S. I. A. C. Charleston Blues, which appeared at some twelve different minstrel entertainments between 1882 and 1889. Mr. Janssen has also been connected with many other organizations in the line of athletic and aquatic sports, and his advice is always sought when important matters are under consideration in councils of the Amateur Athletic Union.

During the past two years he has held a responsible position with the house of A. G. Spalding & Bros. Quite recently he severed his connection with this firm to establish a new sporting goods house, and his success in this line will be assured on account of his executive ability, and his personal acquaintance and popularity with athletes and lovers of out-door sports throughout the country.

SPORTING WRITERS.

THE following list embraces the names of some of the most prominent American sporting writers, giving in most instances the specialty of each author. It is, of course, impossible to give a complete list of the practical and entertaining writers on American field sports, but the names represented cover almost every branch of out-door recreation.

NAME.	SPECIALTY.	ADDRESS.
BATTY, JOS. H.,	(Hunting, etc.)	Parkville, L. I., N. Y.
BATES, PRESIDENT,	(Cycling)	1042 5th Av., Grand Rapids, Mich.
BOGARDUS, A. H.,	(Shooting)	Elkhart, Ill.
BRUCE, S. D.,	(Turf)	Times Bldg., N. Y. City.
CATON, J. D.,	(Large Game)	Ottawa, Ill.
CHENEY, A. N.,	(Fishing)	Glens Falls. N. Y.
CHESTER, W. T.,	(Turf)	Times Bldg., N. Y. City.
CLARKE, KIT,	(Fishing)	Care Clapp & Co., 18 Liberty St., New York.
CLARKE, S. C.,	(Fishing)	Marietta, Ga.
COUES, ELLIOTT,	(Ornithology)	Washington, D. C.
CRYER, M. H.,	(Dogs)	1527 Arch St., Philadelphia, Pa.
EGAN, FRANK A.,	(Cycling)	P. O. Box 444, New York City.
FARRAR, CHAS.,	(Adventure)	Jamaica Plain, Mass.
FRANCE, L. B.,	(Western Sports)	Denver, Colo.
FORD, MALCOLM,	(Athletics)	Care "Outing," 239 5th Av., N. Y- City.
GIBSON, W. HAMILTON,	(Field Sports)	Care Harper Bros., New York.
GOODE, G. BROWN,	(Fishes)	Smithsonian Inst., Washington, D. C.
GORDON, JAS.,	(Field Sports)	Pontotoc, Miss.
GOULD, A. C.,	(Rifles, etc.),	Care "Shooting & Fishing," Boston, Mass.
GRINNELL, GEO. B.,	(Ornithology)	318 Broadway, N. Y.
HALLOCK, CHARLES,	(Fishing)	Plainfield, Mass.
HAMMOND, S. T.,	(Dogs)	Springfield, Mass.
HARRIS, WM. C.,	(Fishing)	110 Duane St., New York City.
HENSHALL, JAMES A.,	(Fishing),	Care U. S. Fish Com., Washington, D. C.
HOLBERTON, W.,	(Fishing)	Care Abbey & Imbrie, 18 Vesey St., N. Y.
HUNTINGTON, CHAS. G.,	(Cycling)	Hartford, Conn.
JANSSEN, FRED'K W.,	(Athletics)	65 Fulton St., N. Y. City
JARVIS, WILLIAM,	(Dogs)	Claremont, N. H.
JORDAN, DAVID S.,	(Nat'l History)	Bloomington, Ill.
"KARL KRON,"	(Cycling)	University Bldg., N. Y. City.
KEENE, J. HARRINGTON,	(Fishing)	Greenwich, N. Y.
KENWORTHY, CHAS. J.,	(Fishing)	Jacksonville, Fla.
KUNHARDT, C. P.,	(Yachting)	Care Forest and Stream, N. Y. City.
LACY, HARRY,	(Dogs)	318 Broadway, N. Y. City.
LANMAN, CHARLES,	(Out-door Sports)	Washington, D. C.
LEFFINGWELL, W. B.,	(Shooting)	Clinton, Ia.
LOGAN, THOS. A.,	(Shooting)	Cincinnati, Ohio.

Name.	Specialty.	Address.
Mason, Chas. H.,	(Dogs)	310 W. 116th St., New York.
Mather, Margaret Herbert,	(Travel)	Bound Brook, N. J.
Mayer, Prof.,	(Field Sports)	Hoboken, N. J.
McLellan, Isaac,	(Poems on Sport)	Springs, L. I., N. Y.
Mercer, F. H. F.,	(Dogs)	Ottawa, Can.
Mills, Wesley,	(Dogs)	Cote Ste., Antoine, Montreal, Can.
Murphy, J. Mortimer,	(Field Sports)	Anclote, Fla.
Murray, W. H. H.,	(Field Sports)	Burlington, Vt.
Northrup, A. Judd,	(Field Sports)	Syracuse, N. Y.
Ober, Fred. A.,	(Adventure)	Boston, Mass.
"Paul Pastnor,"	(Field Sports)	Burlington, Vt.
Perry, J. Frank,	(Dogs)	248 Boyleston St., Boston, Mass.
Pratt, Chas. E.,	(Cycling)	Care Pope Mfg. Co., Boston, Mass.
Prial, F. P.,	(Cycling)	243 Broadway, N. Y. City
Robinson, Rowland E.,	(Adventure),	Care "Forest and Stream, N. Y
Roosevelt, Robert B.,	(Field Sports)	Care Holland Trust Co., N. Y
Roosevelt, Theo.,	(Western Sports),	Care Civil Service Com., Wash.
Rowe, N.,	(Dogs, etc.)	243 State St., Chicago, Ill.
Samuels, Edw. A.,	(Ornithology)	86 State St., Boston, Mass.
Shields, Geo. O.,	(Field Sports)	Eddy, New Mexico
Starr, Amory R.,	(Southern Sports)	Marshall, Texas
Steele, Thos. Sedgwick,	(Canoeing)	Hartford, Conn.
Stevens, Thomas	(Cycling)	22 Irving Place, N. Y. City
Thompson, Maurice,	(Field Sports)	Crawfordsville, Ind.
Van Dyke, T. S.,	(California Sports)	San Diego, Cal.
Vaux, C. B.,	(Boating)	care Outing, 239 5th Ave., N. Y. City
Waters, Bernard	(Dogs)	175 Monroe St., Chicago, Ill
Watson, Jas.,	(Dogs)	Box 146, Philadelphia, Pa.
Warren, T. Robinson,	(Yachting)	New Brunswick, N. J.
Wells, Henry P.,	(Fishing)	Care Harper Bros., New York

W. B. LEFFINGWELL.

PSEUDONYMS OF SPORTING AUTHORS.

Nom De Plume.	Name.	Principal Work.
Agricola	William Elliott	Carolina Sports.
Al Fresco	Chas. J. Kenworthy	Fishing in Florida.
An Angler*	Sir Humphrey Davy	Salmonia.
Ashmont	Dr. J. Frank Perry	Dogs and their Diseases.
Barnwell	R. B. Roosevelt	Superior Shooting.
Ben Bent	Frank S. Pinckney	Tarpon or Silver King.
Burgeois	L. B. France	Rod & Line in Colorado.
Carl Benson	Chas. Astor Bristed	Upper Ten Thousand.
Cavendish*	Henry Jones	On Whist.
Christopher North*	Prof. John Wilson	Noctes Ambrosiana.
Clericus	Rev. W. Cartwright	Salmon Fishing.
Clumber	F. H. F. Mercer	The Spaniel.
Corsicon*	Hugh Dalziel	British Dogs.
Coquina	Geo. O. Shields	Hunting in the West.
Craven*	John W. Carleton	Recreations in Shooting.
Cypress, Jr.	Wm. P. Hawes	Spt'g Scenes & Sketches.
Dinks	Capt. Peel	Sp'tsman's Vade Mecum.
Ephemera*	Edw. Fitzgibbon	Book of the Salmon.
Frank Forester	H. W. Herbert	Field Sports of the U. S.
Fred Beverly	Fred A. Ober	Camps in the Carribees.
Gloan	Thos. A. Logan	The Breech Loader.
Griffin	W. T. Chester	Trotting, Pacing Record.
Hal, A Dacotah	Gen. H. H. Sibley	Reminiscences of Minn.
Horace	W. B. Leffingwell	Wildfowl Shooting.
Harry Hieover*	Charles Brindley	Practical Horsemanship
Idstone*	Rev. Mr. Pearce	The Dog.
Juvenile, The	Col. Thos. Picton	Tempest in a Teapot.
Kit Killbird	W. C. Percy	Dog Paths to Success.
Krik	H. G. Crickmore	Turf Guide.
Lariat	Charles Hallock	The Fishing Tourist.
Mohawk	Dr. N. Rowe	*Ed.* American Field.
Morgan Herbert	Margaret H. Mather	*Ed.* Forester's Poems.
Mortimer	J. M. Murphy	Sporting Adventures.
Ned Buntline	E. Z. C. Judson	Life in the Saddle.
Nessmuk	Geo. W. Sears	Forest Runes.
Nimrod*	Chas. J. Apperley	Chase, Turf and Road.
Nomad	Gen. G. A. Custer	Western Sports.
Old Angler	M. C. Weidemeyer	American Fishing.
Old Bushman*	W. W. Wheelwright	Sporting Sketches.
Old Forest Ranger*	Walter Campbell	Sports of India.
Old Shekarry*	H. A. Leveson	Hints to Sportsmen.
Old Un	F. A. Durivage	Stray Subjects.
Palmer Hackle*	Robert Blakey	Hints on Angling.
Pendragon*	Henry Sampson	*Ed.* The Referee.

Nom de Plume.	Name.	Principal Work.
Peter Oliver*	Wm. A. Chatto	Recollections of Fishing
Porte Crayon	David H. Strother	Sporting Scenes.
Pious Jeems	Col. James Gordon	Southern Sports.
Privateer	Chas. J. Foster	Fifty Derby Winners.
Rob Roy	John McGregor	Canoe Voyages.
Red Spinner*	W. Senior	Waterside Sketches.
Samuel A. Bard	Eph. G. Squier	Waikna.
S. C. C	Samuel C. Clarke	Fishes of the Coast.
Shadow	S. T. Hammond	Dog Training.
Simon Suggs	J. J. Hooper	Dog and Gun.
Solitaire	John S. Robb	Western Scenes.
Stonehenge*	John H. Walsh	British Rural Sports.
Susan DeVere	Mrs. M. H. Mather	The Malden Hunt.
Tom Owen	Col. T. B. Thorpe	T. O. the Bee Hunter.
The Druid*	Henry H. Dixon	Silk and Scarlet.
The Wanderer	John K. Lord	Home in the Wilderness
Ubique	Parker Gilmore	Gun, Rod and Saddle.
Varick	Allen B. Palmer	Sketches of the Turf.
Wildfowler*	Lewis Clement	Shooting, Fishing Trips.
Yo	Geo. Bird Grinnell	Pawnee Hero Stories.

MISCELLANEOUS.

Nom de Plume.	Name.	Specialty.
Acorn	James Oakes	Drama.
Alic	Col. C. M. Alexander	Field Sports.
Adirondack	L. E. Chittenden	Adventure.
Archer	G. A. Stockwell	Ornithology.
Beryl	Mrs. H. C. Brown	Southern Sports.
Boone	Rev. Joshua Cooke	Field Sports.
Carl	J. M. T. Partello	Western Sports.
Climax	Maj. J. D. Hill	Field Sports.
Cor De Chasse	Col. W. T. Stockton	Field Sports.
Craven*	J. W. Carleton	English Sport.
Cecil*	Cornelius Tongue	British Sports.
Dick Swiveler	W. L. Colville	Shooting.
Ellen Alice	Miss E. A. Moriarity	Southern Sports.
F. G. S	Col. F. G. Skinner	Field Sports.
Flood'n Field	Chas. W. Field	Field Sports.
Gaucho	Arthur W. Du Bray	Shooting.
Gopher	Jacob Pentz	Shooting.
Gothamite	Col. Thomas Picton	Out Door Sports.
Guido	W. A. Wheatley	Dogs.
Guyon	Dr. Rawlings Young	Field Sports.
Harry Fenwood	Wm. W. Walsh	Field Sports.
Harry Hunter	Henry Gibson	Hunting.
Hark Comstock	P. C. Kellogg	Turf.
Hotspur*	H. M. Feist	Turf.
Homo	C. S. Westcott	Field Sports.
H. B.	Hamilton Busbey	Turf.
Ingle	Ernest Ingersoll	Out Door Sports.
Jeems Pipes	Stephen Massett	Drama.
John Jorrock*	Edward Surtees	English Sports.
Larkin	John L. Cassidy	Turf.
Mont Clare	Dr. Wm. Jarvis	Dogs.
Mot Dyoll	Thos. Lloyd	Shooting.
Nanit	C. R. Tinan	Field Sports.
Nicholas Spicer	Alban S. Payne	Southern Sports.
N. of Arkansas	C. F. M. Noland	Field Sports.
Norman	W. D. Tomlin	Fishing.
Nym Crinkle	Mr. Wheeler	Drama.
Occasional	Col. S. D. Bruce	Turf.
Old Dominion	William C. Kennerly	Dogs.
Old Chalk	Henry H. Chadwick	Base Ball.
Ornis	Geo. B. Grinnell	Ornithology.
Piseco	L. A. Beardslee	Fishing.
Plover	Hon. John S. Wise	Field Sports.
Podgers	R. L. Ogden	Out Door Sports.

Nom de Plume.	Name.	Specialty.
Porcupine	Jas. Watson	Dogs.
Recapper	T. C. Abbott	Guns.
Seneca	Henry H. Soule	Field Sports.
Senex	Dr. E. C. Franklyn	Dogs.
Sol Ace	Geo. W. Strell	Fishing.
Setter	Arnold Burges	Dogs.
Ted Grayson	F. Endicott	Fishing.
Tanager	Rosa Audubon	Ornithology.
T. G. T.	T. G. Tucker	Fox Hunting.
T. Umbellus	D. H. Eaton	Field Sports.
Toxophilus	W. I. Faddis	Out Door Sports.
Veritas	E. C. Walker	Turf.
Vigilant	W. S. Vosburgh	Turf.
Walton	Henry Thorpe	Bibliography.
Warwick	F. R. Ryer	Field Sports.
W. McK. H.	W. McK. Heath	Guns.
Wick	W. E. Limberg	Shooting.
York's Tall Son	Wm. T. Porter	Out Door Sports.
Zephyr	H. Clay Ewing	Field Sports.

*English Authors.

Shooting Department.

STATE SPORTSMEN'S ASSOCIATIONS.

Connecticut Association of Farmers and Sportsmen for Protection of Game and Fish.—Prest., A. C. Collins, Hartford; vice-prest. and treas., Dr. N. W. Holcombe, Hartford; sec'y, Hon. Geo. P. McLean, Simsbury; directors—J. C. Chamberlain, Bridgeport; Samuel A. Eddy, Canaan; George A. Reed, Chaplin; John R. Pitt, Middletown; Francis B. Skinner, Rockville; F. W. Whitlock, Waterbury; Z. R. Robbins, Norwich.

Illinois State Sportsmen's Association.—Prest., Dr. N. Rowe, 243 State st., Chicago; vice-prest., A. Hoffman, 53 S. Green st., Chicago; 2nd vice-prest., T. A. Marshall, Keithsburg; sec'y-treas., W. L. Shepard, 164 La Salle st., Chicago.

Indiana Fish and Game Protective Society.—Prest., Col. Wm. Dennis, Richmond; sec'y, Jesse H. Blair, Indianapolis.

Inter-State Game Protective Association.—Prest., Dr. N. Rowe, Chicago; vice-prest., R. B. Organ; sec'y, Maurice R. Bortree, 86 La Salle st., Chicago.

Massachusetts State Sportsmen's Association.—Prest., E. A. Samuels, 86 State st., Boston; sec'y, Rich'd O. Harding, 304 Washington st., Boston; chairman of com. on enforcement of game laws, Benj. C. Clark, 55 Kilby st., Boston; chairman of com. on enforcement of fish laws, F. R. Shattuck, 44 Kilby st., Boston.

Michigan State Sportsmen's Association.—Prest., Dr. E. S. Holmes, Grand Rapids; sec'y, A. L. Lakey, Kalamazoo; treas., George Gould, Grand Rapids; directors—Thos. S. Cobb, Kalamazoo; F. J. Shakop, Grand Rapids; H. Widdicomb, Grand Rapids; E. C. Nichols, Battle Creek.

New Jersey Game and Fish Protective Society.—Prest., Percy C. Ohl, Plainfield; vice-prest., Gen. Wm. H. Sterling; sec'y, W. L. Force, Plainfield; treas., Randolph M. Stell.

New York State Sportsmen's Association.—Prest., H. White, Syracuse; 1st vice-prest., T. H. Stryker, Rome; 2nd vice-prest., H. L. Gates, Utica; recording sec'y, Jno. B. Sage, Buffalo; cor. sec'y, Chas. Mowry, Syracuse; treas., D. M. Lefever, Syracuse.

Oregon Fish and Game Protective Association.—Prest., S. H. Greene; vice-prest., C. E. Hughes; sec'y, J. R. Bowles; treas., E. House; corresponding sec'y, T. G. Farrell, 14 Glisan's block, First and Ash sts., Portland, Oregon.

Rocky Mountain Sportsmen's Association.—Prest., Chas. M. Hampson, Denver, Col.; vice-prest., A. J. Lanterman, Buena Vista, Col.; sec'y and treas., M. Hewitt, Denver, Col.; directors—for Colorado, D. Ramsey, Boulder; for Montana, A. J. Fisk, Helena; for New Mexico, Ralph E. Twitchell, Santa Fé; for Utah, M. S. Browning, Ogden; for Wyoming, A. A. Holcombe, Cheyenne.

TEXAS STATE SPORTSMEN'S ASSOCIATION.—Prest., O. C. Guessaz, San Antonio; vice-prest., E. A. Warden, Dallas; sec'y-treas., A. L. Patterson, Dallas.

VERMONT FISH AND GAME LEAGUE.—Prest., Henry R. Dorr, Rutland; vice-presidents—M. S. Colburn, Manchester Center; Henry Ballard, Burlington; Thad M. Chapman, Middlebury; W. W. Miles, Barton; Herbert Brainerd, St. Albans; Hiram Atkins, Montpelier; Geo. W. Hooker, Brattleboro; sec'y, John W. Titcomb, Rutland; treas. Jas. W. Brock, Montpelier.

[Reports are requested from the following associations:]

CALIFORNIA STATE SPORTSMEN'S ASSOCIATION.
DELAWARE GAME PROTECTIVE ASSOCIATION.
IOWA STATE SPORTSMEN'S ASSOC.—Sec'y, Nelson Royal, Des Moines.
KANSAS STATE SPORTSMEN'S ASSOC.—Sec'y, G.W. Cleck, Council Grove.
MISSOURI STATE SPORTSMEN'S ASSOCIATION.
NEBRASKA STATE SPORTSMEN'S ASSOCIATION.
PENN. STATE SPORTSMEN'S ASSOC.—Sec'y, Walter D. Eiler, Reading.
VIRGINIA FIELD SPORTS ASSOC.—Prest., Polk Miller, Richmond.

CENTRAL NEW YORK GAME AND FISH PROTECTIVE ASSOCIATION.—Sec'y, W. S. Gavett, Lyons, N. Y.

NEW YORK ASSOCIATION FOR PROTECTION OF GAME AND FISH.—Prest, Robert B. Roosevelt, 7 Wall st., New York City.

SOUTHERN MICHIGAN FISH AND GAME PROTECTIVE ASSOCIATION.—Prest., Chas. N. Pratt, Three Rivers; vice-prest., W. E. Davis, Chicago; sec'y, H. Dale Adams, Galesburg, Mich.; treas. Chas. R. Harris, Battle Creek.

NOTE.—Our readers will confer a favor by promptly reporting any errors or omissions for correction in the next edition of the SPORTSMAN'S DIRECTORY.

STATE GAME WARDENS.

COLORADO.....Gordon Land, Chief Warden, Denver.
CONNECTICUT.....A. C. Collins, Chief Warden, Hartford.
ILLINOIS.....M. R. Bortree, 86 La Salle st., Chicago.
MASSACHUSETTS.....B. C. Clark, 55 Kilby st., Boston.
MAINE.....E. M. Stilwell, Chief F. & G. Com., Bangor.
MICHIGAN.....C. S. Hampton, Chief Warden, Petoskey.
MINNESOTA.....Frank L. Stetson, Chief Warden, Minneapolis.
NEW YORK.....Warren L. Pond, Chief Warden, Capitol, Albany.
VIRGINIA.....Dr. J. I. Wilkins, F. & G. Com'r, Bridgetown.
WASHINGTON.....S. F. Sherwood, Chief Warden, Cobrille.
WISCONSIN.....D. W. Fernandez, Chief Warden, Oshkosh.

N. B.—States not represented have no Game Wardens.

POLK MILLER.

GAME AND FISH LAWS.

CLOSE SEASONS FOR GAME AND FISH.

The periods designated in this summary are those during which game and fish are protected and may NOT be taken. For other limitations, exceptions, etc., see text of laws.

ARIZONA.—Elk, deer, antelope, mountain sheep, mountain goat, ibex, between Feb. 1 and Oct. 1. Partridge, wild turkey, goose, brant, swan, curlew, plover, snipe, rail, ducks, between March 1 and Sept. 1. Grouse (prairie chicken), five years from 1887.

ARKANSAS.—Deer, between Feb. 1 and Aug. 1. Wild turkey, between May 1 and Sept. 1. Pinnated grouse (prairie chicken), between Feb. 1 and Sept. 1. Quail (Virginia partridge), between March 1 and Oct. 1.

CALIFORNIA.—Quail, partridge, grouse, wild duck, rail, between March 1 and Oct. 1. Doves, between Jan. 1 and July 1. Male deer, antelope, mountain sheep, until 1893. Female deer, antelope, elk, mountain sheep, at all times. Imported wild turkey, prairie chicken, bob white, quail, pheasant, grouse, until 1895. Trout, between Nov. 1 and April 1. Salmon, between Aug. 31 and Oct. 1.

COLORADO.—Wild turkey, quail, at all times. Partridge, pheasant, prairie chicken, except from Sept. 1 to Nov. 15. Wildfowl, except from Sept. 1 to April 1, Bison, (buffalo), mountain sheep, mountain goat, ibex, at all times. Elk, deer, antelope, except between July 1 anp Dec. 1. Trout and food fish, December to April inclusive.

CONNECTICUT.—Woodcock, quail, ruffed grouse (partridge), gray squirrel, between Jan. 1 and Oct. 1. Sora (rail) in counties of New Haven, Fairfield, Litchfield, between Jan. 1 and Aug. 20; in other counties, between Jan. 1 and Sept. 1. Wild duck, wild goose, brant, May, June, July and August. Trout, except from April 1 to July 1. Black bass, in May and in June until after June 10.

DELAWARE.—Partridge, grouse, quail, woodcock, rabbit (hare), in Kent and Sussex counties, between Feb. 1 and Nov. 15; in Newcastle county, between Jan. 1 and Nov. 15. Reed bird, ortolan, rail, between Feb. 1 and Sept. 1. Wild goose, swan, brant, wild ducks (except summer or wood ducks), between April 15 and Oct. 1. Black bass, trout (in Newcastle county), between Nov. 1 and June 1.

DISTRICT OF COLUMBIA.—Partridge (quail), between Feb. 1 and Nov. 1. Pheasant (ruffed grouse), between Feb. 1 and August 1. Woodcock, between Feb. 1 and July 1. Pinnated grouse (prairie chicken), between Feb. 1 and Sept. 1. Snipe, plover, between May 1 and Sept. 1. Wild duck, wild goose, brant, between April 1 and Sept. 1. Water rail, ortolan, reed bird, rice bird, between Feb. 1 and Sept. 1.

FLORIDA.—Deer except November to February inclusive. See county laws. Wild turkey, quail (partridge), except from Nov. 1 to March 1.

IDAHO.—Buffalo, elk, deer, antelope, mountain sheep, between Jan. 1 and Sep. 1. Mongolian pheasant, at all times. Quail, except between Oct. 1 and Dec. 15. Pheasant, grouse (prairie chicken), between Feb. 1 and July 15. Wild duck, goose, between April 15 and Aug. 1. Moose, for six years from 1891.

ILLINOIS—Deer, wild turkey, between Jan. 15 and Sept. 1. Pinnated grouse (prairie chicken), between Nov. 1 and Sep. 15. Ruffed grouse, quail, pheasant, partridge, between Dec. 1 and Oct. 1. Woodcock, between Sept. 15 and July 15. Gray, red, fox or black squirrel, between Dec. 15 and June 1. Wild goose, duck, brant, between April 15 and Sept. 15.

INDIANA.—Deer, between Jan. 1 and Oct. 1. Quail, pheasant, from Dec. 20, to Oct. 15. Wild turkey, between Feb. 1 and Nov. 1. Prairie chickens, between Feb. 1 and Sept. 1. Woodcock, between Jan. 1 and July 1. Wild duck, between April 15 and Sept. 1. Squirrel, from Dec. 20 to June 1.

IOWA.—Pinnated grouse (prairie chicken), between Dec. 1 and Sept. 1. Woodcock, between Jan. 1 and July 10. Ruffed grouse (pheasant), wild turkey, quail, between Jan. 1 and Oct. 1. Wild duck, goose, brant, between May 1 and Aug. 15. Deer, elk, between Jan. 1 and Sept. 1. Salmon, trout, between Nov. 1 and April 1. Bass, pike, croppie, other game fish, between Nov. 1 and May 15.

KANSAS.—Prairie chicken, (pinnated grouse), between Sept. 1 and Jan. 1. Quail, at all times, except that a person may shoot quail on his own premises between Nov. 1 and Jan. 1.

KENTUCKY.—Female deer, March to August inclusive. Quail, partridge, pheasant, March to September inclusive. Wildfowl, May, June, July, August, and first half of September. Woodcock, January, February, March, April, May. See county laws.

LOUISIANA.—Deer, between March 1 and Oct. 1. Wild turkey, between April 15 and Oct. 1. Quail, partridge, pheasant, between April 1 and Oct. 1.

MAINE.—Moose, deer, caribou, between Jan. 1 and Oct. 1. Wood duck, dusky duck (black duck), teal or gray duck, between April 1 and Sept. 1. Ruffed grouse (partridge), woodcock, between Dec. 1 and Sept. 1. Quail, between Dec. 1 and Oct. 1. Pinnated grouse (prairie chicken), between Jan. 1 and Sept. 1. Plover, between May 1 and Aug. 1. Salmon, between Sept. 15 and April 1. Landlocked salmon, trout and togue, between Oct. 1 and May 1. Black bass, Os-

wego bass, white perch, between April 1 and July 1. See other seasons for specified waters.

MASSACHUSETTS.—Deer at all times. Pinnated grouse, woodcock, ruffed grouse (partridge), between Jan. 1 and Sept. 15. Quail, between Jan. 1 and Oct. 15. Wild ducks, between April 15 and Sept. 1. Plover, snipe, sandpiper, rail, shore, marsh or beach birds, between May 1 and July 15. Wild pigeon, gull, tern, between May 1 and Oct. 1. Gray sqirrel, hare or rabbit, between March 1 and Sept. 1. Salmon, between Aug. 1 and May 1. Trout, landlocked salmon, lake trout, between Sept. 1 and April 1 (in Berkshire, Franklin and Hampshire counties, between Aug. 1 and April 1). Black bass, between Dec. 1 and July 1. Smelts, between March 15 and June 1.

MICHIGAN.—Deer in Lower Peninsula, save only from Nov. 5 to Nov. 25; in upper Peninsula, save only from Sept. 25 to Oct. 25. Wild turkey, except from Nov. 1 to Dec. 15. Woodcock, except from Aug. 15 to Dec. 15. Wild duck, wild goose, waterfowl, snipe, save only from Sept. 1 to Jan. 1. Ruffed grouse (partridge, pheasant), except from Nov. 1 to Dec. 15, inclusive; in Upper Peninsula, except from Oct. 1 to Jan. 1, inclusive. Quail (Virginia partridge), save only from Nov. 1 to Dec. 15, inclusive. Pinnated grouse (prairie chicken), to Sept. 1, 1894. Trout, land-locked salmon, grayling, from Sept. 1 to May 1.

MINNESOTA.—Woodcock, between Oct. 31 and July 4. Prairie chicken, white-breasted grouse, sharp tail grouse, between Nov. 1 and Sept. 1. Quail, partridge, ruffed grouse, pheasant, between Nov. 1 and Sept. 1. Wild duck, wild goose, brant, snipe, all aquatic fowl, between April 25 and Aug 20. Moose, deer, elk, antelope, between Nov. 30 and Nov. 1. Trout, save only in April to Sept. inclusive.

MISSISSIPPI.—Deer, between March 1 and Sept. 15. Wild turkey, quail (partridge), between May 1 and Oct. 1.

MISSOURI.—Deer, between Jan. 1 and Oct. 1. Wild turkey, between March 1 and Sept. 15. Pinnated grouse (prairie chicken), between Feb. 1 and Aug. 15. Ruffed grouse (pheasant or partridge), quail (Virginia partridge), between Jan. 1 and Oct. 1. Woodcock, between Jan. 10 and July 1. Turtle dove, meadow lark, plover, between Feb. 1 and Aug. 1.

MONTANA.—Bison, buffalo, quail, for ten years from 1891. Deer, mountain sheep, mountain goat, antelope, elk, moose, between Jan. 15 and Sept. 15. Grouse, prairie chicken, fool hen, sage hen, partridge, quail, between Nov. 15 and Aug. 15. Wild geese, wild ducks, between May 1 and Aug. 15.

NEBRASKA.—Buffalo, elk, mountain sheep, deer, or antelope, between Jan. 1 and Oct. 1. Grouse, between Jan. 1 and Sept. 1. Quail, wild turkey, between Jan. 1 and Oct. 1.

NEVADA.—Partridge, pheasant, woodcock, wild goose, wild ducks, sandhill crane, brant, swan, plover, curlew, snipe, grouse, robin, meadow lark, sharp-tailed grouse, between Jan. 1 and Aug. 1. Quail, between Jan. 1 and Sept. 1. Deer, antelope, elk, mountain sheep,

mountain goat, between Jan. 1 and Sept. 1, inclusive. Trout, land-locked salmon, between Oct. 1 and April 1. Lake trout in lakes, from Jan. 1 to April 1.

NEW HAMPSHIRE.—Plover, yellowlegs, sandpipers, ducks, rails, between Feb. 1 and Aug. 1. Woodcock, ruffed grouse, partridge, quail, between Jan. 1 and Sept. 1. Moose, caribou, deer, between Jan. 1 and and Sept. 1. (Dogs prohibited except between Sept. 15 and Nov. 1.) Raccoon, gray squirrel, between Jan. 1 and Sept. 1. Hare, rabbit, muskrat, between April 1 and Sept. 1. Landlocked or fresh-water salmon, between Sept. 30 and April 15. Lake trout, brook trout, between Sept. 15 and April 15 (except that lake trout may be taken with single hook and line only during January, February, March and April). Pike-perch, white perch, May and June. Black bass, between April 30 and June 15. Muskallonge, pickerel, pike, grayling, April and May.

NEW JERSEY.—Deer, except between Oct. 31 and Dec. 1. Quail (partridge), rabbit, except between Oct. 31 and Dec. 16. Ruffed grouse (pheasant), except between Sept. 30 and Dec. 16. Woodcock, except during July and between Sept. 30 and Dec. 16. Upland or grass plover, except between July 31 and Dec. 16. Wilson snipe, English or gray snipe, except during March and April, and between Sept. 30 and Dec. 16. Reed bird, rail bird, marsh hen, except between Aug. 25 and Dec. 16. Gray or black squirrel, except between Sept. 14 and Dec. 16. Pinnated grouse (prairie chicken), except between Nov. 1 and Jan. 1. Wood duck, between Jan. 1 and Sept. 1. European partridge, grouse, hen pheasant, protected to 1892. Lake trout, October, November, December, January and February. Brook trout, except from April 1 to July 15 inclusive. Black bass, Oswego bass, December, January, February, March, April and May to May 30.

NEW MEXICO.—Elk, buffalo, deer, antelope, mountain sheep, wild turkey, grouse, quail, between May 1 and Sept. 1. Trout, food fish, during November to April inclusive.

NEW YORK.—Deer, save only from Aug. 15 to Nov. 1; use of dogs forbidden except from Sept. 1 to Oct. 20; and on Long Island except during the first ten days of October exclusive of Sundays. Wild-fowl, between May 1 and Sept. 1; in Long Island waters between May 1 and Oct. 1. Quail, between Jan. 1 and Nov. 1. Hare or rabbit, between Feb. 1 and Nov. 1. Black or gray squirrel, between Feb. 1 and Aug. 1. Woodcock, ruffed grouse, partridge, pinnated grouse, prairie chicken, between Jan. 1. and Sept. 1. Speckled, brook, California and brown trout, save only from April 1 to Sept. 1; in the Forest Preserve save only from May 1 to Sept. 15. Salmon trout and land-locked salmon, lake trout, October to March inclusive; in the Forest Preserve, from Oct. 1 to May 1; in Lake George, October to April inclusive. Black bass, wall-eyed pike, pike perch, muscallonge salt-water bass, striped bass, Lake George bull-heads and pickerel, see general laws.

NORTH CAROLINA.—Deer, between Feb. 1 and Oct. 1; Patridge, quail, robin, wild turkey, between March 15 and Nov. 1. Mountain trout, between Oct. 15 and Dec. 30.

NORTH DAKOTA.—Prairie chicken, pinnated grouse, sharp-tailed grouse, ruffed grouse, wild duck, between Dec. 1 and Aug. 20. Quail for four years 1891. Buffalo, elk, deer, antelope, mountain sheep, between Jan. 1 and Sept. 1. Pike, pickerel, perch, bass, muscallonge, between Feb. 1 and May 1.

OHIO.—Quail, except between Nov. 10 and Dec. 15. Gray, fox or black squirrel, except between July 1 and Dec. 15. Woodcock, except between July 15 and Nov. 1. Ruffed grouse, prairie chicken, except between Sept. 1. and Dec. 15. Wild turkey, except between Oct. 1 and Dec. 15. All dates inclusive. Wild duck, except between Sept. 1 and April 10, when shooting is forbidden on Sunday, Monday and Tuesday of each week. Deer, except between Oct. 15 and Nov. 20. Brook trout, salmon, land-locked salmon and California salmon, from Sept. 1 to March 15, inclusive.

OKLAHOMA.—Wild turkey, quail, partridge, prairie chicken or grouse, except from Sept. 1 to Dec. 31. Deer, antilope, between Feb. 1 and Nov. 1.

OREGON.—Deer, between Nov. 1 and July 1 (females, between Jan. and Aug. 1). Elk, moose, mountain sheep, between Nov. 1 and Aug. [ ]. Wildfowl, between March 15 and Sept. 1. Prairie chicken, sage hen, between April 1 and June 15. Grouse, pheasant, Mongolian pheasant, quail, partridge, between Mov. 15 and Sept. 1. Mountain or brook trout, November to March, inclusive. Red fish, lake trout, from Aug. 10 to Dec. 31.

PENNSYLVANIA—Deer, save from Oct. 1 to Dec. 15. Gray, black, fox squirrels, between Jan. 1. and Sept. 1. Hare, rabbit, between Jan. 1 and Nov. 1. Wildfowl, save from Sept. 1 to May 1. Wild turkey, between Jan. 1 and Oct. 15. Upland or grass plover, between Jan. 1 and July 15. Woodcock between Jan. 1 and July 4. Quail (Virginia partridge), between Dec. 15 and Nov. 1. Ruffed grouse (pheasant), pinnated grouse (prairie chicken), between Jan. 1 and Oct. 1. Rail, reed bird, except in September, October and November. Speckled trout, save from April 15 to July 15. Salmon, grilse, save from March 1 to Aug. 15. Lake trout, in October, November and December. Black bass, rock bass, wall-eyed pike (Sus-quehanna salmon), between Jan. 1 and May 30. Pike or pickerel, between Feb. 1 and June 1. *Pike County*—Deer, except between Oct. 1 and Dec. 1. Gray or black squirrel, except between Sept. 1 and Dec. 15. Gray rabbit, except between Oct. 15 and Dec. 15. Wood duck or summer duck, except between Oct. 1 and Jan. 1. Woodcock, except between July 4 and Dec. 15. Quail (Virginia partridge), except between Oct. 15 and Dec. 1. Ruffed grouse (pheasant), except between Sept. 15 and Dec. 15. Salmon or speckled trout, except between May 1 and Aug. 1. Pike or pickerel, except between June 1 and Feb. 15.

RHODE ISLAND.—Grouse or heath hen, between Jan. 1 and Nov. 1. Woodcock, from Jan. 1 to Sept. 1. Ruffed grouse (partridge), from Jan. 1. to Sept. 1. Quail, from Jan. 1 to Oct. 1. Bartram's tattler, upland plover (grass plover), from April 1 to Aug. 1. Dusky or black duck, wood duck or summer duck, blue or green-winged teal, from March 1 to Sept. 1. Hare (rabbit), gray squirrel, between Jan. 1 and Sept. 1. Trout, between Aug. 15 and March 1. Black bass, between March 1 and July 15.

SOUTH CAROLINA.—Deer, between Feb. 1 and Sept. 1. Wild turkey, partridge, quail, woodcock, pheasant, between April 1 and Nov. 1. Dove, between March 1 and Aug. 1.

SOUTH DAKOTA.—Prairie chicken, pinnated grouse, sharp-tailed grouse, ruffed grouse, between Jan. 1 and Aug. 15. Wild duck, snipe, goose, brant, plover, curlew, between May 15 and Sept. 1. Quail for three years from 1890.

TENNESSEE.—Deer, except from Aug. 1 to Jan. 1. Quail (partridge), except from Nov. 1 to March 1.

TEXAS.—Deer, between Jan. 20 and Aug. 1. Wild turkey between May 15 and Sept. 1. Pinnated grouse (prairie chicken), March, April, May, June and July. Quail (partridge), April, May, June, July, August and September.

UTAH.—Elk, deer, buffalo, bison, antelope, mountain sheep, between Dec. 1. and Sept. 1. Quail, partridge, pheasant, prairie chicken, sage hen or grouse, between March 15 and Aug. 15. Wild goose, wild duck, snipe, between April 1 and Sept. 1. Trout, except between June 15 and Feb. 15.

VERMONT.—Deer, to Nov. 1, 1900. Quail, ruffed grouse, partridge, wild goose, wild duck, between Feb. 1 and Sept. 1. Woodcock, between Feb. 1 and Aug. 15. Trout, landlocked salmon, salmon trout, longe, between Sept. 1 and May 1. Black bass, wall-eyed pike, pike-perch, between Feb. 1 and June 1.

VIRGINIA.—Deer, from Jan. 1 to Aug. 15. Partridge or quail, between Jan. 1 and Oct. 15. Pheasant, ruffed grouse, wild turkey, between Feb. 1 and Sept. 15. In the counties west of the Blue Ridge (except Rockbridge), and in Rockbridge and the counties east of the Blue Ridge (except Prince Edward), between Jan. 15 and Oct. 15. In Prince Edward, between March 1 and Oct. 15. Water fowl, between May 1 and Sept. 1. Woodcock, between April 1 and Nov. 1. Trout, between Sept. 15 and April 1. River bass (black bass, pond bass, black perch), pond bass (southern chub), between May 15 and July 1.

WASHINGTON.—Elk, moose, deer, mountain sheep, mountain goat, between Jan. 1 and Aug. 15. Wild fowl, between April 1 and Aug. 15. Mountain grouse, blue or dusky grouse, ruffed grouse (pheasant), pintail grouse, prairie chicken, sage hen, between Jan. 1 and Aug. 1. Quail, and gold and silver and China or Mongolian pheasant, for five years from 1891. Trout from November to April inclusive.

WEST VIRGINIA.—Deer, from Dec. 15 to Sept. 15. Quail (Virginia partridge), between Dec. 20 and Nov. 1. Wild turkey, between Jan. 1 and Sept. 15. Ruffed grouse (pheasant), pinnated grouse (prairie chicken), between Jan. 1 and Nov. 1. Wild fowl, between April 1 and Oct. 1. Snipe, except between March 1 and July 1. Woodcock, except between July 1 and Sept. 15. Jack salmon or white salmon, between April 1 and June 15. Brook trout, landlocked salmon, between Sept. 1 and Jan. 1.

WISCONSIN.—Woodcock, quail, partridge, pheasant, ruffed grouse, prairie chicken, prairie hen, sharp-tailed grouse, other grouse, mallard, teal, wood duck, snipe and plover, between Dec. 1 and Sept. 1. Wild duck, wild goose, brant, all aquatic fowl, between May 1 and Sept. 1. Deer, between Dec. 1 and Nov. 1. Brook, rainbow and mountain trout, from Sept. 1 to April 15. Mackinaw or lake trout, from Oct. 1 to Jan. 15. Pike (wall-éyed), from March 1 to May 1. Black, green and Oswego bass and muscallonge, from Feb. 1 to May 1.

WYOMING. Partridge, pheasant, prairie chicken, prairie hen, grouse, except from Aug. 15 to Nov. 1. Sage chicken, except from July 15 to Sept. 15. Wild fowl, except from Aug. 1 to May 1. Deer, elk, moose, mountain sheep, mountain goat, antelope, may be killed by residents at any time for food; at no time by non-residents. Buffalo to 1900.

CANADA.

BRITISH COLUMBIA.—Deer, elk, reindeer, caribou, mountain goat, mountain sheep, hare, between Dec. 20 and Aug. 15. Grouse, partridge, prairie fowl, California and Virginia quail, robin and meadow lark, between Feb. 1 and Sept. 1. Wild duck, between March 1 and Sept. 1. Cock pheasant, between Feb. 1 and Oct. 1. On the mainland of British Columbia, quail and cock pheasant, to 1894. Trout, from Oct. 15 to March 15 inclusive.

MANITOBA.—Deer, cabri, elk, wapiti, moose, reindeer, caribou, between Jan. 1 and Oct. 1. Grouse, prairie chicken, pheasants, partridge, between Dec. 1 and Sept. 15. Woodcock, plover (except golden), snipe, sandpipers, between Jan. 1 and July 15. Wild duck, between May 1 and Sept 1. Pickerel (doré), between April 15 and May 15 inclusive. Speckled trout, between Oct. 1 and Jan. 1.

NEW BRUNSWICK.—Moose, caribou, deer, red deer, between Jan. 15 and Aug. 31. Cow moose, at all times. Partridge, between Dec. 1 and Sept. 20. Woodcock, between Dec. 1 and Sept. 1. Snipe, between March 1 and Sept. 15. Salmon, except between Feb. 1 and Aug. 1, for rod fishing. Speckled trout, lake trout, land-locked salmon, between Sept. 15 and May 1.

NEWFOUNDLAND.—Caribou, except from Oct. 1 to Feb. 15 inclusive. Ptarmigan, willow grouse (partridge), other grouse, between Jan. 12 and Sept. 15. Moose, elk, to 1896. Rabbit, hare, from March 1 to Sept. 1. Curlew, plover, snipe, other wild or migratory birds (except wild geese), between Jan. 12 and Aug. 20. Salmon, from

Sept. 10 to May 1, inclusive. Trout, char, whitefish, land-locked salmon, between Sept. 15 and Dec. 1

NORTHWEST TERRITORY.—Elk, moose, caribou, antelope, deer, mountain sheep, mountain goat, hare, between Feb. 1 and Sept. 1. Snipe, between May 1 and Aug. 15. Grouse, partridge, pheasant, prairie chicken, between Feb. 1 and Sept. 1. Wild duck, wild goose, between May 15 and Aug. 15. Pickerel (or doré), between April 15 and May 15, inclusive. Speckled trout, between Oct. 1 and Jan. 1.

NOVA SCOTIA.—Moose, caribou, except from Sept. 15 to Jan. 31, inclusive. Hare, rabbit, between March 1 and Oct. 1. Grouse or partridge, between Jan. 1 and Sept. 15, inclusive. Woodcock, snipe, teal, between March 1 and Aug. 20. Blue-winged duck, during April, May, June and July. Salmon, between Aug. 15 and March 1; fly-fishing permitted between Feb. 1 and Aug. 15. Speckled trout, lake trout, land-locked salmon, between Oct. 1 and April 1.

ONTARIO.—Deer, between Nov. 20 and Oct. 15. Moose, elk, reindeer, caribou, to Oct. 15, 1895. Grouse, pheasant, prairie fowl, partridge, between Jan. 1 and Sept. 1. Quail, wild turkey, between Dec. 15 and Oct. 15. Woodcock, between Jan. 1 and Aug. 15. Snipe, rail and golden plover, between Jan. 1 and Sept. 1. Swan, geese. between May 1 and Sept. 1. Ducks and other water fowl, between Jan. 1 and Sept. 1. Hare, between March 15 and Sept. 1. Pickerel (doré), between April 15 and May 15, inclusive. Bass, maskinonge, between April 15 and June 15. Whitefish, salmon, trout, Nov. 1 and Nov. 30, inclusive. Speckled trout, between Sept. 15 and May 1, inclusive.

PRINCE EDWARDS ISLANDS.—Trout, between Oct. 1 and Dec. 1.

QUEBEC.—Deer, between Jan. 1 and Oct. 1. Moose, caribou, between Feb. 1 and Sept. 1. Woodcock, snipe, partridge, between Feb. 1 and Sept. 1. Wild ducks, between May 1 and Sept. 1. Pickerel (doré), between April 15 and May 15, inclusive. Bass, maskinonge, between April 15 and June 15, inclusive. Salmon (fly-fishing), except between Feb. 1 and Aug. 15. Speckled trout, between Oct. 1 and Dec. 31, inclusive. Gray trout, lake trout, land-locked salmon, between Oct. 15 and Dec. 1, inclusive. Winanish, from Sept. 15 to Dec. 1.

NOTE.—For the foregoing summary of close seasons we are indebted to that excellent volume, "Book of the Game Laws," carefully revised to the present year. It is a book of over 200 pages, containing the full text of the game and fish laws of the United States and Canada, as well as other information of value to sportsmen and anglers. Price, 50 cents, postpaid. The book can be furnished by Pubs. SPORTSMAN'S DIRECTORY.

BREWER IN POSITION.

EXPERT TRAP SHOOTERS.

Ames, J. H. ..... New London, Conn.
Andrews, A. ..... Sardinia, N. Y.
Antoine, Chas. ..... 246 Wabash Ave., Chicago, Ill.
Apgar, Neaf ..... Plainfield, N. J.
Atwater, A. J. ..... 138 Jackson St., Chicago, Ill.
Bill, T. P. ..... Middletown, Conn.
Blake, John ..... 140 Belmont Ave., Brooklyn, N. Y.
Bram, J. R. ..... Care Vermilye & Co., New York City.
Breintwall, R. H. ..... 7 South 9th St., Newark, N. J.
Brewer, John L. ..... Hammonton, N. J.
Bogardus, A. H. ..... Elkhart, Ill.
Bristol, C. B. ..... 82 Green St., New Haven, Conn.
Brokaw, W. G. ..... 599 5th Ave., New York City.
Budd, C. W. ..... Des Moines, Ia.
Cady, W. C. ..... New London, Conn.
Campbell, Leander ..... Little Silver, N. J.
Castle, Samuel ..... 45 High St., Newark, N. J.
Class, Frank ..... Pine Brook, Morris Co., N. J.
Collins, Edward ..... West Hoboken, N. J.
Cooper, E. M. ..... Red Bank, N. J.
Cowee, F. ..... 96 Federal St., Boston, Mass.
Cramer, Capt. ..... 100 W. 81st St. New York City.
Cubberly, Geo. O. ..... Long Branch, N. J.
Daly, Phil., Jr. ..... Long Branch, N. J.
Dickey, O. R. ..... 163 Hampden St., Boston, Mass.
Dolan, H. Yale ..... 1809 Walnut St., Philadelphia, Pa.
Dukes, Thos. ..... Schuyler Ave., Harrison, Hudson Co., N. J.
Duryea, Louis T. ..... Glen Cove, N. Y.
Duston, J. S. ..... 3 North Fourth St., Harrisburgh, Pa.
Edgarton, Chas. E. ..... Willimantic, Conn.
Elliott, J. A. R. ..... Kansas City, Mo.
Ely, William ..... Cherry Hill, N. J.
Fulford, E. D. ..... Harrisburgh, Pa.
Gardner, Holly ..... 17 Clinton Ave., Albany, N. Y.
Geoffrey, E. A. ..... Hiller Steel Works, Newark, N. J.
Groggin, Samuel ..... Troy, N. Y.
Grove, C. L. ..... Albany, N. Y.
Haggerty, J. E. ..... St. Louis, Mo.
Hedden, C. W. ..... 275 Halsey St., Newark, N. J.
Heikes, R. O. ..... 246 Wabash Ave., Chicago, Ill.
Hilgous, E. ..... Belmont & Van Sicklen Ave., Brooklyn, N. Y.
Hobart, W. R. ..... 59 Halsey St., Newark, N. J.
Hoey, Fred ..... 1 East 28th St., New York City, N. Y.
Hollister, C. T. ..... Rutherford, N. J.
Hughes, N. A. ..... Williamsport, Pa.

HUGHES WILLIAM.....89 Montgomery St., Jersey City, N. J.
JAFFRAY, HOWARD S.....350 Broadway, New York City, N. Y.
JONES, G. S. FLOYD,.....51 Wall St., New York City, N. Y.
JONES, W. C. FLOYD.....2 Exch. Court, New York City, N. Y.
KELLER, THOS. H.....Plainfield, N. J.
KELSEY, F. D.....East Aurora, N. Y.
KLEINMAN, ABE.....101 Randolph St., Chicago, Ill.
KLEINMAN, GEO.....Torrence Ave., S. W. Cor. 18th St., Chicago, Ill.
KLEINTZ, FRANK.....Philadelphia, Pa.
KNAPP, DR. G. LEE.....6 E. 37th St., New York City, N. Y.
KNOWLTON, J. G.....363 W. 56th St., New York City, N. Y.
KOCH, JACOB.....Buffalo, N. Y.
LAWRENCE, ROBERT T.....35 Wall St., New York City, N. Y.
LONGDON, C. E.....506 N. W. Ave., New Haven, Conn.
MACALESTER, CHAS.....South Seaville, N. J.
MARSHALL, Thos.....Keithsburg, Ill.
MCMURCHY H.....Fulton, N. Y.
MILLER, E. D.....Springfield, Mass.
MILLS, WILLIAM.....Cambridge, N. Y.
MITCHELL, WM. T.....Lynch's Station, Va.
MONEY, CAPT. A. W..... Care Am. E. C. Powder Co., Oakland, N. J.
MOWRY, CHAS. H.....Syracuse, N. Y.
MURPHY, EDGAR G.... Care Smith & Peters, 24 Beaver St., N. Y. City
MUSSEY, W. P.....106 Madison St., Chicago, Ill.
NORTH, PAUL.....Cleveland, Ohio.
ORGAN, R. B.....4019 Indiana Ave., Chicago, Ill.
OSBORN, GEORGE C.....Toledo, O.
PACK, WM. M.....137 N. Seventh St., Philadelphia, Pa.
PARKER, JOHN.....Detroit, Mich.
PARMELEE, FRANK S.....Omaha, Neb.
PATTEN, J. H.....Lansingburgh, N. Y.
PENN. J. A.....Wheeling, W. Va.
PENROSE, H. A.....New London, Conn.
PITTS, JOHN.....Middletown, Conn.
POST, FRANK.....Park Ridge, N. J.
PRICE, W. C.....Long Branch, N. J.
QUIMBY, W. F.....Newark, N. J.
REEVES, A. W.....Crittenden Rd., Nr. 115th st., Chicago, Ill.
REXROAT, GEO. W.....Virginia, Ill.
RIGGOTT, JOHN.....Rockaway, N. J.
ROBINSON, CRITTENDEN.....24 4th st., (Room 8) San Francisco, Cal.
SANDS, FRED P.....Newport, R. I.
SAVAGE, J. B.....433 Howard ave., New Haven, Conn.
SCHLIEMANN, J.....263 Flanklin st., Brooklyn, N. Y.
SCHORTEMEIER, L. H.....42 Grove st., New York City, N. Y.
SCHURMEIER, L. H.....St. Paul, Minn.
SHANER, ELMER E..... Pittsburg, Pa.
SICKLES, JAMES.....Arlington, N. J.

SIGLER, WM.....Cor. Bond & Fulton sts., Brooklyn, N. Y.
SMITH, JAMES E.....Hackettstown, N. J.
STEWART, J. D.....Galveston, Texas.
STICE, J. R.....Jacksonville, Ill.
THORN, OAKLEY.....Millbrook, Duchess Co., N. Y.
THURMAN, HARRY.....Rainbow Knitting Mills, Germantown, Pa.
TUCKER, S. A.....Meriden, Conn.
TUTTLE, C. W.....Auburn, N. Y.
Van Dyke, F. V.....843 Broad st., Newark, N. J.
Von Lengerke, Carl .....25 Wakeman ave., Newark, N. J.
Von Lengerke, H.....101 Duane st., New York City, N. Y.
Von Lengerke, J.....8 Murray st., New York City, N. Y.
WATROUS, W. W....Room 68 Cotton Exchange, New York City, N. Y.
WELSH, R. A.....6932 Dittman st., Philadelphia, Pa.
WEST, W. B.....128 St. Marks ave., Brooklyn, N. Y.
WILLARD, C. E.....62 Union Park Pl., Chicago, Ill.
WILLIS, E. L.....Washington, D. C.
WINGERT, C. W.....117 Park Place, Brooklyn, N. Y.
WINSTON, J. L.....St. Louis, Mo.
WOLSTENCROFT, WM. H.....1673 Harrison st., Philadelphia, Pa.
WORK, GEO.....13 E. 26th st., New York City, N. Y.
WYNN, DR. WM.....Cor. Bond & Fulton sts., Brooklyn, N. Y.

RECORDS.

SHOOTING.

SHOT GUN.

LIVE BIRDS.

SCORE.	CONDITIONS.	NAME.	TIME AND PLACE.
100 consecutive	Single Birds	A. H. Bogardus,	Chicago, 1869.
100 "	Hurlingham, 12 ga. guns,	E. D. Fulford	Marion, N. J., Nov. 12, '91
100 "	5 traps, 10 ga. guns.	Al. Bandle	Cincinnati, O., Dec. 25, '88
94 out of 50 pr	Match	Jno. Taylor	Greenville, N.J. Nov. 23, '65
49 out of 50	Single birds, 25 yards	Annie Oakley	Gloucester, N.J., Jul. 30, '88
1003 bats out of 2000,	1 hour, 11 minutes	W. F. Carver	New Orleans, March 9. '84

INANIMATE TARGETS.

500 glass balls	Time, 24 min., 2 sec	J. C. Haskell	Lynn, Mass., May 30, '81
501 clay pigeons	Time, 34 min., 7 sec	A. H. Bogardus,	Cincinnati, O., April 15, '82
509 blue rock targets	Time, 40 min., 40 sec	R. O. Heikes	Dayton, O., April 9, '92
990 glass balls	1000 shot at; 14 yards	A. H. Bogardus,	Bradford, Pa., Nov. 20, '79
1000 glass balls	1 hour, 1 min., 54 sec	A. H. Bogardus,	New York City, Dec. 20, '79
1500 glass balls	1 hour, 37 min., 20 sec	A. H. Bogardus,	" " " " "
2000 " "	2 hours, 14 min., 43 sec	A. H. Bogardus,	" " " " "
3000 " "	3 hours, 34 min., 40 sec	A. H. Bogardus,	" " " " "
4000 " "	4 hours, 48 min., 43 sec	A. H. Bogardus,	" " " " "
5000 " "	6 hours, 22 min., 30 sec	A. H. Bogardus,	" " " " "
5500 " "	7 hours, 19 min., 2 sec	A. H. Bogardus,	" " " " "
60,000 wooden balls,	60,670 shot at; 6 days	W. F. Carver	Minneapolis, Dec. 20-30, '88

RIFLE.

SCORE.	CONDITION.	NAME.	PLACE.
75 out of 75	1000 yards.	W. H. Jackson	Boston, August 13, '79
75 out of 75	1000 yards	J. K. Milner	Creedmoor, L.I., Sep. 14, '76
75 out of 75	1000 yards	C. H. Laird	Washg'ton, D C., Oct 18, '79
95 out of 100	200 and 500 yards	J. E. Klein	San Francisco, Aug. 24, '84
96 out of 105	200, 500 and 600 yards	J. H. Brown	Creedmoor, L.I., Sep. 25, '83
150 out of 150	800 and 900 yards	Cole Mandlin	W.Un.Jun., Wis Aug 27, '84
201 out of 225	800, 900, 1000 yards	T. J. Dolan	Creedmoor, Aug. 23, '34
224 out of 225	800, 900, 1000 yards	W. Gerrish	Boston, Sept. 15, '80
224 out of 225	800, 900, 1000 yards	C. W. Hinman	Boston, Aug. 24, '81
224 out of 225	800, 900, 1000 yards	C. M. Bell	Chicago, Oct. 21, '81
236 out of 250	200 yards, Military Rifle	Ed. Hovey	San Francisco, May 16, '86
968 out of 1080, 6 men	800, 900, 1000 yards	Amer. Team	Dollymo't, Irel., Jun. 29, '75
1679 out of 1800, 8 "	800, 900, 1000 yards	Amer. Team	Creedmoor, Sept. 14, '77

OFF-HAND SHOOTING.

50 out of 50	200 yards	N. W. Farrow	Creedmoor, Oct. 22, '79
50 out of 50	200 yards	J. S. Sumner	Boston, Feb. 28, '80
75 out of 75	200 yards	W. F. Wilcox	Catskill, N. Y., May 23, '82
100 out of 100	200 yards	H. G. Bixby	Boston, April 6, '80
100 out of 100	200 yards	M. W. Farrow	Boston, Oct. 15, '82
155 out of 155	200 yards, 35 cal	E.F. Richardson	Lawrence, Mass., Jul. 11, '85
471 out of 500	200 yards, Military Rifle	Howard Carr	San Francisco, Oct. 18, '84

GALLERY SHOOTING.

42 straight bullseyes	100 feet, 1⅛ inch target	L. V. Stone	Conlins, N.Y., March 17, '79
90 " "	36 feet, at the word	R. W. Schuyler,	Conlins, N. Y. City
67 out of 85	17 shots, 1 min., 12 yards	P. Lorillard, Jr.,	Conlins, N. Y. City
115 out of 120	25 shots, 29 sec., 12 yards.	G. Bird	Conlins, N. Y. City

PISTOL.

60 out of 60, at 12 yards.....Dr. W. R. Pryor
60 out of 60, at 12 yards.....Alfred Brennon
60 out of 60, at 12 yards.....Edward Wasserman
72 out of 72, at 12 yards.....Chevalier Ira Paine
72 out of 72, at 12 yards.....George Bird
72 out of 72, at 12 yards.....A. A. Cohen
72 out of 72, at 12 yards.....Alfred Brennon
36 out of 36, at 50 yards.....W. Winans, Wimbledon, Eng., June 5, 1888
96 out of 100, at 50 yards.....Chevalier Ira Paine, Springfield, Mass., June 5, 1888

RAPID PISTOL SHOOTING.

5 shots ¾ of sec., ... A. A. Cohen and W. Kent
10 consec. bullseyes, Card Splitting, 22 cal.....J. V. R. Schuyler
12 out of 14 " Card Splitting, 44 cal.....A. A. Cohen
59 out of 60 " At word, 127 yards, S. & W. rev.....E. Wasserman, Dec. 18, 1891
75 consec. shots, 1¼ inch circle, 12 yards.....W. Chase, June 28, 1880
5 shots, ¾ sec, 10 " " 12 yards..... A. A. Cohen and Wm. Kent
5 " 1 sec. 10 " " 12 yards.....P. Lorillard Jr., and Geo. Bird
35 consec. coins, 5 cent piece, 100 feet, 22 cal.....H. C. Starkweather
8 consec. balls, musket balls, susp., 12 yards.....W. R. Pryor and J. T. B. Collins

FISHING.

FLY CASTING.

DISTANCE.	CONDITION.	NAME.
85 feet	Amateur single handed fly-casting	R. C. Leonard.....1882
85 feet	(Same condition)	R. B. Lawrence ...1888
90 feet	Fly casting for black bass	Jas. L. Breese.....1889
95 feet	Light rods, 5 ounce or less	R. C. Leonard 1888
102 feet	Switch fly casting	H. W. Hawes 1887
102½ feet	Single hand fly casting—expert	R. C. Leonard.....1888
129⅜ feet	Striped bass casting—light	H. W. Hawes .. 1884
137 feet (av)	Minnow casting for black bass—5 casts	A. F. Dressell 1888
138 feet	Salmon casting	H. W. Hawes 1888
246 $\frac{5}{10}$ feet	Striped bass casting—light	H. W. Hawes.....1884
250 feet	Striped bass casting—heavy	W. H. Wood.....1885

N. B. The foregoing records were compiled by A. N. Cheney, Glens Falls, N. Y. The casting records were made at Central Park Lake, New York City, at the annual contests held by the National Rod and Reel Association.

ATHLETIC.

RUNNING.

AMATEUR.

50 yards	5½ seconds	L. E. Myers..	.....	Dec. 12, 1884
75 "	7 3-5 "	Luther H. Carey	.....	May 9, 1891
100 " *	9¾ "	Luther H. Carey	.....	.....
100 "	9 4-5 "	John Owens, Jr	.....	Oct. 11, 1890
120 "	12 "	L. E. Myers	.....	May 30, 1882
120 " over 10 hurdles, 3½ feet high.	15 4-5 "	H. L. Williams	.....	May 30, 1891
150 "	14 4-5 "	C. H. Sherrill	.....	May 17, 1890
150 "	14 4-5 "	John Owens, Jr	.....	Sept. 13, 1890
200 "	20 "	Wendell Baker	.....	Nov. 8, 1890
220 "	21 4-5 "	Luther H. Carey	.....	May 30, 1891
220 " over 10 hurdles, 2½ feet high.	24 4-5 "	J. P. Lee	.....	May 22, 1891
250 "	25 4-5 "	C. H. Sherrill	.....	June 15, 1888
300 "	31 3-5 "	L. E. Myers	.....	Oct. 22, 1881
400 "	43 "	W. C. Downes	.....	July 9, 1890
440 "	47¾ "	Wendell Baker	.....	July 1, 1886
440 " over 10 hurdles, 2½ feet high.	57 2-5 "	P. J. Finneran	.....	Oct. 16, 1891
880 "	1 minute, 54½ seconds	Walter C. Dohm	.....	Sept. 19, 1891
1 mile	4 " 21 2-5 "	W. G. George	.....	Nov. 11, 1882
2 "	9 " 32 3-5 "	W. D. Day	.....	May 17, 1890
3 "	14 " 39 "	W. D. Day	.....	May 30, 1890
4 "	20 " 15 4-5 "	W. D. Day	.....	Nov. 16, 1889
5 "	25 " 23 3-5 "	E. C. Carter	.....	Sept. 17, 1887
10 "	51 " 20 "	W. G. George, (Eng,)	..	April 7, 1884
25 "	2 hours, 33 min., 44 sec	G. A. Dunning	.....	Dec. 16, 1881
50 "	6 " 18 " 26 1-5 sec.	J. E. Dixon, (Eng.)	....	April 11, 1885
100 "	17 " 36 " 14 sec	J. Saunders	.....	Feb. 21-2, 1882

*) Record not yet accepted by the Amateur Athletic Union.

PROFESSIONAL.

50 yards	5¼ seconds	H. M. Johnson	Nov. 22, 1884.
75 yards	7¼ seconds	James Quirk	Oct. 30, 1888.
100 yards	9 4-5 seconds	H. M. Johnson	July 31, 1886.
100 yards	9 4-5 seconds	Harry Bethune	Feb. 22, 1888.
110 yards	11 seconds	F. N. Bonine	May 22, 1886.
120 yards	11½ seconds	Geo. Seward (Eng.)	May 3, 1847.
125 yards	12½ seconds	John W. Cozad	Nov. 23, 1868.
125 yards	12½ seconds	M. K. Kittleman	Aug. 18, 1884.
130 yards	12⅛ seconds	W. Johnson (Eng.)	Feb. 9, 1867.
130 yards	12½ seconds	H. M. Johnson	July 12, 1886.
140 yards	13½ seconds	H. Hutchens (Eng.)	June 8, 1885.
150 yards	14½ seconds	H. Hutchens (Eng.)	Mar. 2, 1887.
150 yards	15 seconds	H. M. Johnson	Oct. 18, 1883.
200 yards	19½ seconds	Geo. Seward (Eng.)	Mar. 22, 1847.
220 yards	21 4-5 seconds	H. Hutchens	May 11, 1885.
250 yards	25¼ seconds	H. Hutchens	Jan, 24, 1887.
300 yards	30 seconds	H. Hutchens	Jan. 2, 1884.
350 yards	38 2-5 seconds	H. Hutchens	Sept. 19, 1885.
440 yards	48¼ seconds	R. Buttery	Oct. 4, 1873.
500 yards	59 seconds	John Powers	Sept. 5, 1881.
600 yards	1 min. 13 sec	James Nuttall	Feb. 20, 1864.
700 yards	1 min. 29 sec	J. Pudney	Apr. 7, 1856.
880 yards	1 min. 53½ sec	F. Hewitt	Sept. 21, 1871.
1000 yards	2 min. 17 sec	W. Cummings	Apr. 30, 1881.
1320 yards	3 min. 7 sec	W. Richards	June 30, 1866.
1 mile	4 min. 12¾ sec	W. G. George (Eng.)	Aug. 23, 1886.
2 miles	9 min. 11½ sec	Wm. Lang (Eng.)	Aug. 1, 1863.
3 miles	14 min. 19½ sec	P. Cannon (Scot.)	May 14, 1888.
4 miles	19 min. 25 2-5 sec	P. Cannon (Scot.)	Nov 8, 1888.
5 miles	24 min. 40 sec	J. White (Eng.)	May 11, 1863.
10 miles	51 min. 6 3-5 sec	W Cummings (Eng.)	Sept. 18, 1884.
25 miles	2 h. 36 min. 34 sec	G. Mason (Eng.)	Mar. 14, 1881.
50 miles	5 h. 55 m. 4½ sec	G. Cartwright (Eng.)	Feb. 21, 1887.
100 miles	13 h. 26 m. 30 sec	C. Rowell	Nov. 1, 1880.
150 miles	22 h. 28 m. 25 sec	C. Rowell	Feb. 27, 1882.
500 miles	109 h. 18 m. 20 sec	P. Fitzgerald	May 2-3, 1884.
623 miles 1320 yds.	Six days	G. Littlewood	Dec. 1, 1888.

WALKING.

AMATEUR.

¼ mile	1 min. 25 sec	H. Curtis	Sept. 19, 1891.
½ mile	3 min. 2 2-5 sec	Frank P. Murray	Oct. 22, 1883.
¾ mile	4 min. 40½ sec	T. H. Armstrong	Oct. 26, 1877.
1 mile	6 min. 29 3-5 sec	F. P. Murray	Oct. 27, 1883.
2 miles	13 min. 48¾ sec	F. P. Murray	May 30, 1884.
3 miles	21 min. 9 1-5 sec	F. P. Murray	Nov. 6, 1883.
4 miles	29 min. 10 sec.	W. H. Meek, (Eng.)	July 12, 1884.
5 miles	37 min. 17 sec	H. Curtis	July 12, 1890.
6 miles	44 min. 57 sec.	H. Curtis, (Eng.)	July 12, 1890.
7 miles	52 min. 28 2-5 sec	H. Curtis	July 12, 1890.
8 miles	1 h. 1 m. 6 1-5 sec.	H. Curtis, (Eng.)	July 18, 1891.
9 miles	1 h. 10 m. 8 s	E. E. Merrill	Oct. 5, 1880.
10 miles	1 h. 17 m. 40¾ sec.	E. E. Merrill	Oct. 5, 1880.
25 miles	3 h. 53 min. 35 s	W. E. Coston, (Eng.)	Dec. 27, 1880.

PROFESSIONAL.

1 mile	6 min. 23 sec	W. Perkins, (Eng.)	June 1, 1874.
2 miles	13 min. 14 sec	J. W. Raby	Aug. 20, 1883.
3 miles	20 min. 21½ sec.	J. W. Raby	Aug. 20, 1883.
4 miles	27 min. 38 sec.	J. W. Raby	Aug. 20, 1883.
5 miles	35 min 10 sec	J. W. Raby	Aug. 20, 1883.
6 miles	43 min. 1 sec	J. W. Raby	Aug. 20, 1883.
7 miles	51 min. 4 sec	J. W. Raby	Aug. 20, 1883.
8 miles	58 min. 37 sec.	John Meahger	Nov. 29, 1892.
9 miles	1 h. 7 m. 14 sec	J. W. Raby	Dec. 3, 1883.
10 miles	1 h. 14 m. 45 sec	J. W. Raby	Dec. 3, 1883.
25 miles	3 h. 35 m. 14 s	W. Franks, (Eng.)	Aug. 28, 1882.
50 miles	7 h. 54 m. 16 s	J. Hibberd, (Eng.)	May 14, 1888.
100 miles	18 h 8 min. 15 s.	Wm. Howes	May 15, 1880.
200 miles	40 h. 46 m. 30 s	G. Littlewood	March 8, 1882.
300 miles	66 h. 30 m.	Geo. Littlewood	March 8-9, 1882.
400 miles	96 h. 51 m. 3 sec	Geo. Littlewood	March 7-11, 1882.
500 miles	131 h	Geo. Littlewood	March 7-11, 1892.

AGAINST TIME.

1 hour	8 miles, 302 yards	John Meagher	Nov. 29, 1882.
2 hours	15 miles, 824 yards	Wm. Perkins, (Eng.)	July 16, 1877.
3 hours	22 miles, 456½ yards	H. Thatcher, (Eng.)	Feb. 20, 1882.
4 hours	27 miles, 440 yards	W. Franks, (Eng.)	Aug. 23, 1882.
24 hours	127 miles, 1210 yards	Wm. Howes, (Eng.)	Feb. 23, 1878.
72 hours (12 h. p day)	363 miles	C. Faber	June 28, 1880.

SWIMMING.

PROFESSIONAL.

100 yards	1 minute, 5½ seconds	J. Haggerty, Eng.,	September 23, 1886
200 "	2 " 40 "	W. Beckwith, Eng.,	December 17, 1883
300 "	4 " 8 "	W. Beckwith, Eng.,	December 17, 1883
400 "	5 " 16½ "	J. Nuttall, Eng.,	October 16, 1890
500 "	6 " 43¼ "	J. Finney, Eng.,	October 16, 1890
1 mile	26 " 52 "	J. J. Collier,	May 30, 1885
20⅜ miles	5 hours, 51 minutes.	Fred Cavill, Thames River,	July 6, 1876
40 "	9 " 57 "	Capt. Webb, Eng.,	July 12, 1878
94 "	60 "	W. Beckwith, Eng.,	June 20, 1881

AMATEUR.

100 yards	1 minute, 5½ seconds	W. C. Johnson, Nyack, N. Y.,	August 28, 1890
200 "	2 " 30 1-5 "	W. Evans, Eng.,	October 29, 1890
300 "	4 " 57 "	S. Gormley, Philadelphia,	June 24, 1876
400 "	5 " 44¼ "	J. Nuttall, Eng.,	September 6, 1886
500 "	7 " 19¼ "	J. Nuttall, Eng.,	September 6, 1886
1 mile	29 " 25½ "	H. Davenport,	August 11, 1877
2 "	54 " 57¾ "	T. E. Kitching, New York City,	July 27, 1878
5 " 66 yds. 1 h.	12 " 27 "	A. Ibbott, Thames River,	July 26, 1891
20 " 4 "	59 " 56 "	E. Mercadier, Alton, Ill.,	August 19, 1888

SKATING.

PROFESSIONAL.

1 mile, 2 minutes, 58 seconds, Hugh McCormick, St. John, N. B., April 5, 1887.
1 " 2 " 55 2-5 seconds, O. Grunden, Stockholm, Sweden, Feb. 23, 1890.

AMATEUR.

1 mile, 2 minutes, 12 3-5 seconds, Tim Donohue, Jr., with wind, Newburg, N. Y., Feb. 1, '87.
Running long jump on skates, 15 feet, 2 inches, S. D. See, Cortland Lake, Jan. 17, 1885.
" high " " " 3 " 3¼ inches, A. F. Camacho, New York City, Feb. 9, 1885.
Skating backward, 1 mile, 3 minutes, 16 4-5 seconds, Chas. Gillipsie, St. John, N. B., Jan. 28, 1891.
Roller Skating, 1 mile, 2 minutes, 50 2-5 seconds, Frank Delmont, London. Aug. 27, 1890.
" " 1 " 3 " 11 " K. A. Skinner, Boston, Mass., June 17, '85.

SNOW SHOE RACING.

100 yards, 11½ seconds, J. D. Armstrong, Montreal, Can., Feb. 22, 1871.
1 mile, 5 minutes, 39¾ seconds, J. F. Scholes, Montreal, Can., Feb. 22, 1871.

BASE BALL.

1891 RECORD.

National League.				American Association.			
CLUBS.	LOST.	WON.	AVERAGE.	CLUBS.	LOST.	WON.	AVERAGE.
Boston	51	87	.630	Boston	42	93	.689
Chicago	53	82	.607	St. Louis	52	85	.620
New York	61	71	.538	Baltimore	64	71	.526
Philadelphia	69	68	.496	Athletic	66	73	.525
Cleveland	74	65	.468	Milwaukee*	72	64	.471
Brooklyn	76	61	.445	Columbus	76	61	.445
Cincinnati	81	56	.409	Louisville	84	55	.396
Pittsburgh	80	55	.407	Washington	90	44	.328

* Milwaukee took Cincinnati's place August 18.

RECORD OF CHAMPION CLUBS 1876—91.

YEAR.	CHAMPION CLUB.	WON.	LOST.	AVERAGE.
1876	Chicago	52	14	.788
1877	Boston	31	17	.648
1878	Boston	41	19	.707
1879	Providence	55	23	.705
1880	Chicago	67	17	.798
1881	Chicago	56	28	.667
1882	Chicago	55	29	.655
1883	Boston	63	35	.643
1884	Providence	84	28	.750
1885	Chicago	87	25	.776
1886	Chicago	90	34	.725
1887	Detroit	79	45	.637
1888	New York	84	47	.641
1889	New York	83	43	.659
1890	Brooklyn	86	43	.667
1891	Boston	87	51	.630

FOOT BALL 1876–91.

1876	Yale	1884	Yale
1877	Princeton	1885	Princeton
1878	Princeton	1886	Princeton
1879	Princeton	1887	Yale
1880	Princeton	1888	Yale
1881	Yale	1889	Princeton
1882	Yale	1890	Yale
1883	Yale	1891	Yale

FOOT BALL 1891.

	WON.	LOST.
Yale	3	0
Princeton	2	1
University of Pennsylvania	1	2
Wesleyan	0	3

LAWN TENNIS.

WINNERS OF THE 1891 CHAMPIONSHIPS.

PHILADELPHIA AND DISTRICT.

Singles, M. D. Smith, Belmont Cricket Club.
Doubles, M. D. and F. W. Smith, Belmont Cricket Club.

INTER-COLLEGIATE.

Singles, F. H. Hovey, Harvard
Doubles, F. H. Hovey and R. D. Wren, Harvard.

NEW ENGLAND.

C. T. Lee, Belmont Cricket Club of Philadelphia.

UNITED STATES.

Singles, O. S. Campbell.
Doubles, O. S. Campbell and R. P. Huntington.
Ladies' Singles, Miss Mabel E. Cahill.
Ladies' Doubles, Miss Cahill and Mrs. Fellowes-Morgan.

IRELAND.

Singles, E. W. Lewis.

SCOTLAND.

Singles, Mr. Browne.

ENGLAND.

Singles, Mr. Boddely.
Doubles, The Boddely Brothers.
Ladies' Singles, Miss Dodd.

JUMPING.

Running long jump, C. S. Reber, 23 feet, 6½ inches. Detroit, Mich., July 4, 1891.
" high jump, 6 feet, 4 inches, W. B. Page. Philadelphia, Oct. 17, 1887.
Standing long jump, 10 feet, 9¾ inches, Malcom W. Ford, New York, April 23, 1885.
" long jump, 10 feet, 10½ inches, H. M. Johnson†, New Pork City, Sept. 4, 1884.
3 standing long jumps*, 34 feet, 4½ inches, Malcom W. Ford, Brooklyn, N. Y., Apr. 10, 1885.
10 " jumps*, 113 feet, 5½ inches, M. W. Ford, Brooklyn, July 18, 1886.
Running hop, step and jump†, 48 feet, 8 inches, Thomas Burrows, Worcester, Mass., October 18, 1884.
Standing hop, step and jump*, 31 feet, 10 inches, Gavin Tait†, Glasgow, Scotland, 1862.
" " " " " *, 31 feet, 7½ inches, (American record), D. M. Sullivan†, St. Catherines, Aug. 17, 1885.
Standing hop, step and jump, 37 feet, ½ inch, J. F. Hartnett†, Lawrence, Mass., May 11, '89.
Standing jump step and jump*, 31 feet, 10 inches, M. W. Ford, Brooklyn, N.Y., July 26, 1886.
Running two hops and jump*, 50 feet, 1½ inches, D. Shanahan, Limerick, Ireland, Aug. 6, 1888.
Running two hops and jump*, (American record), 45 feet, 11½ inches, T. W. Barrett†, Lawrence, Mass., May 11, 1889.
Pole jump for height, 11 feet, 7 inches, E. L. Stone, Southport, Eng., June 2, 1888.
Pole jump for height, (American record), 11 feet, 5 inches, H. H. Baxter, New York City, October 15, 1887.
Pole jump for distance, 26 feet, 4½ inches. A. H. Green, Boston, Mass., April 12, 1890.
Running high kick, 9 feet, 8 inches, C. C. Lee, New Haven, Conn., March 19, 1887.
† Professional. * Without weights.

A. A. ZIMMERMAN,
Champion Bicycle Rider.

WEIGHT THROWING.

Throwing 16 lb. hammer, 141 feet, 3½ inches, J. S. Mitchell, New York City, Oct. 10, 1891.
" 21 lb. " 90 " 3 " C. A. J. Queckberner, Staten Island, N. Y., Nov. 17, 1888.

Putting 16 lb. shot, 46 feet, 7¾ inches, Geo. R. Gray, New York City, Sept. 17, 1891.
" 21 " " 39 " 1½ " " " " St. Catherines, Ont., Aug., 10, 1891.
" 24 " " 3 " 11¾ " " " " Boston, Mass., Apr. 12, 1890.
" 28 " " 34 " " " " Dunslaughlin, Ire., July 8, 1888.

Throwing 56 lb. weight for height, 15 feet, 2 inches, Boston, Apr. 12, 1890,
" 56 " " " distance, 34 feet, 11 inches, J. S. Mitchell, Traverse Island, N. Y., Oct., 17, 1891.

WEIGHT LIFTING.

1571¼ lbs., dead weight, hands alone, C. G. Jefferson, Clinton, Mass., Dec. 10, 1890.
3239 " harness lift, W. B. Curtis, New York City, Dec. 20, 1868.

DUMB BELLS.

4 lb., put up 6,000 times, 59 minutes, 53 seconds, Ed. C. Stickney, Lynn, Mass.
12 " " " 14,000 " A. Corcoran, Chicago, Oct. 4, 1873.
50 " " " 94 " Alfa A. Hylton, San Francisco, Cal., May 19, 1885.
100 " " " 20 " G. M. Robinson, San Francisco, Cal., Nov. 25, 1875.
265 " " " once Louis Cyr, St. Henri, Can., Nov. 2, 1889.

CYCLING.

AMERICAN—SAFETY, AGAINST TIME.

¼ mile, flying	29 4-5 seconds		A. A. Zimmerman.
¼ " standing	31 1-5 "		W. F. Murphy.
½ " "	1 minute, 6 seconds		H. C. Tyler.
¾ " "	1 " 42 "		P. J. Berlo.
1 " "	2 " 15 "		W. W. Windle.
2 " "	4 " 48 3-5 "		G. F. Taylor.
3 " "	7 " 49 2-5 "		A. A. Zimmerman.
4 " "	10 " 27 "		" "
5 " "	12 " 53 4-5 "		" "
10 " "	26 " 46 3-5 "		C. Dorntge.
20 " "	53 " 56 2-5 "		" "

ORDINARY.

¼ mile, standing	36 2-5 seconds		J. M. Hendee.
½ " "	1 minute, 4 4-5 seconds		W. W. Windle.
¾ " "	1 " 49 2-5 "		" "
1 " "	2 " 25 3-5 "		" "
2 " "	5 " 21 3-5 "		W. A. Rowe.
3 " "	8 " 7 2-5 "		" "
4 " "	11 " 11 3-5 "		A. B. Rich.
5 " "	13 " 51 3-5 "		" "
10 " "	26 " 55 3-5 "		W. A. Rowe,
20 " "	58 " 20 "		" "

SAFETY—IN COMPETITION.

¼ mile, standing	29 4-5 seconds		A. A. Zimmerman.
½ " "	1 minute, 10 1-5 seconds		P. J. Berlo.
¾ " "	1 " 47 2-5 "		A. A. Zimmerman.
1 " "	2 " 21 3-5 "		W. F. Murphy.
2 " "	4 " 59 4-5 "		" "
5 " "	14 " 20 4-5 "		A. A. Zimmerman.

ENGLISH AMATEUR TRACK RECORDS—ORDINARY.

¼ mile, flying	32 4-5 seconds		Lambley
¼ " standing	35 4-5 "		Archer.
½ " "	1 minute, 12 2-5 seconds		Lambley.
¾ " "	1 " 51 4-5 "		Osmond.
1 " "	2 " 28 4-5 "		"
2 " "	5 " 12 1-5 "		Illston.
3 " "	8 " 8 2-5 "		Lambley.
4 " "	10 " 51 1-5 "		"
5 " "	13 " 44 1-5 "		"

SAFETY.

¼ mile, flying	30 3-5 seconds	A. T Mole.
¼ " standing	33 4-5 "	Bradbury.
½ " "	1 minute, 7 2-5 seconds	Fletcher.
¾ " "	1 " 42 "	Osmond.
1 " "	2 " 16 "	"
2 " "	4 " 50 3-5 "	"
3 " "	7 " 17 2-5 "	"
4 " "	7 " 47 1-5 "	"
5 " "	12 " 16 2-5 "	"

TRICYCLE.

¼ mile, flying	34 seconds	W. G. H. Bramson.
¼ " standing	37 1-5 seconds	" "
½ " "	1 minute, 16 seconds	" "
¾ " "	1 " 54 4 5 "	" "
1 " "	2 " 28 2-5 "	Cassignard.
2 " "	5 " 24 2-5 "	Turner.
3 " "	8 " 6 2-5 "	"
4 " "	11 " 6 1-5 "	"
5 " "	13 " 50 3-5 "	"

BOATING.

ROWING RECORDS.

SINGLE SCULLS.

Distance.	Rowers.	Place.	Date.	Time. M. S.
1 mile...	Ellis Ward	Savannah River	April 1. 1872.	5.01
2 miles..	J. Tyler	Hudson River	June 24, 1868.	11.20
3 miles..	E. Hanlan	LakeQuinsigamond,Mass	Aug. 14, 1886.	19.23
4 miles..	E. Hanlan	Ogdensburg, N. Y	July 28, 1883.	27.57½
5 miles..	E. Hanlan	Chautauqua Lake, N. Y.	Oct. 16, 1879.	33.56¼
	G. H. Keenan	Passaic River	May 30, 1890	9.26
	S. C. Hawkins	Passaic River	May 30, 1890.	9.18¾

PAIR-OARED SCULLS.

2 miles..	J. A. Riley	Greenwood Lake, N. Y..	Oct. 9, 1876.	12.20¾
2 miles..	D. G. Bartlett, G. Gibbs and J. Gleecker	Passaic River	May 30, 1890.	10.10
3 miles..	J. Faulkner, P. Regan	Philadelphia, Pa	Sept. 5, 1876.	20.28
5 miles..	John and Barney Biglin	Philadelphia, Pa	May 20, 1872.	32.01

DOUBLE SCULLS.

1 mile...	J. Smith, J. C. Hayes	Harlem River	Sept. 9, 1885.	5.55¼
2 miles..	F. E. Yates, C. E. Courtney	Saratoga Lake	Aug. 8. 1876.	12.16
3 miles..	P. H. Conley, C. E. Courtney	Near Albany, N. Y.	Aug. 20, 1885.	17.57¼
	J. C. Griffith, C. Donogan	Passaic River	May 30, 1890.	8.36⅜
	George Freeth, J. Platt	Passaic River	May 30, 1890.	8.41½

FOUR-OARED SHELLS.

1 mile...	Argonauta Rowing Association	Kill von Kull	Sept. 1, 1883.	4.51
1 mile...	J. G. Gaudeaur			6.09
2 miles..	Minnesota Boat Club	Mississippi River	Aug. 12, 1884.	12.30
3 miles..	Argonauta Rowing Association	Kill von Kull	Sept. 8, 1875.	15.37¼
3 miles..	J. G. Gaudeaur			20.28
4 miles..	Ward Bros. (Joshua, Ellis, Gilbert and Hank)	Saratoga Lake, N. Y.	Sept. 11, 1871.	24.40
5 miles..	John, James and Barney Biglin and Dennis Leary	Harlem River	Sept. 10. 1860.	30.44¾
6 miles..	E. Ross, L. Hutton, J. Price and R. Fulton (the famous Paris crew)	St. John. N. B	Aug. 23, 1871.	39.20⅜

SIX-OARED SHELLS.

3 miles..	Amherst University Crew	Springfield, Mass	July 24, 1872.	16.32⅝

EIGHT-OARED SHELLS.

1 mile ..	Bradford Boat Club, Senior.	Passaic River	May 30, 1890.	7.33
1 mile...	Passaic Boat Club, Junior.	Passaic River	May 30, 1890.	...
1 mile...	Columbia College Boat Club	Harlem River	June 1, 1883.	5.04¾
2 miles..	Columbia College Freshmen	New-London	June 24, 1891.	9.41
3 miles..	Cornell University Crew	New-London	June 25, 1891.	14.27½
4 miles..	Yale College University Crew..	New-London	June 29, 1888.	20.10

YACHTING RECORD.

NAME.	LENGTH.	OWNER.	DISTANCE.	COURSE.	TIME.	DATE.
Steam Yachts.	FEET.		MILES.		H. M. S.	
Now Then....	86.4	N. L. Munro.....	159	Long Island S.	7 04 00	July 12, '87
Henrietta.....	60	N. L. Munro	133½	Hudson River.	6 40 00	Sept. 10, '86
Norwood.....	63.2	N. L. Munro.....	1 mile.	NewYorkBay.	0 2 12	Nov. 7, '9[illegible]
Vamoose.. ...	112.6	W. R. Hearst.....	1 knot.	Long Island S.	0 2 30	Oct. 10, '91
Atalanta.....	243.0	Jay Gould.....	22 (head tide)	Hudson River.	1 13 00	June 3, '86
Schooners.						
Dauntless.....	123.1	C. H. Colt..... ...	225	Atl. Ocean.	18 28 03	Oct. 28, '75
Sappho.....	135	W. P. Douglass...	2,870	Atl. Ocean.	12d9h[illegible]6m	Apr. 24, '72
Sea Fox.....	115	A. Cass Canfield..	31	NewYork Bay.	3 52 10	June 13, '89
Gra ling	98	L. A. Fish..... ..	31	NewYork Bay.	3 29 40	Sept. 20, '89
Sachem	105	Owen & Metcalf..	27	Atl. Ocean.	2 36 36	Aug. 9, '86
Sloops.						
Katrina.	85.9	Auchincloss Bros.	31	NewYork Bay.	3 49 00	June '89
Shamrock.....	81	J Rogers Maxwell	31	NewYork Bay.	3 53 09	Sept. 20, '88
Puritan	93	J. M. Forbes	27	Atl. Ocean.	2 38 52	Aug. 9, '86
Mayflower....	100	Charles J. Paine..	25	Vineyard S. & Buzzard Bay.	2 19 00	Aug. 10, '86
Cat Boats.						
Julita.....	21.4	J. Hatch.....	10	BostonHarbor	1 12 00	Sept. 16, '88
Catamarans.						
Tarantula.....		Fred. Hughes.....	115	Long Island S	7 30 00	Apr. 5, '78
Duplex	40	J. H. Longstreet..	40	Long Island S.	4 18 52	Apr. 29, '85

THE TURF.

TROTTING.

1 mile, 2:08¼, Sunol (mare), Stockton, Cal., Oct. 20, 1891.
1 mile, 2:08¾, Maud S (mare), Cleveland, O., July 30, 1885.
1 mile, 2:08¾, Palo Alto (stallion), Stockton, Cal., Nov. 17, 1891.
1 mile, 2:10, Nelson (stallion), Cambridge City, Ind., Sept, 3, 1891.
1 mile, 2:10¾, Arion (2-year-old), Stockton, Cal., Nov, 10, 1891.
1 mile, 2:10, Jay-Eye-See (gelding), Providence, R. I., Aug. 1, 1884.
100 miles, 8 hours, 55 min., 53 seconds, Conqueror, Long Island, Nov. 12, 1853.

DOUBLE TEAMS.

1 mile, 2:13, Belle Hamlin and Justina, Independence, Ia., Oct. 27, 1890.
Trotting to Wagon, 1 mile, 2:15, Allerton, Independence, Ia , Sept, 25, 1891.
Trotting three hooked together, 1 mile, 2:14, Belle Hamlin, Justina and Globe, Cleveland, July 31, 1891.
Trotting four in hand, 1 mile, 2:37, William H., Nobby, Mambrino Sparkle and Clemmie G., Cleveland, Sept. 17, 1886.
Trotting with running mate, 1 mile, 2:06, H. B. Winship, Providence, Aug. 1, 1884.
Trotting under saddle, 1 mile, 2:15¾, Great Eastern, New York, Sep. 22, 1877.

PACING.

1 mile, 2:06, Direct (stallion) Independence, Ia., Sept. 4, 1891.
1 mile, 2:08, Direct (stallion), best time in race, Columbia, Tenn., Oct. 26, 1891.
1 mile, 2:06¼ Johnston (gelding) Chicago, Oct. 13, 1884.
1 mile, 2:10, Cricket (mare) Independence, Ia., Aug. 30, 1890.
Pacing under saddle, 1 mile, 2:13, Johnson, Cleveland, O., Aug. 3, 1888.
Pacing with running mate, 1 mile, 2:01¾, Westmont, Chicago, Ill., July 10, 1884.
Pacing to Wagon, 1 mile, 2:13, Roy Wilkes, Independence, Ia., Oct. 30, 1891.

RUNNING.

¼ mile, 21½ seconds, Jim Miller (2-year-old) Deer Lodge, Mont., Monday, Aug. 16, 1888.
½ mile, 46 seconds, Geraldine, (4-year-old), Westchester, N. Y., Aug. 30, 1889.
1 mile, 1:35½, Salvator (4-year-old), Monmouth Park, N. J., Aug. 28, 1890.
1 mile, 1:39¼, Raveloe (3-year-old), Monmouth Park, N. J., July 31, 1880.
1 mile, 1:39½, Racine (3-year-old) Chicago, June 28, 1890.
1 mile, 1:39½, La Tosca (3-year old), New York, Oct. 10, 1891.
2 miles, 3:27½, Ten Broeck (5-year-old), Louisville, Ky., May 29, 1887.
10 miles, 26:18, Mr. Brown, (6-year-old), Rancocas, N. J., March 2. 1880.

LONG DISTANCE RIDING.

10 miles, 18:17, Madame Marantette, changing horses, Lansing, Mich., June 2, 1883.
50 miles, 1 hour, 50 minutes, 3½ seconds, Carl Pugh, ten horses, San Bernardino, Cal., July 7, 1883.
100 miles, 4 hours, 19 minutes, 40 seconds, Geo. Osbaldiston, 16 horses, New Market, Eng. Nov. 5, 1831.
200 miles, 8 hours, Nell H. Mowry, 30 horses, San Francisco, Aug. 2, 1868.
559 miles 754 yards, Pinafore, 6 day race against other horses and men, San Francisco, Cal., Oct. 15, 1879.
1071½ miles, 72 hours, C. M. Anderson. 12 hours daily, changing horses, San Francisco, Cal., April 15, 1884.

HORSE JUMPING.

Long jump, 37 feet over water, Chandler, Leamington, Eng., March 22, 1847.
" " 34 feet over hurdle, Chandler, Calverthorp, Eng.
High " 7 feet, 3½ inches over bars, Filemaker, Chicago, Ill., Nov. 20, 1891.
" " 7 feet, 3½ inches, over pole held by hand, Rosebery, Elmira, N. Y., Sept. 9, 1891.

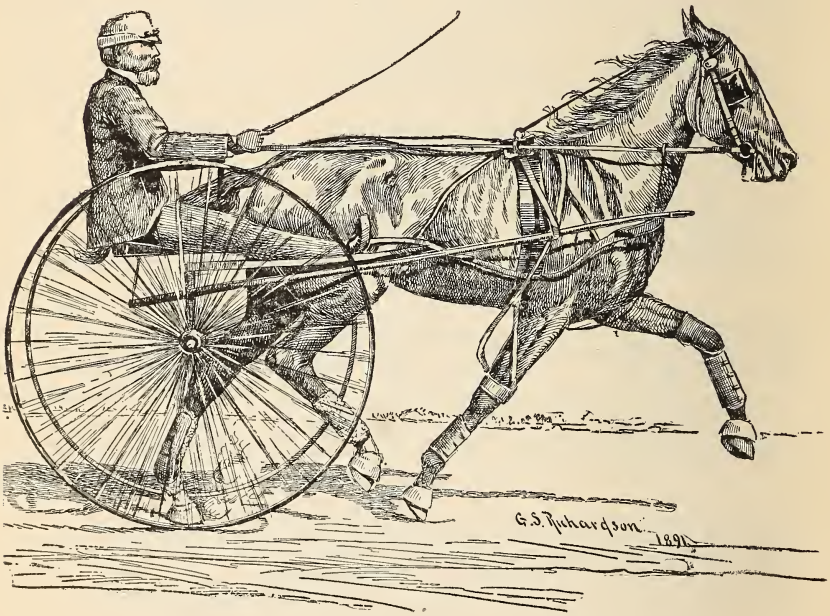

ARION, 2 yr old. 2.10 3/4 Nov. 10th 1891

Owned by J. MALCOLM FORBES. Price paid, $125,000.

FIELD TRIAL WINNERS OF 1891.

SOUTHERN SPORTSMEN'S ASSOCIATION'S FIELD TRIALS, LA FAYETTE, LA.

MEMBERS' DERBY, 6 STARTERS.

	Dog.	Sire, etc.	Owner.
1st	Wun Lung	(Captain Bethel—Enid) *s*	F. F. Myles
2d	Romp	(Fritz—Fancy) *p*	J. K. Renaud
Div. 3d	Nelly Bly	(Bruce—Enid) *s*	F. F. Myles
Div. 3d	The Ghost	(Bob McCargo—Winnie D) *s*	Omer Villere

MEMBERS, ALL-AGE STAKE, 10 STARTERS.

1st	Glen	(Captain Bethel—Fay) *s*	R. B. Parker
2nd	Dimple	(Gordon—Blanche) *s*	N. T Harris
3d	Lee	(Boyd—Gypsy) *s*	Omer Villiere

DERBY, 16 STARTERS.

1st	Dave B	(Startle Sr.—Clio) *s*	J. A. McCargo
2nd	Wun Lung	(Captain Bethel—Enid) *s*	N. T. Harris
3d	Fingal	(Toledo Blade—Lady G) *s*	J. E. Dager

ALL-AGE STAKE, 16 STARTER .

1st	Antonio	(Roderigo—Bo Peep) *s*	J. M. Avent
2nd	Simonides	(Gath's Hope—Gladys) *s*	N. T. Harris
Div. 3d	Cassio	(Count Noble—Lizzie Hopkins) *s*	J. M. Avent
Div. 3d	Tennessee Charley	(Fred W—Ida S) *s*	B. M. Stephenson

PACIFIC COAST FIELD TRIALS CLUB'S TRIALS, BAKERSFIELD, CAL.

DERBY, 6 STARTERS.

1st	Leo R	(Rodney—Phyllis II) *s*	M. D. Walter
2nd	Old Black Joe II	(Unknown—Unknown) *p*	J. E. Watson
3d	Petronella	(Harold—Sunlit) *s*	California Kennels

ALL-AGE STAKE, 8 STARTERS.

1st	Patti Croxteth T	(Croxteth—Patti M) *p*	A. B. Truman
2nd	Old Black Joe II	(Unknown—Unknown) *p*	J. E. Watson
Div. 3d	Sankey B	(Point—Blossom) *p*	J. F. Hughes
Div. 3d	Rose	(Point—Blossom) *p*	G. W. Bassford
Div. 3d	Queen Croxteth	(Rush T—Patti Croxteth T) *p*	A. B. Truman

SOUTHERN FIELD TRIALS CLUB'S TRIALS, NEW ALBANY, MISS.

DERBY, 24 STARTERS.

1st	Paul Bo	(Paul Gladstone—Bohemian Girl) *s*	T. M. Brumby
2nd	Zulu M	(Toledo Blade—Rhet) *s*	T. H. Poindexter
3d	Rupert	(Roderigo—Bo Peep) *s*	J. M. Avent

ALL-AGE STAKE, 20 STARTERS.

1st	Antonio	(Roderigo—Bo Peep) *s*	J. M. Avent
2nd	Dad Wilson, Jr	(David Wilson—Lit) *s*	J. Shelley Hudson
Div. 3d	Sam R	(Dash Bryson—Daisy Hope) *s*	W. W. Titus
Div. 3d	Satan	(Baden Baden—Bessie) *s*	Major J. W. Renfroe
Div. 3d	Noble C	(Count Rapier—Belle of Hatchie) *s*	Capt. Pat Henry

TEXAS FIELD TRIALS CLUB'S TRIALS, MARSHALL, TEX

DERBY, 6 STARTERS.

1st	June	(The Corsair—Tchula) *s*	Amory R Starr
2nd	Maud	(Captain Craig—Ress) *s*	J. L. Appling
3d	Barney	(Spot—Queeny) *p*	C. M. Rounds

ALL-AGE STAKE, 8 STARTERS.

1st	Craft	(Ben Hill—Tchula) *s*	Amory R. Starr
2nd	June	(The Corsair—Tchula) *s*	Amory R Starr
3d	Barney	(Spot—Queeny) *p*	C. M. Rounds

CALCARY ROD AND GUN CLUB'S TRAILS, COCHRANE, ALBERTA, N. W. T.

ALL-AGE STAKE, 11 STARTERS.

	Dog.	Sire, etc.	Owner.
1st	Ranger	s	D. G. Robinson
Div. 2nd and 3d	Royal	p	H. H. McCullough
Div. 2nd and 3d	Dash B	(Dash Bryson—Lucy) s	W. H. Hogg

MANITOBA FIELD TRIALS CLUB'S TRIALS, MORRIS, MAN.

DERBY, 4 STARTERS.

1st	Dick Bondhu II	s	John Wootton
2nd	Duke of Manitoba	s	F. W. Ellis
3d	Lassie	p	W. McLean

ALL-AGE STAKE, 11 STARTERS.

1st	Novelist	(Woodhill Bruce—Western Belle) s	T. J. Dorsey
2nd	Dick Bondhu II	s	John Wootton
3d	Prince Noble	s	C. E. Joy

UNITED STATES FIELD TRIALS CLUB'S TRIALS, BICKNELL, IND.

POINTER DERBY, 10 STARTERS.

1st	Black Wonder	(Ike—Bang Bang's Pride) p	J. H. & J. A. Hunter
2nd	Promotion	(Lord Graphic—Belle) p	Dr. J. R. Daniels
Div. 3d	Forest Lassie	(Shot—Forest Queen) p	H. F. Wood
Div. 3d	Manitou	(Luck of the Goat—Clary) p	St. Louis Kennels

SETTER DERBY, 24 STARTERS.

1st	Hope's Mark	(Gath's Hope—Lady May) s	Blue Ridge Kennel
2nd	Bob Cooper	(Roi d'Or—Miss Nellie Y) s	Blue Ridge Kennel
3d	Wun Lung	(Captain Bethel—Enid) s	N. T. Harris

DERBY, ABSOLUTE WINNER.

1st	Hope's Mark	(Gath's Hope—Lady May) s	Blue Ridge Kennel

ALL-AGE POINTER STAKE, 15 STARTERS.

1st	Black Wonder	(Ike—Bang Bang's Pride) p	J. H. & J. A. Hunter
2nd	Ben A	(Stoddard—Jet II) p	D. W. Yandel
Div. 3d	La Grippe	(Ralph—Brown's Madge) p	C. B. Weaver
Div. 3d	Paxico	(Ossian—Nellie E) p	A. J. Gleason (Agent)
Div. 3d	Rex	(Mainspring—Dell) p	Mrs. Geo. H. Castleman
Div. 3d	Pearl's Fan	(Luck of the Goat—Pearlstone) p	Louis Strichmer

ALL-AGE SETTER STAKE, 15 STARTERS.

1st	Daisy Hunter	(Gath's Hope—Daisy F) s	J. H. & J. A. Hunter
2nd	The Corsair	(Dan Gladstone—Haidee) s	E. O. Damon
3d	Bonnie Bondhu	(Count Wakefield—Pearl Bondhu) s	G A. McLin (Agent)

ALL-AGE STAKE, ABSOLUTE WINNERS.

1st	Daisy Hunter	(Gath's Hope—Daisy F) s	J. H. & J. A. Hunter

NEW ENGLAND FIELD TRIALS CLUB'S TRIALS, ASSONET, MASS.

DERBY, 4 STARTERS.

1st	Kit Carson	(Hair's Belton—Lillian Bondhu) s	E. K. Sperry
2nd	Becky Noble	(Count Noble—Gladstone's Girl) s	E. O. Damon
Div. 3d	Countess	(Kent II—Jessie Noble) s	J. L. Wells
Div. 3d	Snipe	(Edge Mark—Nellie G) s	D. A. Goodwin, Jr

ALL-AGE STAKE, 10 STARTERS.

1st	Rod's Whim	(Roderigo—Florence Gladstone) s	E. O. Damon
2nd	Nahmke Philip	(Roy Monarch—Saddlebags) s	E. W. Durkee
Div. 3d	Miss Monarch	(Roy Monarch—Flossie) s	C. C. Gray
Div. 3d	Spot R	(Coronet—Clover) p	Geo. W. Lovell

INTERNATIONAL FIELD TRIALS CLUB'S TRIALS, CHATHAM, ONT.

DERBY, 16 STARTERS.

	Dog.	Sire, etc.	Owner.
1st	Rhwilas	(Down—Scondaih) *s*	T. G. Davey
2nd	May I	(Tip Gladstone—Queen of Counts) *s*	E. H. Gilman
Div. 3d	Luke	(Toledo Blade—Cambriana) *s*	W. B. Wells
Div. 3d	Manitoba Patti	(Duke of Gloster—Flora) *s*	Thomas Johnson

ALL-AGE STAKE, 16 STARTERS.

1st	Lightfield Blithe	(Dancer—Bloom) *p*	Thomas Johnson
2nd	Canadian Jester	(Knight of Snowden—Liddesdale) *s*	T. G. Davey
3d	Westminster Drake	(Lad of Bow—Kate VIII) *p*	T. G. Davey
Div. 4th	Cambriana	(Cambridge—Romp) *s*	W. B. Wells
Div. 4th	Lady Patch	(Mingo—Lady Thunder) *s*	Joseph Kime

EASTERN FIELD TRIALS CLUB'S TRIALS, HIGHPOINT, N. C.

MEMBERS' STAKE, 4 STARTERS.

1st	Guy	(Gladstone's Boy—Lady) *s*	G. T. Leach
2nd	Bettye S.	(Roderigo—Bo Peep) *s*	H. B. Duryea
3d	Tory Lieutenant	(Jean Val Jean—Princess Helen) *s*	F. R. Hitchcock

DERBY, 13 STARTERS.

1st	Wun Lung	(Captain Bethel—Enid) *s*	N. T. Harris
2nd	Bob Cooper	(Roi d'Or—Miss Nellie Y) *s*	Blue Ridge Kennel
3d	Camille	(Jean Val Jean—Haydee) *s*	J. M. Avent and Bayard Thayer

ALL-AGE STAKE, 29 STARTERS.

1st	Orlando	(Roderigo—Bo Peep) *s*	J.M. Avent & B. Thayer
2nd	Daisy Hunter	(Gath's Hope—Daisy F) *s*	J. H. & J. A. Hunter
3d	Antevolo	(Count Noble—Trinket II)	P. Lorillard, Jr

CHAMPION STAKE, 5 STARTERS.

1st	Antonio	(Roderigo—Bo Peep) *s*	J.M.Avent, N.T.Harris

SPECIAL PRIZES.

1st	Roi d'Or	(Roderigo—Bo Peep) *e s*	F. R. Hitchcock
1st	Daisy Hunter	(Gath's Hope—Daisy F) *e s*	J. H. & J. A. Hunter

IRISH SETTER CLUB'S FIELD TRIALS, HIGHPOINT, N. C.

DERBY, 11 STARTERS

1st	Nugget	(Redfern—Gipsy Maid) *i s*	H. B. Anderson
2nd	Coleraine	(Fingal III—Eveline) *i s*	E. B. Bishop
3d	Elcho's Maid	(Elcho Jr.—Maid) *i s*	G. E. Gray
Fav. c.	Squaw*	(Darragh Pat—Ruby Glencho) *i s*	Hudson River Kennel
Fav c.	Adonis*	(Tim—Currer Bell III) *i s*	H. E. Richards

ALL-AGE STAKE, 14 STARTERS.

1st	Sedan	(Chester D. Herald—Nancy) *i s*	Michael Flynn, Jr
2nd	Coleraine	(Fingal III—Aveline) *i s*	E. B. Bishop
3d	Edna H	(Elcho Jr.—Romaine) *i s*	Dr. Wm. Jarvis
Fav. c.	Hope*	(Brian Boru Jr.—Biddy) *i s*	G. E. Gray
Fav. c.	Limerick*	(Glenelcho—Nora) *i s*	C. T. Thompson & W. H. Child
Fav. c.	Duke Elcho*	(Elcho Jr.—Maid) *i s*	Dr. Wm. Jarvis
Fav. c.	Blue Rock*	(Muskerry—Nancy Lee) *i s*	G. E. Gray

CENTRAL FIELD TRIAL CLUB'S FIELD TRIALS, LEXINGTON, N. C.

SETTER DERBY, 13 STARTERS.

1st	Wun Lung	(Captain Bethel—Enid) *s*	N. T. Harris
2nd	Bob Cooper	(Roi d'Or—Miss Nellie Y) *s*	Blue Ridge Kennel
3d	Hope's Mark	(Gath's Hope—Lady May) *s*	Blue Ridge Kennel

POINTER DERBY, 8 STARTERS.

1st	Promotion	(Lord Graphic—Belle) *p*	Dr. J. R. Daniels
2nd	Mainstay	(Mainspring—Barmaid) *p*	Charlottesville Field Trial Kennels
3d	Bob	(Arkos—Lorie) *p*	W. G. Brokaw

* Favorable commend.

DERBY, ABSOLUTE WINNERS.

	Dog.	Sire, etc.	Owner.
1st	Promotion	(Lord Graphic—Belle) *p*	Dr. J. R. Daniels

ALL-AGE SETTER STAKE, 17 STARTERS.

1st	Paul Bo	(Paul Gladstone—Bohemian Girl) *s*	Richard Merrill
2nd	Orlando	(Roderigo—Bo Peep) *s*	J. M. Avent and Bayard Thayer
Div. 3d	Count Gladstone	(Count Noble—Ruby's Girl) *s*	Adolph Dills
Div. 3d	Harry C	(Roderigo—Countess House) *s*	Greenfield Hill Ken'ls

ALL-AGE POINTER STAKE, 10 STARTERS.

1st	Maid of Kent	(King of Kent—Hops] *p*	Charlotteville Field Trial Kennels
2nd	Duke of Hessen	(Luck of Hessen—Blarney) *p*	Hempstead Farm K'ls
3d	Frank W	(Duke of Vernon—Royal Cute) *p*	A. L. Sanford

ALL-AGE STAKE, ABSOLUTE WINNER.

1st	Paul Bo	(Paul Gladstone—Bohemian Girl) *s*	Richard Merrill

FREE FOR ALL, 7 STARTERS.

1st	Antonio	(Roderigo—Bo Peep) *s*	J.M.Avent, N.T.Harris

PHILADELPHIA KENNEL CLUB'S FIELD TRIALS, DEATONSVILLE, VA.

MEMBERS' STAKE, 5 STARTER.

1st	King's Mark	(King Noble—Belle Belton) *s*	Col. B. Ridgeway
2nd	Lena	(Prince Lucifer—Innean) *s*	Chas. Heath
3d	Ben Hur Franklin	(Ike—Leda) *s*	W. B. Smith

DERBY, 8 STARTERS.

1st	Booth	(King Noble—Queen Vashti) *s*	Col. B. Ridgeway
2nd	Hazel	(Cincinnatus—Cornelia G) *s*	L. Schuster Jr
Div. 3d	Katie Noble II	(Breeze Gladstone—Kate Noble) *s*	F. G. Taylor
Div. 3d	Philadelphia Press	(Cincinnatus—Cornelia G) *s*	L. Schuster Jr

ALL-AGE STAKE, 9 STARTERS.

1st	Edge Mark	(Skidmore—Flo Maclin) *s*	Francis S. Brown
2nd	Albert's Duchess	(Warwick Albert—Princess Belton) *s*	Dr. John A. Hartman.
3d	Peg Woffington	(Ben Hill—Nora) *s*	Francis S. Brown

NATIONAL BEAGLE CLUB'S FIELD TRIALS, NANUET, N. Y.

CLASS A—DOGS, 15 INCHES AND UNDER, 11 STARTERS.

1st	Tony Weller	(Keno—Fly) *b.*	W. H Child
Eq. 2nd	Ring	(Victor G—Try R) *b*	Glenrose Beagle K'nls
Eq. 2nd	Fairy Lee	(Lee II—Fairy) *b*	Dr. Edwin Field
Eq. 3d	Stormy	(Royal Krueger—Pussie) *b*	Pocantico Kennels
Eq. 3d	Bill Nye	(Rip Van Winkle—Queen Nellie) *b*	W. H. Hyland

CLASS B—15 INCHES AND UNDER, 8 STARTERS.

1st	June Rose	(Frank Forest—June II) *b*	Forest Kennels
2nd	Gypsy Forest	(Frank Forest - Sue Forest) *b*	Forest Kennels
3d	Nellie	(Rattler—Rose Bud) *b*	Hornell-Harmony K'ls

CLASS C—DOGS, 13 INCHES AND UNDER, 2 STARTERS.

1st	Clyde	(Frank Forest—Sue Forest) *b*	B. S Turpin

CLASS D—BITCHES, 13 INCHES AND UNDER, 6 STARTERS.

Eq. 1st	Belle Ross	(Ross W—Cricket) *b*	B. S. Turpin
Eq. 1st	Nibs	(Royal Krueger—Midge) *b*	Hornell-Harmony K'ls
2nd	Ava W	(Royal Krueger—Midge) *b*	Hornell-Harmony K'ls
3d	Romp C	*b*	Glenrose Kennels

CLASS E—PUPPIES, DOGS OR BITCHES, UNDER, 18 MONTHS.

1st	Romp C	(Tony—Skippy) *b.*	Glenrose Beagle K'nls
2nd	The Czar	(Mac—Fanny K) *b*	Rockland Kennels
3d	The Pasha	(Mac—Fanny K) *b*	Rockland Kennels

ABSOLUTE WINNER, 3 STARTERS.

1st	Tony Weller	(Keno—Fly) *b.*	W. H. Child

NOTE.—(*s*) Setter; (*p*) Pointer; (*b*) Beagle; (*i. s.*) Irish Setter; (*e. s*) English Setter; (*Div. 3d*) Divided Third; (*Eq. 2nd*) Equal Second.

We copy the above authentic record of Field Trial Winners of 1891, from that reliable journal the *American Field*, edited by Dr. N. Rowe ("Mohawk").

WESTERN LEAGUE SCHEDULE.

The Championship Season is divided. All games on and prior to June 30, are of the First Division.

CLUBS.	At Columbus.	At Indianapolis	At Toledo.	At Milwaukee.	At Kansas City.	At Omaha.	At St. Paul.	At Minneapolis.
Columbus	....	May 29, 30, 30 J'ly30,31 A'g2,3 Sept. 13, 14, 15	May 21, 22, 21 July 21,22,23,24 Sept. 7, 8, 9	May 25, 26, 28 July 26,27,28,29 Sept. 10, 11, 12	Apr. 23, 24, 25 June 4, 5, 6 July 2, 3, 4, 4	April 26, 27, 28 June 7, 8, 9 July 6, 8, 9, 10	Apr.30 May1,2 June 14, 15, 16 July 16,17,18,19	May 3, 4, 5 June 11, 12, 13 July 12,13,14,15
Indianapolis	May31,Jun.1,2 Aug. 4, 5, 6, 7 Sept. 17, 18, 19	....	May 25, 26, 28 July 26,27,28,29 Sept. 10, 11, 12	May 21, 22, 24 July 21,22,23,24 Sept, 7, 8, 9	May 3, 4, 5 June 11, 12, 13 July 12,13,14,15	Apr.30 May1,2 June 14, 15, 16 July 16,17,18,19	April 23, 24, 25 June 4, 5, 6 July 2, 3, 4, 4	April 26, 27, 28 June 7, 8, 9 July 6, 8, 9, 10
Toledo	Apr. 16, 17, 18 Aug.13,14,15,16 Sept. 27, 28, 29	Apr. 19, 20, 21 Aug. 9,10,11,12 Sept. 22, 24, 25	....	May31,Jun.1,2 Aug. 4, 5, 6, 7 Sept. 17, 18, 20	April 26, 27, 28 June 7, 8, 9 July 6, 8, 9, 10	April 23, 24, 25 June 4, 5, 6 July 2, 3, 4, 4	May 3, 4, 5 June 11, 12, 13 July 12,13,14,15	Apr.30,May1,2 June 14, 15, 16 July 16,17,18,19
Milwaukee	Apr. 19, 20, 21 Aug. 9,10,11,12 Sept. 22, 24, 25	Apr. 16, 17, 18 Aug. 13,14,15,16 Sept. 27, 28, 29	May 29, 30, 30 J'ly30,31 A'g2,3 Sept. 13, 14, 15	....	Apr.30 May1,2 June 14, 15, 16 July 16,17,18,19	May 3, 4, 5 June 11, 12, 13 July 12,13,14,15	April 26, 27, 28 June 7, 8, 9 July 6, 8, 9, 10	April 23, 24, 25 June 4, 5, 6 July 2, 3, 4, 4,
Kansas City	May 7, 8, 10 June 25, 26, 27 Sept. 3, 4, 5, 5	May 14, 15, 16 June 22, 23, 24 Aug.18,19,20,21	May 11, 12, 13 June 28, 29, 30 Aug.23,24,25,26	May 17, 18, 19 June 18, 19, 21 Aug.27,28,30,31	....	May 29, 30, 30 J'y30,31,A'g2,3 Sept. 13, 14, 15	May 25, 26, 28 July 26,27,28,29 Sept. 10, 11, 12	May 21, 22, 21 July 21,22,23,24 Sept. 7, 8, 9
Omaha	May 11, 12, 13 June 28, 29, 30 Aug.27,28,30,31	May 17, 18, 19 June 18, 19, 21 Aug.23,24,25,26	May 7, 8, 10 June 25, 26, 27 Sept. 3, 4, 5, 5	May 14, 15, 16 June 22, 23, 24 Aug,18,19,20,21	May31,Jun.1,2 Aug. 4, 5, 6, 7 Sept. 17, 18, 20	....	May 21, 22, 21 July 21,22,23,24 Sept. 7, 8, 9	May 25, 26, 28 July 26,27,28,29 Sept. 10, 11, 12
St. Paul	May 17, 18, 19 June 18, 19, 21 Aug.18,19,20,21	May 7, 8, 10 June 28, 29, 30 Sept. 3, 4, 5, 5	May 14, 15, 16 June 22, 23, 24 Aug.27,28,29,30	May 11, 12, 13 June 25, 26, 27 Aug.23,24,25,26	April 19, 20, 21 Aug. 9,10,11,12 Sept. 22, 24, 25	April 16, 17, 18 Aug.13,14,15,16 Sept. 27, 28, 29	....	May 29, 30, 30 Aug. 4, 5, 6 Sept. 13, 14, 15
Minneapolis	May 14, 15, 16 June 22, 23, 24 Aug.23,24,25,26	May 11, 12, 13 June 25, 26, 27 Aug.27,28,30,31	May 17, 18, 19 June 18, 19, 21 Aug.18,19,20,21	May 7, 8, 10 June 28, 29, 30 Sept. 3, 4, 5, 5	Apr. 16, 17, 18 Aug.13,14,15,16 Sept. 27, 28, 29	April 19, 20, 21 Aug. 9, 10,11,12 Sept. 22, 24, 25	May30 Jun.1,2 J'y30,31,A'g2,3 Sept. 17, 18, 20	....

N. B. For the foregoing schedule we are indebted to "Spalding's Official Base Ball Guide."

NATIONAL LEAGUE AND AMERICAN ASSOCIATION SCHEDULE.

SEASON OF 1892.

FIRST DIVISION—APRIL 12 TO JULY 13.

CLUBS.	In Boston.	In Brookl'n	In N. York.	In Philad'a.	In Baltimo.	In Wash'n.	In Pittsb'g.	In Clevel'd.	In Cincin'ti	In Louisv'e	In Chicago.	In St. Louis.
Boston.....	.....: .....:	May 17, 18, 19	Apr. 25, 26 Jul. 25*, 27	Apr. 19, 20 Jun. 28, 29	Ap. 16*, 18 Jun. 23, 24	April 12, 14, 15	May 11, 12 Jul. 12, 13	May 9, 10 July 1, 2*	May 6, 7* July 4, 4	May 4, 5 July 7, 8	May 2, 3 July 9, 11*	Ap. 29, 30* July 5, 6
Brooklyn.....	May 14*16 Jun. 21, 22	.....: .....:	June 15, 16, 17	Apr. 16*, 18 Jul. 18*, 20	April 12, 14, 15	Apr. 19, 20 Jun. 23, 24	May 2, 3 July 9*, 11	May 11, 12 July 7, 8	May 4, 5 July 12, 13	Ap. 29, 30* July 4, 4	May 9, 10 July 5, 6	May 6, 7* July 1, 2*
New York.....	May 23, 24, 25	Ma 20, 21* Jun. 28, 29	.....: .....:	April 12, 14, 15	Apr. 19, 20 Ju. 18*, 20	Ap. 16*, 18 Jun. 21, 22	May, 9, 10 July 1, 2*	Ap. 29, 30* July 12, 13	May 2, 3 July 9*, 11	May 11, 12 July 5, 6,	May 6, 7* July 4, 4	May 4, 5 July 7, 8
Philadelphia...	June 15. 17, 17	April 21, 22, 23*	Ma. 14*, 16 Jun. 23, 24	.....: .....:	May 23, 24, 25	Apr. 25, 26 Ju. 25*, 27	May 4, 5 July 7, 8	May 2, 3 July 9*, 11	May 11, 12 July 5, 6	May 6, 7* July 1, 2*	Ap. 29, 30* July 12, 13	May 9, 10 July 4, 4
Baltimore.....	April 21, 22, 23*	Apr. 25, 26 Ju 25,* 27	May 17, 18, 19	Ma. 20, 21* Jun. 21, 22	.....: .....:	June 15, 16, 17	Ap. 29. 30* July 4, 4	May 6, 7* July 5, 6	May 9, 10 July 7, 8	May 1, 3 July 9*, 10	May 4, 5 July 1, 2*	May 11, 12 July 12, 13
Washington ..	May 20, 21* Jun. 18*20	May 23, 24, 25	April 21, 22, 23*	May 17, 18, 19	Ma. 14*, 16 Jun. 28, 29	.....: .....:	May 6, 7* July 5, 6	May 4, 5 July 4, 4	Ap. 29, 30* July 1, 2*	May 8, 10 July 12, 13	May 11, 12 July 7, 8	May 1, 2 July 9*, 10
Pittsburgh.....	June 4*, 6, 7	June 8, 9, 10	June 1, 2, 3	June 11*, 13, 14	May 30, 30, 31	May 26, 27, 28*	.....: .....:	Ma. 13, 14* Jun. 29, 30	April 12, 13, 14	Apr. 18, 19 June 21, 22	May 21*, 23, 24	Ap. 15, 16* Jun. 27, 28
Cleveland.....	May 30. 30, 31	June 4*, 6, 7	June 11*, 13, 14	June 8, 9, 10	May 26, 27, 28*	June 1, 2, 3	June 17, 18*, 20	.....: ..... .:	Ap. 15, 16* Jun. 22, 23	April 12, 13, 14	May 18, 19 Jun. 27, 28	Apr. 18, 19 Ju. 24, 25*
Cincinnati.....	June 11*, 13, 14	May 30, 30, 31	June 8, 9, 10	May 26, 27, 28*	June 1, 2, 3	June 4*, 6, 7	May 18, 19 Ju. 24, 25*	April 21, 22, 23*	.....: .....:	May 21*, 22, 24	June 18*, 20, 21	May 15, 16 Jun. 16, 17
Louisville.....	May 26, 27, 28*	June 1, 2, 3	June 4*, 6, 7	May 30, 30, 31	June 11*, 13, 14	June 8, 9, 10	April 25, 26, 27	May 16, 17 Jun. 15, 16	Ma. 13, 14* Jun. 27, 28	.....: .....:	April 23* Jun 24, 25*	June 18*, 19, 20
Chicago	June 8, 9, 10	June 11*, 13, 14	May 26, 27, 28*	June 1, 2, 3	June 4*, 6, 7	May 30, 30, 31	May 16, 17 Jun, 15, 16	April 25, 26, 27	Apr. 18, 19 Jun. 29, 30	Ap. 15, 16* Ap. 20, 21	.....: .....:	Aprii 12, 13, 14
St. Louis.....	June 1, 2, 3	May 26, 27, 28*	May 30, 30, 31	June 4*, 6, 7	June 8, 9, 10	June 11*, 13, 14	April 21, 22, 23*	May 21*, 23, 24	April 25, 26, 27	May 18, 19 June 29, 30	Ma. 13, 14* Jun. 22, 23	.....: .....:

NATIONAL LEAGUE AND AMERICAN ASSOCIATION SCHEDULE.

SECOND DIVISION—JULY 15 TO OCTOBER 15.

CLUBS.	In Boston.	In Brookl'n	In NewY'rk	In Philad'a.	In Baltim'e	In Wash'n.	In Pittsb'g.	In Clevel'd.	In Cincin'ti	In Louisv'e	In Chicago.	In St.Louis.
Boston.....	.....: .....:	Aug. 5, 6* Oct. 11, 12	Sept. 22, 23, 24*	August 10, 11, 13*	Sept. 19, 20, 21	Aug. 8, 9 Oct. 14,15*	August 18, 19, 20*	August 15, 16, 17	Aug. 29, 30, 31	August 25, 26, 27*	Sept. 1, 2, 3*	August 22, 23, 24
Brooklyn	Sept. 26, 27, 28	.....: .....:	Jul. 29, 30 Oct. 5, 6	Sept. 19, 20, 21	Aug. 8, 9 Oct. 14,15*	Sept. 22, 23, 24*	August 22, 23, 24	August 25, 26, 27*	Sept, 1, 2, 3*	August 29, 30, 31	August 18, 19, 20*	August 15, 16, 17
New York	Aug. 1, 2 Oct. 7, 8*	August 10, 11, 13*	.....: .....:	Aug. 8, 9 Oct.14, 15*	Sept. 26, 27, 28	Sept. 19, 20, 21	August 29, 30, 31	August 18, 19, 20*	August 15, 16, 17	Sept. 1, 2, 3*	August 22, 23, 24	August 25, 26, 27*
Philadelphia...	July29,30* Oct. 5, 6,	Aug. 3, 4 Oct. 3, 4	Sept.29,30 Oct. 1*	.....: .....:	Aug. 1, 2 Oct. 7, 8*	Sept. 26, 27, 28	August 25 26, 27*	August 22, 23, 24	August 18, 19, 20*	August 15, 16, 17	August 29, 30, 31	Sept. 1, 2, 3*
Baltimore.....	Aug. 3, 4 Oct. 3, 4	Sept.29,30 Oct. 1*	Aug. 5, 6 Oct. 11, 12	Sept. 22, 23, 24*	.....: .....:	Jul. 29, 30* Oct. 5, 6	Sep. 1 2, 3*	August 29, 30, 31	August 25, 26, 27*	August 22, 23, 24	August 15, 16, 17	August 18, 20*, 21
Washington...	Sept.29,30 Oct. 1	Aug, 1, 2 Oct. 7, 8*	Aug. 3, 4 Oct. 3, 4	Aug. 5, 6* Oct 10, 11	Aug. 10, 11, 13*	..... : .....:	August 15, 16, 17	Sept, 1, 2, 3*	August 22, 23, 24	August 18, 20*, 21	August 25, 26, 27*	August 28, 29, 30
Pittsburgh.....	July 18, 19 Sept.12,13	July 25, 26 Sept.9,10*	Jul.15, 16* Sept. 7, 8	July 27, 28 Sept.14,15	July 20, 21 Sep.16,17*	Jul. 22, 23* Sept. 5, 5	.....: .....:	Sept. 19, 20, 21	Aug. 3, 4 Oct. 13.15*	Sep. 29, 30 Oct. 1*	Aug. 1. 2 Oct. 7, 8*	Sept. 26, 27, 28
Cleveland.	July 20, 21 Sept.9,10*	July 27, 28 Sept.12,13	July 25, 26 Sep.16,17*	Jul. 22, 23* Sept. 5, 5	July 18, 19 Sept.14,15,	Jul. 15,16* Sept. 7, 8	Aug. 6* 8 Oct. 10, 11	.....: .....:	Sept. 26, 27, 28	Aug. 3, 4 Oct. 13,15*	August 11, 12, 13*	Sep. 29, 30 Oct. 1*
Cincinnati.....	July 27, 28 Sep.16,17*	Jul. 22, 23* Sept.14,15	July 18, 19 Sept. 9, 10	July 25, 26 Sept. 7, 8	Jul.15, 16* Sept. 5, 5	Jul. 20, 21 Sept.12,13	August 11, 12, 13*	Aug. 9, 10 Oct. 5, 6	.....: .....:	Aug. 1, 2 Oct. 8*, 9	Aug, 6*, 8 Oct. 10, 11	Sept. 22, 24*, 25
Louisville	July 25, 26 Sept. 5, 5	July 20, 21 Sep.16,17*	July 27, 28 Sept.14,15	July15,16* Sept.12,13	July22,23* Sept. 7, 8	July 18, 19 Sept.9,10*	Jul. 29, 30* Oct. 3, 4	Sept. 22. 23, 24*	Sept. 19, 20, 21	.....: .....:	Aug. 9, 10 Oct. 5, 6	Aug. 6*, 7 Oct. 10, 11
Chicago.....	Jul. 22, 23* Sept.14,15	Jul. 15, 16* Sept. 7, 8	July 20, 21 Sept. 5, 5	July 18, 19 Sept.9,10*	July 25, 26 Sept.12,13	July 27, 28 Sep,16,17*	Sept. 22, 23, 24*	Jul. 29, 30* Oct. 3, 4	Sep. 29, 30 Oct. 1*	Sept. 26, 27, 28	.....: .....:	Aug. 4, 5 Oct. 13,15*
St. Louis.....	Jul, 15,16* Sept. 7, 8	July 18, 19 Sept. 5, 5	Jul. 22, 23* Sept.12,13	July 20, 21 S'p. 16, 17*	July 27, 28 Sept.9,10*	July 25, 26 Sep. 11, 15	Aug. 9, 10 Oct. 5, 6	Aug. 1, 2 Oct. 7, 8*	Jul. 29, 30* Oct. 3, 4	August 11, 13*, 14	Sept. 19, 20, 21	.....: .....:

* Saturday,

SPORTING TERMS.

SHOOTING.

ANTLERS. The branching horns of the deer, elk, caribou, moose, etc.
BAG. The amount of game secured on a hunt; v. t., to secure the game.
BALL. To mass together, as shot when discharged from a gun.
BAR. A stand along the coast for wild fowl shooting; shoal under water.
BARK. A birch canoe.
BATTUE. A grand hunt for various game birds, particularly pheasants.
BATTERY. Floating oblong box with board or canvass wings for gunners.
BEAD. Accurate aim at object.
BEARD. Pendant tassel of long hairs on breast of wild turkey.
BEAT. Starting concealed game from cover; tacking to windward.
BEEF. A stake to be shot for. (A Western term.)
BEVY. A brood of quail from a single hatching.
BLAZE. White mark on animal's forehead; axe-mark on tree.
BLIND. Any temporary structure to conceal gunner on stand for game.
BOB WHITE. A sobriquet for the common quail.
BOOM. Noise of the grouse in Springtime, or when in flight.
BORE. Diameter of gun barrel; gauge; v. i., to probe the earth for grubs.
BOUNCE. To jump or start deer from its cover.
BRACE. Two of a kind, usually applied to game birds.
BREECH. Gun stock; also the base of gun barrels.
BROOD. Single hatching of turkeys, grouse, snipe or woodcock, not fully grown.
BROWSE. Tender shoots, etc., upon which deer feed. v. To eat.
BRUSH. Tail of the fox, as a trophy of the chase.
BUCK. Male of the red, black-tail and mule deer.
BUCK-FEVER. Nervousness, causing wild shooting when attempting to kill game.
BULLS-EYE. Center of target; in rifle or pistol shooting.
BUSH. The woods or forest.
BUSHWHACKER. A backwoods hunter.
BUTT. The target set up at a rifle range.
CALIBRE. Bore or gauge; generally applied to rifles and pistols.
CHAMBER. Section of gun barrel equal to one layer of shot with the number of pellets which fill its area.
CHEEPERS. The young fledglings of grouse.
CHICKEN. Common name for the grouse of the pra ries.
CHIPMUNK. A ground squirrel.
CHOKE. Gradual taper of gun barrel from breech to muzzle.
COTTON-TAIL. The common hare, generally known as rabbit.
COVER. Thicket or hiding place of game.
COW. Female of the moose, caribou or buffalo.
CUB. The young of a bear or fox.
DEAD BIRD. A bird dead within bounds, as in trap shooting.
DEAD-FALL. Trap made of logs, set with trigger, used for large game.
DECOY. Any contrivance used by gunners to attract wild fowl.
DEER-LICK, Place salted by a hunter to entice deer.
DOE. Female of elk or deer.
DRAG. Scented device used in place of fox in the hunt; a four-horse coach.
DRIVE. Herd of wild animals driven by hunters to pound or corrall.
DRIVER. Hunter who puts hounds on the scent.
EARTH. Hole or den of fox.
EPHRAIM. A cognomen for grizzly bear.
FAULT. A check, lost scent when trailing fox.
FENCER. Horse which takes the fence readily.
FIRE-PAN. Iron pan filled with light wood for attracting game, etc., at night.
FLAG. The tail of a deer.
FLAPPER Half grown wild duck.
FLEECE. Fat and lean meat of the buffalo lying along the loin and ribs.
FLOATING. Method of hunting deer with jack or fire pan.
FLOCK. Congregation of teal, shore birds or plovers.
FLUSH. To start a bird from cover.
FORM. The seat or bed of a hare.
GAGGLE. Large collection of wild geese, generally applied when gathered on water.
GANG Large flock of teal or brant, or herd of elk.
GATHER. To retrieve dead birds at the trap.
GOAT. Name commonly applied to antelope by plainsmen.
GOOSE-EGG. A miss in rifle shooting at a range.

GAUGE. Gun diameter or bore.
H. & T. Letters used to specify right and left traps containing birds in a pigeon match.
HAGALOO BIRD. Nickname for a snipe.
HAMMER. Part of gun lock which when freed by trigger explodes percussion cap.
HANG. To suspend, as when carcass of deer is hung for dressing.
HEEL-PLATE. The Plate which finishes stock of gun.
HERD. Congregation of stags, moose, deer, etc.
HIGH-BOAT. Boat bagging the largest number of birds.
HORNS. The hard hollow spikes growing on the head of buffalo and other animals.
HUNTER Horse used in running foxes.
INNER. Score of three points in rifle Shooting.
JACK. A torch etc., for shining deer or wild fowl etc., at night.
JACKASS-RABBIT. Large hare with immense ears, found in West and Southwest.
JERKED BEEF. Sun-dried beef or buffalo meat.
JUMP. To start deer or other animals from cover.
KI-O-TE. The Coyote or prairie wolf.
LEAN-TO. Shelter made of canvas, blankets, etc., laid on poles, the ends resting on the ground.
LEASH. Leather thong for holding dog; brace and a half; band for tying.
LEVERET. Young hare.
LIFT. To whip up a pack of hounds, which have lost the scent to again take the scent.
LOPE. To travel with long stride, like a wolf.
MARK. To note flight of birds and location where they alight.
MARKER. Score keeper at a rifle-range.
MAROON. To hunt for pleasure among islands.
MAROONER. One who hunts in boats among the keys and islands.
MEET. Assembly of mounted huntsmen with hounds; meeting place of huntsmen.
MOOSE-CALL. Trumpet of birch bark used in calling moose to an ambuscade.
MOUNTAIN BOOMER. Common red squirrel.
MUFFLE. The prehensile extremity of the nose of a moose.
NO-BIRD. Bird which escapes by reason of a misfire, in trap shooting.
OUTER. Score of two in rifle shooting.
OUTFIT. Traveling equipment of a tourist or sportsman.
PACK. Flock of prairie grouse late in season; 25 couple constitutes true pack of hounds.
PAD. Foot of fox, used as trophy of the chase; several sheets of paper for target.
PAINTER. A panther.
PAIR. A male and female of the same species.
PASS. A path or route.
PATCH. Wet or greased wad used to fix the ball in loading rifle.
PECCARY. Wild musk hog of Texas moving in droves.
PEEDODDLES. Nervousness in the art of shooting.
PLEW. A pelt; the undressed skin of a fur animal.
PLUMP. A small bunch of ducks.
PLUNGER. Firing bolt which strikes cap of shell in discharging breech loading gun.
POCKET PISTOL. A drinking flask.
POINT. A standing on game; a score made.
POINT BLANK. Second point where curve of ball in its falling flight cuts line of sight
POINT BLANK RANGE. Straight line from rifle to point blank or exact center of target
POT-HUNTER. One who hunts or fishes for profit, regardless of law.
PUNT. Small flat bottom sharp stemmed skiff used in shooting wildfowl.
PUSHER. A man who pushes skiff for the gunner over marshy ground.
QUARRY. A heap of game killed; the game pursued.
RAKE. To hunt by tracking, rather than by the wind.
RANGE. Practice ground for rifle teams; correct line of fire in shooting.
RAZORBACK. Domestic hog running wild in woods of Southern states.
RISE. Distance from score line to traps, in glass ball or pigeon shooting.
RUN. To chase, as buffalo, etc.
RUNWAY. Beaten path of deer, etc., to their feeding grounds.
RUTTING-SEASON. Period when animals mate.
SADDLE. Hind quarters and loin of deer.
SCATTER-GUN. Applied to a shot-gun.
SCENT. Animal odor of game followed in the chase.
SCORE. Tally of points made in a match; v. To count points made.
SHELL. Cartridge case of paper or metal.
SHINE. To attract deer with fire at night.
SHOOTING-IRON. Gun, rifle or pistol.
SIGHT. Point of gun used in aiming; aim taken.
SINK-BOX. Wooden box sunk in ground or water wherein gunner is concealed while shooting wildfowl.
SLOT. The trail of a deer.
SNAP-SHOT. A shot at sight.
SNEAK BOAT. Small boat covered with weeds or brush when approaching wildfowl.
SPORTSMAN. One who hunts or fishes for pleasure in a legitimate manner.
SQUAWKER. Duck call, made of tube or cane with a reed, like the clarionet.
SQUEAKERS. Fledglings of quail.
STOOL. Decoy for snipe, plover, etc.
STRETCHER. Framework used by trappers for stretching skins.
SURROUND. A cordon of hunters formed to capture large game.
TEAM. The contestants on one side in shooting matches, etc.

THOROUGHFARE. The connecting link between two bodies of water traversed by wild fowl in reaching feeding grounds.
TIMBER-TOODLE. A woodcock.
TOLE. To attract or lure ducks or other game.
TRACK. To follow a trail.
TRIP A flock of pigeons.
TRAVELER. Wild geese while migrating.
TREE. To force to a tree for refuge.
VALISNERIA. Wild celery on which canvas back ducks, etc. feed.
VELVET. Soft skin which nourishes the growing horns of deer.
VIXEN. Female fox.
WHIP. The manager of hounds in a fox chase.
WHITENERS. Large flock of swan in flight.
WIPE. To clean; to shoot bird missed by another is to "wipe the eye".
WIPING STICK. A cleaning rod for shot gun or rifle.
WING-SHOT. a. Hit in the wing. n. Shot on the wing; one who shoots at birds flying.
WISP. Large flock of snipe.
YARD. Winter pasture of moose and deer.

FISHING.

BAIT. Lure for fish, or for game.
BEARD. The barb of a fish hook or arrow.
BOB. A wooden float attached to line in angling.
BOBBER. The dropper or artificial fly on anglers' casting line.
BREAK. Splash made by fish rising to surface for food, etc.
BULGE. The swirl made by a salmon rising to the surface.
CAST. v., to throw line; the leader, with flies attached, in angling.
CASTING-LINE. Several united gut lengths, attached to line in angling.
CLICK. The ratchet or check attached to a fishing reel.
CREEL. An angler's fish basket.
DINGY. Small flat bottomed skiff used in fishing.
DROPPER. The artificial fly, adjusted to a leader used in angling.
FARE. A season's catch of fish.
FISH. Applied to codfish only, all others called by their true names.
FISH-PUGH. A sort of one-pronged piscatory pitchfork.
FISH-WAY. A pass for fish over a dam.
FLAKE. A frame of brush for drying codfish.
FLY. Floating artificial lure.
FRY. Fingerlings; the young of fishes
GAFF. Large hook with handle for securing fish after being hooked.
GRAINS. A trident used in spearing fish.
GRILSE. A salmon in the third year of its growth.
HACKLE. Lure imitating a caterpillar used by anglers; also body of fly.
HELGRAMITE. A dobson; larva resembling centipede; bait for bass.
HUNG. Made fast as a fish to a hook.
HUTCH A fisherman's shanty.
JAG A fare or catch of fish.
JIG. Hook with shank loaded, used for mackerel and other fish.
KELT. Term applied to a spent salmon.
KENCH. Layer of codfish split and salted.
KENTLE. (Canada) A quintal as of fish.
LANDING-NET. Short handled scoop net with which to secure fish already hooked.
LINE. A hawser; a long cord used to catch fish.
PALMER. A winged artificial fly for angling.
PARR. Technical name for a yearling Salmon.
RIFF. Rough water indicating submerged rocks.
RISE. The approach of a fish to a fly on the surface.
RUN. A small stream; movement to fish up-stream, or in shore.
SCHOOL Congregation of fish feeding or migrating.
SHEDDER. A crab on which a new shell is forming.
SMOLT. A two years old salmon.
SQUID. The cuttle fish used for bait; an artificial bait of metal.
TRAWL A set line to which short baited lines are attached.

DOGS.

BABBLER. A dog which yelps or gives too much tongue when at work.
BACK. To support, as a dog stands on the point made by another.
BEAR DOG. A triple cross of the hound, bull-dog and watch-dog.
BELTON. The ticked or spotted setter; orange, blue or lemon.
BENCH SHOW. Exhibition of dogs, etc., judged for comparative merit.
BITCH. A female dog.
BLINK. To leave a point; a serious fault in dogs.
BOLUS. A pill for doctoring dogs.
BROODY. Indications of frame, showing a bitch will be a likely mother.
CHARGE. The order to dogs to drop to ground.
CHECK Lost scent, or fault in dogs hunting game.
COMB FRINGE. The drooping fringe of a setter's tail.

COUPLE. A brace of hounds.
COURSE. To run with horses and hounds after foxes or hares.
CREST. The ridge of the neck of a hunting dog.
DEWLAP. Pendulous skin under the neck of some kinds of dogs.
DROPPER. A cross between the setter and pointer.
FAKING. Fixing a dog to make him appear better than he is.
FAULT. Lost scent when trailing a fox.
FEATHER. The long flowing hairs on legs of setters, etc.
FELTED. Matted hair on a dog; result of poor keeping.
FETCH. The order to a dog to bring in game.
FIELD TRIAL A test of relative merits of hunting-dogs in the field.
FRILL. Semi-circular fringe of hair under a collie's throat.
GYP. A young female puppy.
HEEL. The or er to dogs to come behind the gunner.
HOLD UP. The order to dogs to rise from a charge-down.
HURDLE. A couple and a half of hounds or beagles.
JOWLER: Name applied to a beagle.
KENNEL. A house for dogs; hole of a fox.
LADY PACK. A pack of bitch hounds exclusively.
LEASH. A leather thong with which a hunter holds his dogs.
LEATHERS. Technical name for a dog's ears.
MEET. Assembly of mounted huntsmen, for coursing hares, etc.
NOSE The quality in a dog relating to his ability to scent game.
PACK A large collection of hounds; 25 couples.
PEAK. The high sharp ridge-bone of a setter's head.
POINT. To stand staunchly upon locating game.
POTTERER. A dog which wanders aimlessly in following game.
RANGE. To cover the ground systematically after birds.
RETRIEVE. To fetch game at command.
RETRIEVER. A dog trained to retrieve game; a breed of dogs.
ROADING. Drawing towards game by bad scent.
SEER-DEAD. The order given to dogs to bring dead birds.
SKIN-OUT. To leave—to range wildly, as a dog in the field.
SPAY. To neutralize a bitch.
STEADY. Order to dogs at work to be cautious.
STERN. The afterpart of a dog, including tail.
STING. Fine taper of a dog's tail.
THROW. To deliver a litter of puppies by their mother.
THROW BACK. To produce offspring showing marks of ancestors.
TICKS. Small scattered color marks on a dogs coat.
TO-HO. To call to dogs at work, to stand.
TONGUE. Voice, as of a hound.
WEED. A weak or played-out dog.
WHELP. The young of a dog, wolf or seal.

MISCELLANEOUS.

AMATEUR. One who pursues sport for love, deriving no pecuniary profit.
COACH. To train or instruct in athletic contests, etc.
CORRAL. To surround and enclose.
DROVE Applied especially to a gang of wolves.
DUG-OUT. Canoe made of a log; a hut dug in a hill-side.
FIELD. Arena of athletic or other out-door sports.
HAMMOCK. Dry knoll or elevation in a swamp.
HANDICAP. Allowance given in contests of skill or speed.
HURDLE. An obstruction to be leaped over in running races.
HUTCH. A fisherman's shanty; a rabbit house.
KIT. An outfit; a tourist's or sportsman's baggage.
LA CROSSE. Indian game of ball, played wit wicket bats.
PORTAGE. A carry; a detour around obstructions in a river.
PROFESSIONAL. One who engages in sports for pecuniary profit.
QUAG. A dangerous shaking marsh.
RIFF. Rough water, indicating submerged rocks.
SCULL. A light rowing craft with out-riggers; the oar.
SLIDE. Path by otters on bank of stream.
STRAIGHT-AWAY. Straight course without turn for racing.
STRAIN. Hereditary quality, blood or breeding.
TACK. To change the course of a vessel.
TAUT. Tense, tight.
TEPEE. A large tent or wigwam.
TOBOGGAN. A sled made of flat thin board.
TULE. A marsh filled with tall canes.
UNDER-RUN. To disentangle and arrange, as tackle.
VOYAGEUR. A guide and assistant, especially on water.
WHERRY. A light boat occasionally used in racing.
YAW. To steer wild, as a yacht off its course.

The foregoing list of Sporting Terms has been compiled from various sources, principally the "Sportsman's Glossary," a book now out of print.

GAME RESORTS.

ALA.—*Cowles;* deer, turkey, partridge, ducks and shipe—plentiful.
Eutaw; at Warrior swamp, etc., deer, turkey and quail—abundant.
Fort Payne; at Manitou, deer, turkey, duck. quail, etc.—abundant.
Renfroe; at Cass' beat, turkey, quail, ducks and geese—abundant.

ARIZ.—*Bellemont*; deer, antelope, bear, turkey and small game—abundant.
Fairview; at Lost Canon, etc., deer, antelope and wild cat, etc.—plentiful.
Flagstaff; deer, antelope, mountain sheep, bear, turkey—abundant.
Reach Springs; deer, bear, mountain lion, quail, jack rabbit—plentiful.

ARK.—*Auvergne;* at White & Cache river bottoms, deer, turkey, bear, etc—plentiful.
Buckner: near Badeau lake, deer, turkey, ducks, etc.—abundant.
Cotton Plant; deer, bear, turkey, quail, etc —very plentiful.
Piney; deer, bear, turkey, beaver, quail, etc.—abundant.

CAL.—*Alameda*; ducks, rail, snipe, quail, squirrels, etc.—abundant.
San Luis Obispo; deer, geese, ducks, quail aud snipe—plentiful.
Summit; deer, bear, quail, grouse, etc.—very plentiful.
Suisun; wild fowl, i. e., ducks, geese, swan, etc.—abundant.

COLO.—*Aroya*; antelope, ducks, geese, etc.—very plentiful.
Pueblo; at Greenhorn Mts., deer, elk, bear and antelope—abundant.
Greeley; antelope, geese, duck, snipe, etc.—abundant.
Lyons; deer, bear, antelope, mountain lion, grouse, etc.—plentiful.

CONN.—*Andover;* grouse, quail, woodcock, rabbit, etc.—quite plentiful.
Litchfield; woodcock, grouse, quail, coon—quite plentiful.
Roxbury; quail, grouse, woodcock, rabbit—plentiful.
South Coventry; grouse, woodcock, quail squirrel—plentiful.

FLOR.—*Cedar Keys*; deer, turkey, wild fowl, shore birds—abundant.
Marianna; deer, turkey, quail, wild fowl—plentiful
St. John's River; deer, bear, wild cat, turkey, quail, etc.—abundant.
St. Lucie; deer, turkey, bear, quail, snipe—plentiful

GA.—*Dalton*: deer, bear, turkey, duck, quail, etc.—abundant.
Greensboro; quail, woodcock, duck, snipe, rabbit—abundant.
Pearson; quail, reed birds, rabbit, small game—abundant.
Sumner; deer, turkey, quail, small game—plentiful.

IDA.—*Bellevue:* deer, antelope, sage hens, small game—abundant.
Ketchum; bear, mountain sheep, deer, etc.—plenty.
McCammon; deer, wild fowl, grouse, small game—very plentiful.
Sand Point: bear, deer, caribou, wild fowl—plentifnl.

ILL.—*Cairo*; deer, turkey, wild fowl, snipe—quite plentiful.
Kankakee; geese, duck, grouse, snipe, plover—plentiful.
McHenry; geese, duck, quail, snipe, etc.—quite plentiful.
Sparland; wild fowl, partridges, rabbits and small game—quite plentiful.

IND.—*Crown Point*; wild fowl, specially geese and ducks—plentiful.
English Lake; geese, ducks, snipe and rail—plentiful.
Hanna; prairie chickens, quail, geese, ducks—abundant.
Wilder; prairie chicken, woodcock, geese and duck—abundant.

IND. T.—*Chelsea*; deer, turkey, chicken, quail, ducks—abundant.
Frisco; deer, turkey, chicken, quail—plentiful.
Red Fork; deer, turkey, quail, chicken plentiful.
Tulsa; bear, deer, jack rabbit, wild fowl, etc.—abundant.

IOWA.—*Carlisle*; wildfowl, chickens, quail, and small game—abundant.
Hartley; wild fowl, prairie chickens, and small game—plentiful.
Muscatine; wild fowl, snipe. shore birds, etc.—abundant.
Spirit Lake; prairie chickens, wild fowls, quail, small game—abundant.

KANS.—*Abilene*; prairie chicken, wild fowl, quail—very abundant.
McPherson; wild fowl, prairie chicken, small game—abundant.
Ogallalah; antelope, jack rabbits, wild fowl and chicken—abundant.
Stanley; wildfowl, quail, jack rabbits, etc.—plentiful.

KY.—*Henderson;* deer, turkey, wild fowl, quail, etc.—abundant.
Pine Knot; deer, turkey, grouse, quail, abundant.
Richardson; quail, rabbits and small game—abundant.
Stephensburg; quail, wild fows, snipe, small game—abundant.

LA.—*Clefmentein*; deer. coon, wild fowl, snipe, etc.,—abundant.
Lake Charles; deer, wild fowl, snipe, small game—plentiful
Meriden Junction; wild fowl, snipe, small game—very plentiful.
Rayne; wild fowl, snipe. prairie chicken, etc.—plentiful.

ME.—*Bethel*; deer, caribou, moose, grouse, waterfowl—abundant.
Moosehead Lake; bear, moose, caribou, deer—plentiful.
Rangeley Lakes; deer, bear, caribou, moose, etc.—abundant.
Veazie; deer, bear, wild fowl, grouse, etc.—abundant.

MD.—*Crisfield*; woodcock, quail and wild fowl—quite plentiful.
Corrituck; geese, canvas backs and other wild fowl—abundant.
Oakland; woodcock, partridges, turkey, deer—plentiful.
Wererton; turkev, partridges, quail, small game—abundant.

MASS.—*Indian Orchard*; partridge, quail, woodcock, rabbit, fox—plentiful.
Newburyport; marsh birds and wild fowl—plentiful.
Palmer; partridge, woodcock and quail—plentiful.
Pocassett; deer, partridge, quail, sea fowl and fox—plentiful.

MICH.—*Allenville*; deer, duck, bear, partridge, geese, beaver—plentiful.
Au Train; rabbit, deer, bear rabbit, partridge, pigeon, duck—plentiful.
Clarion; deer, bear, partridge and duck—plentiful.
Crystal Falls; deer, bear, wolf, fox, partridge, rabbit—abundant.

MINN.—*Brainerd*; deer, bear, pheasant, water fowl—abundant.
Dower Lake; Deer, partridge, chicken, duck, rabbit, abundant.
Mankato; deer, wild fowl, snipe, grouse, quail, woodcock, rabbit—abundant.
Sauk Centre; bear, deer, geese, duck, chickens—plentiful.

MISS.—*Grenada*; deer, rabbit, quail—buite abundant.
Purvis; deer, turkey, quail, squirrel—abundant.
Lula; bear, deer, turkey, quail, wild fowl—very plentiful.
Vicksburg; bear, deer, turkey, wild fowl—very abundant.

MO.—*Blairstown*; jack rabbit, wild fowl, snipe—very abundant.
Helton; duck, coon, snipe, chicken and quail—plentiful.
Newport; deer, turkey, duck, bear—plentiful.
Norborne; grouse, wild fowl, snipe, swan, plover, curlew—abundant.

MONT.—*Butte City*; bear, deer, sheep, elk, moose, goat, grouse, wild fowl—abundant.
Horse Plains; mountain sheep, deer, bear, grouse, wild fowl—abundant.
Grey Cliff; deer, antelope, bear, grouse, wild fowl—very plentiful.
Moreland; deer, bear, buffalo (few), grouse, wild fowl—abundant.

NEB.—*Ewing*; deer, (few) prairie chicken, quail, wild fowl—plentiful.
Gordon; deer, antilope, elk, grouse, wild fowl —abundant.
Merriman; deer, antilope, grouse, small game—abundant.
Willow Island; deer (few) wolf, geese and duck—plentiful.

NEV.—*Battle Mountain*; antelope, geese, duck, sage hens, etc.—plentiful
Elko; prairie chicken, sage hen, wild fowl—plentiful.
Hawthorne; Geese, swan (few), and wild fowl—abundant.
Wells; deer, antelope, wolf, grouse, etc.—abundant.

N. H —*Conway Centre*; deer, bear, partridge and small game—abundant.
Newmarket Junc.—partridges, woodcock, snipe, shore birds and ducks—hbundant.
Plymouth; deer, partridges, wild fowl, rabbits—abundant
West Ossifee; deer, bear (few), patridges and small game—plentiful.

N. J.—*Barnegat*; geese, ducks and bay birds—abundant.
Fairview; partridge, woodcock, quail, wild fowl—quite plentiful.
Little Falls; partridge, quail, woodcock and snipe—plentiful.
Tuckerton; wild fowl, snipe and bay birds—plentiful.

N. M.—*Chaves*: deer, bear, turkey, jack rabbits—abundant.
Espanola; deer, bear, turkey, grouse, quail—plentiful.
Tres Piedras; deer, bear, turkey and grouse—quite abundant.

N. Y.—*Cameron*; deer, partridge, rabbit, etc.—quite plentiful.
Deer River; deer, panther (few), small game—abundant
Ellenburgh; deer, partridge, rabbit and other game—abundant.
Tuxedo Park; partridge, woodcock, quail and rabbits—abundant.

N. C.—*Elizabeth City*; deer, bear (few) quail, snipe, small game—abundant.
High Point; turkey (few), quail and small game—plentiful.
Morehead City; geese, brant, other wild fowl and shore birds—abundant.
Sylva; turkey, bear (few), partridge, rabbit—abundant.

N. D.—*Bath*; geese, brant and other wild fowl—abundant.
Buffalo; geese, ducks, chicken, jack rabbit—abundant.
Hebron; antelope, deer, wolf, chickens—plentiful.
Medora; deer, antelope, mountain sheep, grouse—plentiful.

OHIO. *Curtice*; deer, geese, wild fowl, grouse, etc.—abundant.
Monroeville; wild fowl, quail, rabbits and small game—plentiful.
Paulding; turkey (few), deer, grouse, quail—plentiful.
Thornport; grouse, quail, wild fowl and snipe—abundant.

ORE. *Caskie Rock*; sage hen, geese and small game—abundant.
Dalles; elk, antelope, deer, bear, small game—abundant.
Huntington; elk, antelope, grouse, deer, etc.—plentiful.
Union; elk, deer, bear, antelope, swan, etc.—abundant.

PENN. *Big Shanty*; deer, bear (few), partridge, rabbit and small game—abundant.
Gaines; deer, bear, woodcock, partridges, etc.—abundant.
Grand Valley; deer, partridge, rabbits and small game—abundant.
Shohola; deer, bear (few), partridge, ducks, etc.—plentiful.

R. I. *Coventry Centre*; partridge, quail, woodcock, squirrels—quite plentiful.
Greene; quail, partridge, woodcock, ducks, etc.—quite plentiful.
Pontiac; partridge, quail, woodcock and squirrels—plentiful.
Woonsocket: partridge quail and squirrels—quite plentiful.

S. C. *Bamberg*; deer, turkey, ducks, quail, and woodcock—plentiful.
Gourdins: deer, turkey (few), quail and woodcock—plentiful.
Orangeburg: deer, turkey, duck, quail, etc.—abundant.
Rock Hill: turkey, quail, wild fowl, etc.—plentiful.

S. D. *Bath*; geese, brant, ducks, etc.—abundant.
Bruce; chicken, geese, and ducks—plentiful.
Pukwana; prairie chicken, geese, ducks—abundant.
Salem; prairie chicken, wild fowl—quite plentiful.

TENN. *Annadel*; deer, turkey, quail, rabbit, etc.—abundant.
Martin—deer, turkey, geese, ducks, etc —abundant.
Obion; deer, turkey, quail, partridge, etc.—abundant.
Rock Creek; deer, turkey, quail, etc.—abundant.

TEXAS. *Chandler*; deer, turkey, ducks, and small game—abundant.
Eagel Lake; deer, turkey, duck, chicken, etc.—plentiful.
Mackey; deer, turkey, quail, and wild fowl—plentiful.
Vernon; antelope, deer, turkey, quail, etc.—abundant.

UTAH. *Corinne*; chicken, jack rabbit, and wild fowl—very plentiful.
Echo; elk, deer, and grouse, etc.—plentiful.
Ogden; deer elk, bear and grouse—very plentiful.
Weber; deer, jack rabbits, chicken, and small game—abundant.

VT. *Bellows Falls*; partridge, rabbits and small game—abundant.
Highgate Springs; wild fowl, shore birds, etc.—very plentiful.
Norton Mills; deer, bear (few), ducks and partridge—numerous.
Whiting; partridge, snipe, and small game—abundant.

VA. *Central*; quail, partridge, ducks, etc.—plentiful.
Eppes Falls; deer, turkey, and small game—abundant.
Omancock; geese, brant, duck, and quail—abundant.
Wenonah: deer, bear, wildcat, turkey, and small game—abundant.

WASH. *Cheney*; deer, bear, swan, grouse, etc.—very plentiful.
Kalma; deer, bear, elk, other game—abundant.
Lake View: deer, bear, wildcat, grouse, and wild fowl—abundant.
Napavine; deer, bear, grouse, and quail—plentiful.

W. VA. *Davis*: deer, bear (few), turkey, etc.—abundant.
Great Cacapon; deer, turkey, partridge, rabbit—plentiful.
Keyser; deer, bear, turkey, quail, etc.—abundant.
Rowleysburg; deer, bear (few), turkey, partridges—abundant.

WIS. *Brule*: deer, bear, partridge, etc.—very plentiful.
Ragle River; deer, bear, wolf, partridge and duck—very plentiful.
Prairie du Chien: deer, quail, snipe, and duck—abundant.
Three Lakes; deer, bear, partridge, woodcock, etc.—plentiful.

WYO. *Carter*; deer, elk, bear, antelope, etc.—plentiful.
Granger; deer, antelope, sage hen, wild fowl, etc.—plentiful.
Lookout; deer, antelope, sage hen, etc.—very plentiful.
Medicine Bow; elk, deer, antelope, bear, mountain sheep—plentiful.

CANADA.

ASSI. *Medicine Hat*; antelope, elk, bear, wild fowl, etc.—plentiful.
Qu'Appelle; deer, bear, wolf, grouse, chicken, etc.—abundantly.

B. C. *Mission*; deer, bear, panther, geese, etc.—abundant.
Revelstake: caribou, deer, bear, geese, etc.—abundant.

MAN. *Neepewa*; deer, elk, moose, bear, and small game—abundant.
Newdale; deer, bear, geese, partridge, etc.—plentiful.

N. B. *Andover*; deer, moose, caribou, and small game—abundant.
Campbellton; deer, moose, caribou, bear, and small game—abundant.

N. SCO. *Bridgetown*; moose, bear, wildcat, geese, and small game—abundant.
Kentville; moose, caribou, woodcock, snipe, and small game—abundant.

ONT. *Belleville*; deer, bear, geese, grouse, and small game—abundant.
Muskoka; moose, deer, partridge, and wild fowl—plentiful.

P. E. I. *Georgetown*; geese, brant, and other wild fowl—abundant.
Souris: geese, duck, plover, snipe, shore birds—numerous.

P. Q. *Berthier*; deer, caribou, bear, grouse, and small game—abundant.
Lake Megantic; deer, moose, caribou, bear, otter, ducks, small game—abundant.

NOTE.—The foregoing list of game resorts has been compiled from the "Sportsman's Guide," which contains a very copious description of the game resorts of the United States and Canada; with routes, rates, and other information essential to sportsmen. We can supply the book at the publisher's price, $1.00.

FISHING RESORTS.

ALA.—*Eutaw*, trout, bream and white perch; abundant.
Valley Head; trout, bass, perch and others; plentiful.
Wetumpka; bream, perch, cat fish, etc.; abundant.

ARK.—*Camden*; perch, trout, "bar fish," and cat fish; abundant.
Eureka Springs; bass, pike-perch and cat fish; plentiful.
Gallaway; trout, perch, black bass, pike, etc.; plentiful.

CAL.—*Alvord*; mountain or California trout; abundant.
Clairville; mountain trout and salmon trout; abundant.
San Mateo; brook trout, salmon trout and salt water fish; abundant.

CONN.—*Chupinville*; lake trout, black bass, pickerel and perch; abundant.
Forestville; perch, pickerel, etc , very plentiful.
Norwich; brook trout, black bass, perch and striped bass, abundant.

COLO.—*Gunnison*; brook trout and other game fish; abundant.
Platte River; game fish, several varieties; quite plentiful.
Viela Grove; at Saguache Lake, game fish; quite plentiful.

DEL.—*Lewes*; blue fish, striped bass, weak fish, etc.; plentiful.
Millsboro; rock fish or striped bass, also other salt water fish; abundant.
Rehoboth; striped bass, sheepshead and other salt water fish; plentiful.

D. C.—*Georgetown*; (on Potomac), black bass, striped bass, perch, etc.; plentiful.
Washington; striped bass, black bass, white and yellow perch; plentiful.

FLA.—*Anclote*; salt water game fish; plentiful.
Indian River; blue fish, channel bass, sheepshead, tarpon, etc.; plentiful.
Turpon Syrings; sheepshead, sea trout, tarpon, etc.; plentiful.

GA.—*Acworth*; black bass, trout and cat fish; plentiful.
Ringgold; trout, perch, bream, etc.; abundant.
Savannah; sea trout, bass, sheapshead, drum, etc.

IDA.—*Camas*; trout, three varieties; plentiful.
Yukom; troat, white fish, etc.; plentiful.
Rathdrum; trout, several varieties; abundant.

ILL.—*McHenry*; black bass, pickerel and pike, abundant.
New Milford; black bass, pike, pickerel, etc.; plentiful.
Wilmington; black bass, pickerel and pike; plentiful.

IND.—*Angola*; black bass, pickerel, pike and perch; abundant.
Pleasant Lake; black bass, pike, pickerel, etc ; very plentiful.
Rochester; black bass, perch, pike, etc.; plentiful.

IOWA.—*Okoboji*; black bass, pickerel, pike, perch, etc.; plentiful.
Shell Rock; black bass, pike, pickerel, etc.; quite plentiful.
Spirit Lake; black bass, pike, pickerel, etc.; very plentiful.

KANS.—*Eldorado*; black bass, perch, channel cat fish, buffalo, etc.; plentiful,
Parsons; black bass, buffalo and perch; plentiful
Uniontown; black and rock bass, buffalo, etc.; plentiful.

KY.—*Burnside*; bass, pike, perch, pickerel; abundant.
Hickman; black bass, pike, etc., abundant.
Yosemite; black bass, perch and sun fish; quite plentiful.

LA.—*Des Allemands*; black bass, perch, cat fish (fresh water), striped bass; plentiful.
New Iberia; black bass, perch, cat fish, silver fish, trout, etc.; abundant.
New Orleans; salt water game fish; abundant.

ME.—*Belgrade*; black bass, perch and pickerel; very plentiful.
Rangeley Lakes; brook trout, celebrated ground; very abundant.
Shirley; (Indian Pond), speckled trout; very abundant.

MD.—*Betterton*; white perch, etc.; very abundant.
Havre de Grace; black bass, etc., quite plentiful.
Oakland; (Blackwater R.), brook trout and pike perch; very plentiful.

MASS.—*Cataumet*; blue fish, striped bass, tantog, pickerel, perch and trout; abundant.
Falmouth; blue fish, black bass, pickerel and tantog; plentiful.
Plymouth; black bass, brook trout, etc.; plentiful.

MICH.—*Baldwin*; black bass, pike, grayling, etc.; abundant.
Cheboygan; bass, pike, perch, brook and lake trout; plentiful.
Gogebic; black bass, trout and muscallonge; very plentiful.

MINN.—*Alexandria*; pike, pickerel, muscallonge, black bass and perch; very plentiful.
Lake Pepin; muscallonge, black bass, pike, perch and pickerel; abundant.
Thomson; brook trout and other game fish; plentiful.

MISS.—*Biloxi*; salt water game fish; plentiful.
Sandersville: trout, perch and black bass; abundant.
Tuscanola; black bass, perch, drum, etc.; abundant.

MO. *Crocker*; black flass, pike, perch, croppies, etc.; plentiful.
Hickory Creek; pike, perch, drum, cat fish, etc.; plentiful.
Jerome; black bass, pike, perch and croppies; abundant.

MONT. *Avon*; Mountain trout and white fish; very plentiful.
Livingston; trout and grayling; very abundant.
Stillwater; trout, hickory shad, pike and white fish; plentiful.

NEB. *Clear Creek*; Pike, cat fish, sun fish, etc; abundant.
Schuyler; rock salmon, pickerel and buffalo; plentiful.
Waterloo; black bass, pickerel and cat fish; plentiful.

NEV. *Carson*; Rainbow and lake trout; very plentiful.
Palisade; rainbow trout and other varieties; plentiful.

N. H. *Alton*; trout, black bass, pickerel, etc; plentiful.
Keene; trout, pike, black bass and perch; plentiful.
Laconia; trout, black bass, pickerel and perch; abundant.

N. J. *Atlantic City*; salt water game fish; plentiful.
Barnegat: blue fish, weakfish, striped bass, other sea fish; very abundant.
Lake Hopatcong; black bass, pickerel and perch; abundant.

N. MEX. *Espanola*; trout, other game fish; plentiful.
Fort Stanton; rocky mountain trout; very plentiful.
Embudo; mountain trout and other game fish; plentiful.

N. Y. *Ausable*; brook trout, pickerel, etc.; very plentiful.
Clayton; muscallonge, black bass and pickerel; abundant.
Cutchogue, (L. I.); weakfish, blue fish, king fish, etc.; abundant.

N. C. *Pigeon River*; black bass, pike, perch, etc.; abundant.
Sylva; black bass, trout, cat fish, etc.; plentiful.
Roanoke Sound; blue fish, weakfish, sheepshead and other salt water fish: plentiful.

N. DAK. *Devils Lake*; pickerel, pike, etc.; plentiful.
Wahpeton; pickerel, black bass, pike, etc.; very plentiful.
Frankfort; pickerel, pike, perck, bass, etc.; abundant.

OHIO. *Bellefontaine*; black and rock bass, perch, etc.; plentiful.
Sandusky; black bass, pickerel and pike, etc.; very plentiful.
Tiffin; black bass, pike, muscallonge and rock bass; plentiful.

ORE. *Columbia*; salmon, salmon trout and mountain trout; very plentiful.
Dalles; trout, several varieties, and salmon; plentiful.
Le Grande; Mountain trout and salmon trout; plentiful.

PA. *Avondale*; black bass, striped bass, Susquehanna salmon and perch; abundant.
Delaware Water Gap; brook trout, black bass, pickerel, etc.; plentiful.
Parker's Glen; black bass, trout and pickerel; plentiful.

R. I. *Block Island*; striped bass and other salt water game fish; plentiful.
Greene; brook trout, etc.; quite plentiful.
Washington; trout, pickerel and perch; quite plentiful.

S. C. *Coosawhatchie*; trout, black bass, perch, striped bass, etc.; plentiful.
Hardeeville; trout, striped bass, pike and perch; abundant.
Yemassee; black bass, perch, bream, shad, etc.; plentiful.

S. DAK. *Bruce*; black bass, pickerel and pike; plentiful.
Lennox; pickerel, perch and catfish; plentiful.
Plankinton; pickerel and black bass; very plentiful.

TENN. *Boyce*; black bass, jack salmon and perch; plentiful.
Huntingdon; trout, perch, pike and catfish; abundant.
Union City; black bass, bream, pickerel, perch, etc.; very plentiful.

TEX. *Columbus*; trout, perch, drum, buffalo, etc.; plentiful.
Orange; trout, black bass, perch, also salt water fish; plentiful.
Seguin; trout, bass, perch and cat fish; plentiful.

UTAH. *Ogden*; trout, other game fish; plentiful.
Pleasant Valley Jc.; mountain and salmon trout; very plentiful.
Richmond; trout, mullet, chub, etc.; very plentiful.

VT. *Barton*; black bass, land-locked salmon and muscallonge; plentiful.
Bellow's Falls; trout, black bass and pike; very plentiful.
Newport; black bass, muscallonge and pickerel; abundant.

VA. *Chincoteague*; salt water game fish; abundant.
Hampton Roads; weakfish, blue fish, sheepshead and other salt water fish; plentiful.
Riverton; black bass and other fish; abundant.

WASH. *Cascades*; trout, salmon and other game fish; plentiful.
Olympia; trout, salmon, perch, etc; very plentiful.
Spokane Falls; Colorado, Rainbow and Dolly Varden trout; plentiful.

W. VA. *Berkeley Springs*; trout, black bass, etc.; quite plentiful.
Hancock; black bass and other fish; plentiful,
Kanawha Falls; pike, perch, black bass, etc.; abundant.

WIS. *Eagle River*; muscallonge, black bass, pike, pickerel, etc.; very plentiful.
Lake Geneva; black bass, pickerel, cisco, perch, etc.; plentiful.
Ashland; brook trout, lake trout and other game fish; abundant.

WYO. *Carter*; mountain trout, grayling, etc.: very plentiful.
Fort Washakie; trout and grayling: very plentiful.
Hilliard; trout, several varieties; abundant.

CANADA.

MANT. *Qu'Appelle*; pike, white fish, perch, etc.; abundant.
Selkirk; pike, pickerel, perch, etc.; plentiful.
Fort William; trout, pike and pickerel; plentiful.

N. B. *Andover*; trout and salmon; plentiful.
Campbellton; brook trout; very large and plentiful,
Frederickton; brook trout and lake trout; very plentiful.

N. SCO. *Annapolis*; sea-bass, salmon, trout, etc.; plentiful.
Indian River; salmon, sea-trout, etc.; plentiful.
Newport; trout, salmon and smelts; plentiful.

ONT. *Angus*; trout, pike, bass, perch, etc.; plentiful.
Barrie; salmon, trout, black bass, perch, lake herring, etc.; plentiful.
Nipigon: brook trout; very large and plentiful.

QUE. *Cansapscar*; salmon and brook trout; plentiful.
Lake Megantic; trout, muscallonge and white fish; very plentiful.
Sherbrooke; trout, muscallonge and other game fish; plentiful.

"The Angler's Guide," from which the foregoing brief list of fishing resorts has been compiled, is a most valuable book of references for the fishing tourist. It gives a copious and carefully arranged descriptive list of fishing resorts; with information concerning routes, guides, hotels, best seasons, baits, etc., etc. Price, $1.00. The volume can be supplied by Pub. SPORTSMAN'S DIRECTORY.

FISH COMMISSIONERS OF UNITED STATES AND CANADA.

UNITED STATES.—Office, Sixth and B streets, S. W., Washington, D. C.

COL. MARSHALL MCDONALD, Commissioner.
J. W. COLLINS, in charge, Division of Fisheries.
RICHARD RATHBUN, in charge, Division of Scientific Inquiry.
T. H. BEAN, Ichthyologist and Editor.
J. J. O'CONNOR, Chief Clerk.
H. A. GILL, Disbursing Agent.
JOHN GAY, Inspector of Stations.

ALABAMA.—Col. D. R. Hundley, Madison; Hon. Chas. F. G. Doster, Prattville.

ARIZONA.—T. W. Otis, Chairman, Prescott; John Howard, Presscott; C. W. Stearns, Phoenix.

ARKANSAS.—H. H. Rottaken, President, Little Rock; W. B. Worthen, Secretary, Little Rock; J. W. Calloway, Little Rock.

CALIFORNIA*—Joseph D. Redding, San Francisco; Joseph Morizio, San Francisco; Ramon E. Wilson, San Francisco.

COLORADO.—Gordon Land, Denver.

CONNECTICUT.—James A. Bill, Lyme; Robert B. Chalker, Saybrook. The Shellfish Commissioners are: Geo. C. Waldo, Bridgeport; Bryant A. Treat, Wallingford, from August 26, 1890.

DELAWARE.—Charles H. Shubert, Odessa; Dr. E. G. Shortledge, Assistant and Superintendent of Hatcheries, Wilmington.

FLORIDA*—J. H. Smith, Titusville; L. H. Sellers, Pensacola; M. Mosely, Homosassa.

GEORGIA.—R. T. Nesbitt, Commissioner of Agriculture, Atlanta; Dr. H. H. Cary, Superintendent, La Grange.

ILLINOIS.—N. K. Fairbank, President, 21 Wabash ave., Chicago; Dr. S. P. Bartlett, Sec., Quincy; Geo. Breuning, Centralia.

INDIANA.—Col. W. T. Dennis, Richmond.

IOWA*—H. K. Soper, Estherville; Ole Bjorensen, Superintendent.

KANSAS*—J. B. Mason, Eureka.

KENTUCKY.—This State is said to have no Commission now.

MAINE*—E. M. Stilwell, Bangor; Henry O. Stanley, Dixfield; E. W. Gould, Searsport, Sea and Shore Fisheries.

MARYLAND.—G. W. Delawder, Oakland; G. R. Rider, Salisbury.

MASSACHUSETTS.—E. A. Brackett, Winchester; E. H. Lathrop, Springfield; Isaiah C. Young, Wellfleet.

MICHIGAN.—Herschel Whitaker, President, Detroit; Dr. J. C. Parker, Grand Rapids; Hoyt Post, Detroit; Wm. A. Butler, Jr., Treasurer, Detroit; Geo. D. Mussey, Secretary, Detroit; Walter D. Marks, Superintendent, Paris.

MINNESOTA*.—Robt. Ormsby Sweeny, President, St. Paul; W. P. Andrus, Secretary, Minneapolis; William Bird, Fairmont; W. L. Timberlake, St. Paul; A. F. Ferris, Brainerd.

MISSOURI*.—H. M. Garlicks, Chairman, St. Joseph; J. L. Smith, Kansas City; Edw. Cunningham, Jr., St. Louis; Arch. Campbell, Secretary, St. Joseph; Philip Coppling, Jr., St. Louis; Jas. W. Day, St. Joseph, Superintendents.

NEBRASKA.—W. L. May, President, Fremont; J. C. McBride, Lincoln; B. E. B. Kennedy, Omaha; M. E. O'Brien, Superintendent, South Bend.

NEVADA.—Geo. T. Mills, Carson City; Ernest Harris, Deputy; Byron Close, Superintendent.

NEW HAMPSHIRE.—Geo. W. Riddle, Chairman, Manchester; Elliott B. Hodge, Secretary, Plymonth; John H. Kimball, Marlborough.

NEW JERSEY.*—Robert D. Foote, Morristown; Frank M. Ward, Newton; Albert Newell, Salem.

NEW YORK.—L. D. Huntington, New Rochelle; Wm. H. Bowman, Rochester; Henry Burden, Troy; A. S. Joline, Tottenville; Superintendents—Fred. Mather, Cold Spring Harbor; Monroe A. Green, Caledonia; J. G. Roberts, Adirondack; E. F. Boehm, Sacandaga; E. L. Marks, Fulton Chain; Clerk and in Charge of Engineer's Department — Edward P. Doyle, Room 56, Fulton Market Bank Building, New York; Shellfish Commissioner—Eugene G. Blackford; State Oyster Protector—Joseph W. Mersereau, 80 Fulton Market, New York; Chief Game and Fish Protector, J. Warren Pond, Albany.

NORTH CAROLINA.—No Commission.

OHIO.—C. V. Osborn, President, Dayton; Dr. A. J. Henshall, Secretary, Cincinnati; J. H. Newton, Newark; E. D. Potter, Toledo; Wm. R. Huntington, Cleveland; G. W. Hull, Warden, Lima; Wm. Lantz, Superintendent, Sandusky.

OREGON.*—F. C. Reed, President, Astoria; Geo. T. Myers, Portland; R. C. Campbell, Ranier.

PENNSYLVANIA.—Henry C. Ford, President, 514 Walnut St., Philadelphia; James V. Long, Corresponding Secretary, Pittsburg; Henry C. Demuth, Secretary, Lancaster; Walter L. Powell, Treasurer, Harrisburg; S. B. Stillwell, Scranton; L. Streuber, Erie. Superintendents:—J. P. Creveling, Allentown; William Buller, Corry.

RHODE ISLAND.—Henry T. Root, Providence; William P. Morton, Olneyville; J. M. K. Southwick, Newport.

SOUTH CAROLINA.—Hon. A. P. Butler, Columbia.

TENNESSEE.—W. W. McDowell, Memphis; H. H. Sneed, Chattanooga; Edward D. Hicks, Nashville.

UTAH.—A. Milton Musser, Acting Commissioner, P. O. Box B, Salt Lake City.

VERMONT.—Hon. Hubert Brainerd, St. Albans; F. H. Atherton, Waterbury.

VIRGINIA.—Dr. John T. Wilkins, Jr., Bridgetown.

WASHINGTON*—James Crawford Vancouver.

WEST VIRGINIA.—C. S. White, President, Romney; F. J. Baxter, Treasurer, Braxton C. H.; N. C. Prickett, Ravenswood.

WISCONSIN.—The Governor (ex-officio); Philo Dunning, President, Madison; C. L. Valentine, Secretary and Treasurer, Janesville; Mark Douglas, Melrose; Milwaukee; Calvert Spensely, Mineral Point; E. S. Minor, Sturgeon Bay; James Nevin, Superintendend, Madison.

WYOMING TERRITORY.—Louis Miller, Laramie.

DOMINION OF CANADA.—Hon. C. H. Tupper, Minister of Marine & Fisheries, Ottawa; Hon. John Tilton, Deputy Minister of Fisheries, Ottawa; Chief Clerk, S. P. Bauset, Ottawa; Samuel Wilmot, Superintendent of Fishculture, Ottawa.

INSPECTORS OF FISHERIES.—J. R. Kinne, Yarmouth, N. S.; R. C. Hockin, Pictou, N. S.; A. C. Bertram, North Sidney, N. S.; J. H. Pratt, St. Andrews, N. B.; R. A. Chapman, Moncton, N. B.; D. Morrow, Ontario, N. B.; E. Hackett, Tignish, P. E. I.; W. Wakeham, Gaspe Basin, P. Q.; Thos. Mowat, New Westminster, B. C.; Alex. McQueen, Winnepeg, Manitoba.

OFFICERS IN CHARGE OF FISH BREEDING ESTABLISHMENTS:—Chas. Wilmot, Newcastle, Ont.; Wm. Parker, Sandwich, Ont.; L. N. Cantellier, Tadoussac, Quebec; H. Davis, pro tem. Gaspe, Quebec; A. H. Moore, Magog, Quebec; Alex. Mowat, Restigouche, Quebec; A. B. Wilmot, Bedford, N. S.; C. A. Farquharson, Sydney, N. S.; Isaac Sheasgreen, Miramichi, N. B.; Chas. McClusky, Grand Falls, N. B.; Thos. Mowat, New Westminster, B. C.

* List of Commissioners revised by Secretary of State. In other states not thus (*) indicated, the list of Fish Commissioners has been printed as furnished officially through courtesy of the U. S. Commissioner, Col. Marshall McDonald, and prepared under his personal supervision.

FISHING CLUBS.

[See list of "Rod and Gun Clubs," in Shooting Department. Names of Clubs from all portions of the country are requested for publication in the next edition of the SPORTSMAN'S DIRECTORY.]

FULFORD IN POSITION.

Club Department.

SHOOTING AND FISHING CLUBS.
KENNEL CLUBS.
FOX HUNTING CLUBS.
FIELD TRIAL CLUBS.
    COURSING CLUBS.
    ATHLETIC CLUBS.
    LAWN TENNIS CLUBS.
    ARCHERY CLUBS.
CRICKET CLUBS.
CHESS CLUBS.
CURLING CLUBS.
BICYCLE LEAGUE, ETC.
    BOAT CLUBS.
    TROTTING ASSOCIATIONS.
    JOCKEY CLUBS.
    POLO CLUBS.

SHOOTING AND FISHING CLUBS.

ALABAMA.

BIRMINGHAM GUN CLUB.....J. P. Mudd, Sec., Birmingham
CAPITOL CITY GUN CLUB..... G. M. Oliver, Sec., Montgomery
DALLAS GUN CLUB..... W. H. Raymond, Sec., Selma
EUTAW GUN CLUB..... E. C. Merdith, Eutaw
GULF CITY GUN CLUB.....John Dumont, Mobile, Ala
MARION GUN CLUB.....E. L. Huey, Sec., Marion
MOBILE GUN CLUB..... Geo. Boltz, Sec., Mobile
MONTGOMERY SHOOTING CLUB..... H. C. Davidson, Montgomery
POKE ROAD GUN CLUB.....Dr. B. E. McGehoe, Sec., Alice
TUSCALOOSA GUN CLUB..... L. H. Maxwell, Tuscaloosa

ARKANSAS.

OUCHITA ROD AND GUN CLUB..... J. F. Kennedy, Sec., Hot Springs
PIE EATERS FISHING CLUB.. .....Geo. W. Taylor, Hope
PINE BLUFF GUN CLUB..... R. G. Atkinson, Sec., Pine Bluff

CALIFORNIA.

ALAMEDA CO. SPORTS CLUB, H. B. Houghton, Oakland Trotting Park, San Francisco.
BLUE ROCK GUN CLUB, Sam'l Golcher, Sec., 605 Market St., San Fran.
CALIFORNIA WING SHOOTING CLUB, Crittenden Robinson, Sec., 24 4th Street, San Francisco.
COUNTRY CLUB..J. M. Quay, Sec., Pacific Union Club, San Francisco
KEYSTONE GUN CLUB..W. H. Seever, Sec., 15 First St., San Francisco
LINCOLN GUN CLUB.....Sol Cohen, Sec., 813 Geary St., San Francisco
NEOPHYTE GUN CLUB:..... C. A. Edison, Sec., San Francisco
SAN FRANCISCO GUN CLUB, J. K. Orr, Sec., 123 Montgomery St., San Francisco.
BUTTE CO. SPORTSMEN'S CLUB..... G. L. Barham, Sec., Chico, Cal
CHICO GUN CLUB..... G. L. Barham, Sec., Chico
FORRESTERS GUN CLUB..... W. E. Gerber, Sec.. Sacramento
GILROY ROD AND GUN CLUB.....J. R. Payne, Sec., Gilroy
LEUM GUN CLUB..... F. C. Smith, Sec., Glen Ellen
LOS ANGELES WING SHOOTING CLUB..... E. Unger, Sec., Los Angeles
NEEDLES GUN CLUB..... R. R. Chevalier, Sec., Needles
PETALUMA SPORTSMEN'S CLUB..... S. C. St. Johns, Sec., Petaluma
RECREATION SHOOTING CLUB.... Frank W. Ingalls, Sec., Los Angeles
RIVERSIDE GUN CLUB..... S. R. Smith, Sec., Riverside
RIVERSIDE SPORTSMEN'S CLUB.....J. E. Beamer, Sec., Riverside
SAN DIEGO GUN CLUB..... A. B. Pearson, Sec., San Diego

COLORADO.

Alamosa Gun Club.....Frank Rubie, Sec., Alamosa
American Field Gun Club..... Len C. Morse, Sec., Pueblo
Aspen Gun Club.....W. F. Pitchner, Sec., Aspen
Burnham Gun Club..... E. A. Heald, Sec., Burnham
Cold Creek Rifle Club.....J. W. Welsh, Sec., Cold Creek
Glenwood Gun Club.....J. F. McCarthy, Sec., Glenwood Springs
Golden Gun Club.....O. F. Barber, Sec., Golden, Box 18
Pueblo Rifle Club.....Len C. Morse, Sec., Pueblo
Queen City Gun Club..... J. B. Sibley, Sec., Denver, 1729 Blake St
Saguache Gun Club.....W. E. Phillips, Sec., Saguache
Salida Gun Club..... E. H. Wheeler, Sec., Salida
Salida Fish and Game Club..John A. Lehrritte, Sec., L. Box 637, Salida
Silver State Gun Club..... J. H. Dean, Sec., Fleming's Grove
Sterling Gun Club.....C. E. Don Carlos, Sec., Sterling
Trinidad Gun Club..... E. W. Howlett, Sec., Trinidad
Trinidad Rifle Club..... Mr. Olesen, Sec., Trinidad

CONNECTICUT.

Colt Gun Club..... M. F. Cook, Sec., Hartford
Colt Hammerless Gun Club..... John Alger, Sec., Hartford
Franklin Rifle Club..... Otto Klett, Sec., Hartford
Gormon Rifle Club.....Julius E. Heubler, Sec., Hartford
German Rifle Club..... J. Bochmeyer, Sec., Hartford
Hartford Fox Club.....Joe S. Land, Sec., Hartford
Hartford Gun Club..... Charles H. Burbridge, Sec., Hartford
Bridgeport Gun Club..... Wm. Beardsley, Bridgeport
Bristol Gun Club.....Geo. W. Mitchel, Sec., Bristol
Collinsville Gun Club.....Geo. L. Terry, Sec., Collinsville
Danbury Gun Club..... Harry Nichols, Sec., Danbury
Derby Gun Club..... J. H. Wilson, Sec., Derby
Elm City Gun Club.....A. C. Tyler, Sec., New Haven
Greenwich Gun Club..... H. B. Marshall, Sec., Greenwich
Mackimoodus Gun Club..... G. P. Lecrenier, Sec., Moodus
Manchester Gun & Game Club, Dr. R. B. Watkins, Manchester Green
Manchester Rod and Gun Club.... C. R. R. Hathaway, Manchester
Milford Gun Club..... Geo. E. Platt, Sec., Milford
National Gun Club..... Geo. E. Bampton, Wallingford
New Haven Gun Club..... Wm. Thompson, Sec., New Haven
Norwich Gun Club.....Edwin Orcott, Sec., Norwich
Norwich Rod and Gun Club .....A. M. Cutler, Pres., Norwich
New Britain Gun Club.....Mr. Andegar, Sec., New Britain
Parker Gun Club.....A. H. Merriman, Meriden
Spencer Gun Club.....E. A. Folsom, Sec., Windsor
South Norwalk Gun Club...Fred. Lockwood, Sec., South Norwalk
Torrington Fish and Game Association...A. P. Hine, Torrington
Waldemere Gun Club..... Harry Nichols, Sec., Bridgeport
Wallingford Gun Club..... A. B. Pixley, Sec., Wallingford

WATERBURY GAME AND FISH PRO. ASS, N. Wallace, Pres., Farmington
WINSTED GUN CLUB.....J. K. Kamp, Sec. Winsted
WILLIMANTIC GUN CLUB.....Joel W. Webb, Willimantic

DELAWARE.

DELAWARE GAME AND FISH CLUB..E. Von Culin, Sec., Delaware City
DELAWARE GAME PROT. ASSOC....Geo. Churchman, Sec., Wilmington
DELAWARE ROD & REEL ASSOC'N..Elwood Garrett, Sec., Wilmington
WAWASETT RIFLE AND GUN CLUB..... N. B. Hill, Sec., Wilmington
WILMINGTON RIFLE CLUB..H. Simpson, Sec., 511 Market st., Wilmington

FLORIDA.

DIXEY GUN CLUB.....Geo. W. Thurton, Sec., Pensacola
"DIXIE" GUN CLUB.....S. B. Hutchinson, Sec., Pensacola
MONTICELLO GUN CLUB.....W. M. Girardeau, Sec., Monticello
ORLANDO GUN CLUB.....Jos. L. Guemsey, Sec., Orlando
PENSACOLA GUN CLUB.....S. B. Hutchington, Sec., Pensacola
TALLAHASSEE GUN CLUB.....E. A. Crawford, Sec., Tallahassee
TAMPA GUN CLUB.....E. R. Gunby, Sec., Tampa
WELAKA GUN CLUB..... .....Dr. Geo. Welch, Welaka

GEORGIA.

ATLANTA GUN CLUB..... T. M. Clarke, Sec., Atlanta
CHATHAM GUN CLUB.....W. G. Cooper, Sec., Savanah
GLYNN GUN CLUB.....J. W. Wood, Sec., Brunswick
HILL CITY GUN CLUB.....J. B. Holmes, Sec., Rome
MACON GUN CLUB.....F. C. Etheridge, Sec., Macon
STONEWALL GUN CLUB..... .....S. C. Littlefield, Sec., Brunswick

ILLINOIS.

CHICAGO.

ACME ROD AND GUN CLUB.....J. Sherman, Sec., 1090 W. Madison st
AMERICAN FIELD SPORTSMEN'S CLUB.....L. Thomas, Sec
AUBURN PARK GUN CLUB.....R. W. Morgan, 600 South Morgan st
AUDUBON CLUB.....W. L. Shepard, Sec., 164 La Salle st
BLACKHAWK GUN CLUB.....John W. Parmelee, Sec., 156 Dearborn st
BLUE ISLAND GUN CLUB.....Geo. Airey, Sec
CHICAGO SHOOTING CLUB.....Geo. Holden, Sec., 235 Adams st
COOK CO. ROD AND GUN CLUB.....Geo. J. Duffet, 40 Lake st
CUMBERLAND GUN CLUB.....W. L. Shepard, Sec., 164 La Salle st
DIANA HUNTING CLUB..... .J. A. Kreutzberg, 18 Fowler st
DOUGLAS GUN CLUB.....John Sherman, Sec., 1090 W. Madison st
EUREKA GUN CLUB.....J. T. Glover, Sec., 151 State st
EXCELSIOR GUN CLUB.....A. M. Weinhart, 71 Washington st
FORESTER GUN CLUB.....John Gillespie, Sec., 788 S. Canal st
FORT DEARBORN CLUB.....C. K. HERRICK, Sec., 81 Madison st
FOX LAKE GUN CLUB.....Chas. E. Hyde, cor. Park and Monroe sts
GARFIELD GUN CLUB..... Dr. J. W. Meek, Sec., 182 Park ave
GUN CLUB, THE.....C. E. Willard, Sec., 62 Union Park Pl

LAKE GEORGE CLUB.....J. S. Orvis, Sec., 265 S. Water st
LAKE VIEW HUNTING CLUB.....Peter C. Bradley, 641 Pine Grove ave
MAK-SAW-BA GUN CLUB.....C. S. Petrie, Sec., Fire dept., 14 City Hall
NE-PEE-NAUK CLUB.....E. J. Rowley, Sec., 75 Monroe st
NORTH END GUN CLUB.....E. Schnicker, Sec., 138 Clybourn ave
*NORTH-WEST GUN CLUB.....H. E. Turner, Sec., 219 s. Jefferson st
PRAIRIE GUN CLUB.....H. B. Meyer, Sec
PULLMAN GUN CLUB.....T. W. Walpole, Sec., 112th and Armour ave
SOUTH CHICAGO GUN CLUB.E. I. Reeves, Sec.. Crittenden rd., nr. 114th
SOUTH PARK GUN CLUB.....W. L. Shepard, Sec., 164 La Salle st
TOLLESTON CLUB.....S. P. Brown, Sec., 209 Adams st
WEST CHICAGO GUN CLUB.....W. L. Stevens, Sec., 1001 W. Lake st

---

ALTON GUN CLUB.....Wm. McAdams, Pres., Alton
ANNA GUN CLUB.....A. V. Hess, Sec., Anna
AURORA GUN CLUB.....I. B. Tripp, Sec., Aurora
BASE LINE SHOOTING CLUB.....L. B. Bartlett, Sec., Quincy
BELLEVILLE ROD AND GUN CLUB.....A. C. Krebs, Sec., Belleville
BEASON GUN CLUB.....Wm. Gelstrop, Sec., Beason
BLOOMINGTON GUN CLUB.....E. Hampton, Sec., Bloomington
BLUE ISLAND GUN CLUB.....J. Hausburgh, Sec., Blue Island
BURTON VIEW GUN CLUB.....Thomas Ryan, Sec., Burton View
BUNKER HILL GUN CLUB.....F. Zimmerman, Sec., Bunker Hill
BUSHY HILL GUN CLUB.....J. J. Abney, Sec., Galatia
CARLINVILLE GUN CLUB.....J. D. Valentine, Sec., Carlinville
CANOKIA GUN CLUB.....Louis Warner, Edwardsville
CARTERVILLE GUN CLUB.....W. Hinchcliff, Sec., Carterville
CALHOUN HUNTING CLUB.....J. P. Clifford, Sec., East St. Louis
CARMI GUN CLUB.....J. A. Shoup, Sec., Carmi
CARROLLTON GUN CLUB.....J. P. Morrow, Carrollton
CRAB ORCHARD GUN CLUB.....A. H. Davis, Sec., Crab Orchard
CHESTER FISH AND GAME CLUB.....Geo. I. Ray, Sec., Chester
CHARLESTON GUN CLUB.....Otto Weiss, Sec.. Charleston
CORINTH GUN CLUB.....Frank Pease, Sec., Corinth
CLINTON GUN CLUB.....J. H. Smith, Sec., Clinton
CHILLICOTHE GUN CLUB.....Chas. Thomas, Sec., Chillicothe
COAL HOLLOW GUN CLUB.....Thos. Nichols, Sec., Princeton
CRYSTAL LAKE SPORTING CLUB.....L. A. Wahl, Sec., Urbani
COULTERVILLE GUN CLUB.....W. D. Craig, Sec., Coulterville
COAL VALLEY GUN CLUB.....N. Nichols, Coal Valley
DANVILLE GUN CLUB.....J. W. Callihan, Sec., Danville
DECATUR GUN CLUB...Ch. M. Powers, Sec., 595 Powers Ave., Decatur
DELAVAN GUN CLUB.....D. G. Cunningham, Sec., St. Jose
DWIGHT GUN CLUB.....J. D. Ketcham, Sec., Dwight
EAST DUBUQUE SHOOTING CLUB, G. M. Hamilton, Sec., East Dubuque
FARMINGTON GUN CLUB.....E. E. Morse, Sec., Farmington
FAIRBURY GUN CLUB.....L. F. Ramsey, Sec., Fairbury
FREEPORT GUN CLUB.....J. J. Piersol, Sec., Freeport

FOREST CITY GUN CLUB.....W. P. Woodward, Sec., Rockford
FIRST LEE CO. GUN CLUB.....N. C. Roe, Franklin Grove
FRANKLIN GUN CLUB.....H. J. Simpson, Benton
FREEBURG GUN CLUB.....B. Horman, Sec., Freeburg
GALESBURG GUN CLUB.....J. R. Hickey, Galesburg
GUN AND GAME PRO. ASSOCIATION.....John Watson, Jr., Sparta
GUILFORD GUN CLUB.....W. E. Coy, Sec., Rockford
HAVANAH SPORTING CLUB.....W. A. Henninger, Sec., Havanah
HIGHLAND GUN CLUB.....F. H. Bein, Moline
INDEPENDENT GUN CLUB.....C. F. Krebs, Sec., Belleville
JACKSON GUN CLUB.....John W. Grear, Sec., Murphysboro
JACKSONVILLE GUN CLUB.....Eugene Piat, Sec., Jacksonville
JERSEY CO. FISHING AND GUN CLUB.....C. R. Hutchinson
JERSEYVILLE FISHING AND GUN CLUB, H. W. Fisher, Sec., Jerseyville
KANKAKEE GUN CLUB.....M. H. Forbes, Sec., Kankakee
KEITHSBURG GUN CLUB.....E. L. Tobie, Sec., Keithsburg
KEWANNEE GUN CLUB.....F. Bates, Sec., Kewannee
LAFAYETTE SHOOTING CLUB.....W. C. Williams, Sec., Lafayette
LEBANON GUN CLUB.....Wm. Jones, Sec., Lebanon
LENA GUN CLUB.....G. S. Roush, Sec., Lena
LINCOLN GUN CLUB.....R. M. Wilderman, Sec., Lincoln
LOCKPORT GUN CLUB.....John A. Walter, Sec., Lockport
MACKINAW GUN CLUB.....R. Sparks, Sec., Mackinaw
MACOMB GUN CLUB.....D. G. Tunnicliff, Macomb
MARION GUN CLUB.....J. C. Mitchell, Sec., Marion
MOMENCE FISH CLUB.....W. M. Durham, Sec., Momence
MONMOUTH MILTONA GUN CLUB.....Robt. Hodson, Sec., Monmouth
MT. MORRIS GUN CLUB.....C. E. Price, Sec., Mt. Morris
MT. MORRIS RIFLE CLUB.....C. E. Price, Sec., Mt. Morris
MT. ZION GUN CLUB.....L. S. Carter, Sec., Hammond
MUTUAL GUN CLUB.....F. S. Pratt, Sec., Aurora
NORA GUN CLUB.....A. L. Weddington, Sec., Nora
NASHVILLE ROD AND GUN CLUB.....J. M. Mason, Sec., Nashville
NICKLE PLATE GUN CLUB.....R. M. Wilderman, Sec., Lincoln
NORTHWESTERN GUN CLUB.....J. B. Worthen, Sec., Warsaw
OTTAWA FISHING CLUB.....D. A. Cook, Sec., Ottawa
OTTAWA STAR GUN CLUB.....W. S. Wheeler, Sec., Ottawa
OQUAWAKA ROD AND GUN CLUB.....Henry C. Dailey, Oquawaka
PADUA GUN CLUB.....J. A, Morrisy, Sec., Padua
PARIS GUN CLUB.....W. L. Sheppard, Sec., Paris
PEKIN GUN CLUB.....J. F. Jaeckel, Sec., Pekin
PEORIA SPORTMEN'S CLUB.....V. M. Lincoln, Sec., Peoria
QUINCY GUN CLUB.....L. V. Bartlett, Sec., Quincy
RIDGEWAY ORNITHOLOGICAL CLUB.....G. F. Moscow, Chicago
SANGAMON VALLEY GUN CLUB.....S. C. Fielden, Sec., Chandlerville
SAYBROOK GUN CLUB.....Abner T. Hetfield, Sec., Saybrook
SHILOH VALLEY GUN CLUB.....Fred. L. Reuss, Sec., Shiloh
SHEFFIELD SPORTING CLUB.....A. L. Kildow, Sec., Sheffield

Sterling Gun Club.....W. H. Miller, Sec., Sterling
South Ill. Sportsmen's Association..Don Onstott, Sec., Du Quoin
Star Gun Club.....H. A. Durer, Sec., Edwardsville
Sug Island Sportsmen's Club.....W. F. Reynolds, Summerhill
St. Clair Rod and Gun Club.....F. S. Paridy, Sec., E. St. Louis
Tailorville Gun Club... .....J. P. Spear, Sec., Taylorville
Toulon Sportsmen's Club.....J. Thomas, Sec., Toulon
Tuscola Gun Club.....A. M. Woody, Sec., Tuscola
Undercliff Sportsmen's Ass.....W. E. Lincoln, Sec., Putnam
Union Gun Club.....J. P. Hicky, Jr., Galesburg
Wanda Gun Club.....Hue Poag, Sec., Wanda
Waterloo Fish and Hunt Club.....Dr. J. S. Lennot, Waterloo
Woodhull Gun Club.....Dr. J. W. Willis, Sec., Woodhull
Wyoming Gun Club.....J. M. Thomas, Sec., Wyoming

INDIANA.

Amateur Gun Club.....D. S. Van Houten, Sec., Aurora
Attica Shooting Club.....Thomas J. Harvey, Sec., Attica
Aurora Gun Club.....Louis Graff, Sec., Aurora
Boonville Sporting Club.....C. C. Ferguson, Sec., Boonville
Brooksburg Gun Club.....John W. Tevis, Brooksburg
Brownstown Gun Club.....W. L. Benton, Sec., Brownstown
Capitol City Gun Club.....Dr. H. S. Moore, Sec., Indianapolis
Cedar Beach Gun Club.....S. B. Carey, Sec., Indianapolis
Clarksburgh Gun Club.....F. C. Patton, Sec., Clarksburgh
Columbus Gun Club.....F. Schwartzkoph, Sec., Columbus
Connersville Gun Club.....D. T. Roots, Connersville
Crescent City Gun Club.....Rev. C. E. Asbury, Sec., Evansville
Crown Point Gun Club.....H. P. Swartz, Sec., Crown Point
Delphi Rod & Gun Club.....Nat. Mohr, Sec., Delphi
Evansville Gun Club.....F. M. Gilbert, Sec., Evansville
Farmland Gun Club.....Geo. E. Ritter, Sec., Farmland
Guilford Gun Club.....John Snipe, Sec., Plainfield
Independent Gun Club.....Chas. McLain, Sec., Ft. Wayne
Lamas County Gun Club.....Martin Kopke, Sec., Evansville
Lafayette Gun Club.....J. M. Ingersoll, Sec., Lafayette
Leisure Gun Club.....W. L. Johnson, Sec., Muncie
Marion Shooting & Fishing Club.....D. J. Baker, Sec., Marion
Muncie Gun Club.....John C. Clark, Sec., Muncie
North End Gun Cuub.....Mr. Williams, Sec., Indianapolis
North Side Gun Club.....A. W. Hughes, Sec., Indianapolis
Paragon Gun Club.....J. H. Ingling, Sec., Bridgeport
Parker Gun Club.....James Field, Sec., Ft. Wayne
Peru Gun Club.....M. P. Alford, Sec., Peru
Prest Gun Club.....Henry Holmes, Sec., Evansville
Riverside Rod & Gun Ass'n.....C. B. Browder, Sec., Indianapolis
South Side Gun Club.....W. R. Durfer, Sec., Ft. Wayne
Stillwater Gun Club.....William Lamberson, Sec., Dublin

Sylvania Gun Club.....Alfred Greene, Sec., Evansville
Union City Rifles.....S. R. Belle, Sec., Union City
Vincennes Gun Club.....C. A. Weisert, Sec., Vincennes
Winamac Gun Club.....F. L. Dukes, Sec., Winamac
Winchester Gun Club.....W. G. Smith, Sec., Winchester

IOWA.

Algona Gun Club.....J. G. Smith, Sec., Algona
Atlantic Gun Club.....M. E. Conrad, Sec., Atlantic
Burlington Shooting Club.....Wm. Pilger, Sec., Burlington
Calamus Gun Club.....Al Crusen, Sec., Calamus
Capital Gun Club.....J. M. A.kers, Sec., Des Moines
C., B. & Q. Gun Club.....C. T. Leonard, Sec., Creston
Cedar Rapids Gun Club.....Jos. F. Hula, Sec., Cedar Rapids
Clarinda Gun Club.....Geo. Crabill, Sec., Clarinda
Clinton Gun Club.....Jas. H. Jones, Sec., Clinton
Cresco Gun Club.....H. C. Burgess, Sec., Cresco
Eldora Gun Club.....William Porter. Sec., Eldora
Emmetsburg Gun Club.....H. J. Wilson, Sec., Emmetsburg
Fonda Sportsmen's Club .....G. E. Hughs, Sec., Fonda
Forester Gun Club.....J. W. Howard, Sec., Davenport
Fort Dodge Gun Club.....A. J. Reynolds, Sec., Fort Dodge
Garwin Gun Club.....H. L. Felter, Sec., Garwin
Greenfield Gun Club.....E. N. Bockford, Sec., Greenfield
Grove Gun Club.....Chas. Wedertz, Sec., Burlington
Hampton Gun Club.....K. S. Cole, Sec., Hampton
Harlan Gun Club.. .....G. S. Gibbs, Sec., Harlan
Highland Gun Club.....Chas. Hinsdale, Sec., Des Moines
Holstein Gun Club.....E. Clineckloth, Sec., Holstein
Iowa Rod and Gun Club.....T. A. Yearnshaw, Sec., Des Moines
Keokuk Shooting Club.....J. L. Brown, Sec., Keokuk
Key City Gun Club.....D. E. Lyon, Sec., Dubuque
Lee Co. Game and Fish Prot. Association....H. H. Clark, Keokuk
Lisbon Gun Club.....W. W. Wilson, Sec., Lisbon
Lost Nation Gun Club.....F. M. Frazier, Sec., Lost Nation
Mason City Gun Club.....R. O'Brien, Sec. Mason City
Mechanicsville Gun Club.....James A. Hill, Sec., Mechanicsville
Marshalltown Gun Club.....Henry Bruner, Sec., Marshalltown
Missouri Valley Gun Club.....Geo. Parks, Sec., Missouri Valley
Northwestern Gun Club.....W. L. Pray, Sec., Fort Dodge
Osceola County Sportsmen's Club.....W. E. Baker, Sec., Sibley
Oskaloosa Gun Club..... .....D. Confer, Sec., Oskaloosa
Red Oak Gun Club.....Dan Gunn, Sec., Red Oak
Ridgeway Gun Club.....Wm. H. Klemm, Sec., Ridgeway
Sheffield Gun Club.....Geo. Barrey, Sec., Sheffield
Sibley Gun Club.....M. Wygant, Sec., Sibley
Sioux City Trap and Field Club.....W. D. Hogan, Sioux City
South Skunk Gun Club.....C. B. Hertzog, Sec., Monroe

South Side Gun Club.....L. Clark, Sec., Keokuk
Spring City Rifle and Gun Club.....P. H. Cragan, Sec., Colfax
Stuart Gun Club.....Wm. Gray, Sec., Stuart
Tama City Gun Club.....H. F. Carmichael, Sec., Tama
Union Gun Club.....W. H. Corfe, Sec., Union
Vallisca Gun Club.....F. H. Smith, Sec., Vallisca
Walker Gun Club.....C. H. Nictert, Sec., Walker
Washta Gun Club.....H. L. Felter, Sec., Washta
Waterloo Anglers Club.....J. C. Hartman, Sec., Waterloo
Waverly Gun Club.....Isaac Woodring, Sec., Waverly
Webster City Gun Club.....W. F. Smith, Sec., Webster City
West Nodaway Gun Club.....O. W. Bean, Sec., Morton Mills
Whitten Gun Club.....J. B. Meyers, Sec., Whitten

KANSAS.

Abilene Gun Club.....W. C. Eicholtz, Abilene
Alma Gun Club.....Dr. Hall, Sec.. Alma
Atchison Gun Club.....W. H. Haskell, Atchison
Audubon Gun Club.....R. M. Gage, Sec., Topeka
Belt Line Gun Club.....M. Noll, Sec., Atchison
Beloit Gun Club.....C. W. Mann, Sec., Beloit
Cannette Gun Club.....L. L. Bailey, Sec., Cannette
Canton Gun Club.....D. W. Hanna, Canton
Chanute Rod & Gun Club.....Ed. McClelland, Sec., Chanute
Chapman Gun Club.....P. F. Whitehair, Sec., Chapman
Columbus Gun Club.....Welsey E. Best, Sec., Columbus
Delphos Gun Club.....Geo. N. Billings, Sec., Delphos
Downs Gun Club.....C. J. Evans, Sec., Ellsworth
Ellsworth Gun Club.....J. D. Thorp, Sec., Downs
Empire Gun Club.....J. Ditch, Sec., Galva
East Norway Gun Club.....T. E. Hardy, Sec., E. Norway
Fort Riley Gun Club.....J. E. Wist, Sec., Ft. Riley
Garden City Shooters.....C. S. Ingersoll, Sec., Garden City
Galena Gun Club.....E. G. Schemerhorn, Sec., Galena
Grenola Gun Club.....T. P. Hatfield, Sec., Grenola
Halstead Gun Club.....G. B. Ruth, Sec., Halstead
Hutchinson Gun Club.....Will Allen, Sec., Hutchinson
Kansas Valley Gun Club.....B. W. McFarlane, Sec., Lawrrence
Kansas Valley Gun Club..A. A. Davis, 110 Porter st., Kansas City
Kaw Valley Gun Club.....B. W. McFarlane, Sec., Lawrence
Kerwin Gun Club.....J. M. Tinney, Sec., Kerwin
Lawrence Gun Club.....T. C. Green, Sec., Lawrence
Leavenworth Gun Club.....Henry Laintz, Sec., Leavenworth
Lyons Gun Club.....Robt. Dinsmore, Sec., Lyons
Manhattan Fish & Game Prot. Ass., J. D. Graham, Sec., Manhattan.
McPherson Gun Club.....J. F. Laderer, Sec., McPherson
Miltonvale Gun Club.....L. O. S. Clary, Sec., Miltonvale
Moran Gun Club.....C. J. Norton, Sec., Moran

New Lexington Gun Club.....A. B. McKeever, Sec., Kanopolis
Olathe Gun Club.....Harry Hubbard, Sec., Olathe
Osborne Gun Club.....W. H. C. Riley, Osborne
Osage City Gun Club.....M. J. Patterson, Sec., Osage City
Oswego Gun Club.....R. L. Sharp, Sec., Oswego
Parsons Gun Club.....C. F. Hodgson, Sec., Parsons
Shawanee Gun Club.....J. T. Williams, Sec., Topeka
Solomon City Gun Club....W. E. Furstemacher, Sec., Solomon City
Severance Gun Club.....A. J. Fulton, Sec., Fulton
Sportsman's Gun CLub.....H. F. Porter, Sec., Atchison
Silver City Gun Club.....Wm. McCaffery, Sec., Argentine
Topeka Gun Club.....W. T. Erwin, Sec., Topeka
Troy Gun Club.....M. Dinsmore, Sec., Troy
Troy Rifle Club.....John Deveraux, Sec., Troy
West Side Gun Club.....J. W. Nowers, Topeka
White City Gun Club.....Elmer Baer, Sec., White City

KENTUCKY.

Bourbon Gun Club.....A. Dettwiller, Sec., N. Middletown
Davis County Hunting Club.....R. R. Hathaway, Sec., Owensboro
Dover Gun Club.....T. J. J. Cleveland, Sec., Dover
Cattlesburg Gun Club.....W. F. Clark, Sec., Cattlesburg
Clay City Gun Club.....E. E. Sample, Sec., Clay City
Clay Pigeon Club.....E. M. Sparks, Sec., Nicholasville
Covington Gun Club.....Joe Van Lunen, Sec., Covington
Cynthiana Gun Club.....J. A. Wolford, Cynthiana
Elizabethtown Gun Club.....D. L. May, Sec., Elizabethtown
Eminence Gun Club.....S. T. Thorne, Sec., Eminence
Frankfort Gun Club.....Z. T. Thomasson, Sec., Frankfort
Harrison County Sportsmen Club..J. A. Wolford, Sec., Cynthiana
Highland Gun Club.....Geo. Pike, Sec., Uniontown
Lancaster Gun Club.....W. S. Miller, Sec., Lancaster
Lewis County Gun Club.....E. E. Sample, Sec., Vanceburgh
Lexington Gun Club.....Fabe A. Harrison, Sec. Lexington
Louisville Sportsmen's Ass'n.....J. M. Barbour, Sec., Louisville
Louisville Shooting Club.....Otto Graves, Louisville
Jefferson Gun Club.....John B. Williamson, Sec., Louisville
Jessamine Hunting & Fishing Club, E. B. Hoover, Sec., Nicholasville
Jetts Gun Club.....Lafayette Crutcher, Sec., Jetts, Franklin Co.
Kenton Co. Hunting & Fishing Club..J. Shelly Hudson, Covington
Kentucky Fish and Game Club.....Gip Barry, Sec., Louisville
Kentucky Rifle Association.....A. Drube, Sec., Bellvue
Midway Gun Club.....Robert Reed, Sec., Millville
Mt. Sterling Gun Club.....Jo. Fesler, Sec., Mt. Sterling
Morganfield Gun Club.....Cornwall Adair, Sec., Morganfield
Mugwump Shooting Club.....Col. Fred. Hoyer, Sec., Paducah
New Castle Gun Club.....R. B. Ellis, Sec., New Castle
Nicholasville Fishing Club.....S. Anderson Sec., Nicholasville

North Middletown Gun Club..E. P. Bean, Sec., North Middletown
Oak Grove Gun Club .....Thomas H. Mason, Sec., Oak Grove
Owensboro Gun Club.....J. T. Griffith, Sec., Owensboro
Park City Fishing and Gun Club.....W. W. Cook, Bowling Green
Paducah Gun Club .....J. M. Lang, Sec., Paducah
Princeton Gun Club.....C. A. Higby, Sec., Princeton
Russellville Gun Club.....Hal Walters, Sec., Russellville
Spring Hill Gun Club.....G. F. Barrey, Sec., Frankfort
Somerset Gun Club .....R. H. Bartells, Sec, Somerset
Shelbyville Gun Club.....James S. Van Natta, Sec., Shelbyville
Stanford Gun Club.....W. S. Miller, Sec., Stanford
Warsaw Shooting Club.....H. T. Chambers, Sec., Warsaw
West End Gun Club.....Dr. J. B. Alexander, Pres., Louisville
Zero Gun Club.....W. O. Bonnie, Sec., 139 W. Main St., Louisville

LOUISIANA.

Alexandria Gun Club.....John W. Prescott, Sec., Alexandria
Alexandria Rod and Gun Club...J. R. Thornton, Sec., Alexandria
Lookout Gun Club .....J. O. Bigelow, Sec., Box 275, Lookout
Louisiana Gun Club.....H. B. Febiger, Sec., New Orleans
South Sportsmen's Club.....J. K. Renaud, Sec., New Orleans

MAINE.

East Oxford Angling Ass'n.....S. C. Willoughby, Sec., Dixfield
Oxford Gun Club.....L. V. Edwards, Sec., Oxford
Peoria Black Bird Club.....A. W. Larrabee, Sec., North Pownal
Pioneer Black Bass Club.....E. M. Rumery, Sec., East Port
Piscataquis Game and Fish Prot. Ass'n...F. B. Shed, Sec., Monson
Portland Gun Club.....G. H. Pierce, Sec., Portland
South Paris Gun Club.....A. M. Gerry, Sec., South Paris
Willard Gun Club .....E. C. Farrington, Sec., Augusta
York County Fish and Game Prot. Society....W. S. Dennett, Saco

MARYLAND.

Charlestown Gun Club.....Perry K. Barnes, Sec., Charlestown
Hagerstown Sportsmen's Club..James S. Pryor, Sec., Hagerstown

MASSACHUSETTS.

Athol Rod and Gun Club .....C. M. Pierce, Sec., Athol
Boston Gun Club.....D. Kirkwood, Sec., 23 Elm st., Boston
Brockton Gun Club.....R. H. Aldoes, Sec., Brockton
Canton Gun Club.....Geo. Medows, Sec. Canton
Crescent Rod and Gun club.....R. G. Marshall, Sec., Waltham
Dorchester Gun Club.....Albert L. Barnes, Sec., Dorchester
Fall River Gun Club.....Thos. S. Hall, Sec., Fall River
Falmouth Gun Club.....F. J. C. Swift, Sec., Falmouth
Fitchburg Rifle and Gun Club.....G. N. Proctor, Sec., Fitchburg
Gloucester Gun Club .....Edw. A. Somes, Sec., Gloucester
Haverhill Rifle Club.....J. P. M. Green, Sec., Haverhill

Holyoke Rifle Club.....Wm. B. Miles, Sec., 151 High st., Holyoke
Jamaica Plain Rifle Club.....D. A. Brown, Jamaica Plain
Lexington Gun Glub.....G. A. Vickery, Sec., Lexington
Lowell Rod and Gun Club.....Paul Butler, Andover st., Lowell
Lynn Gun Club.....Benjamin Phillips, Sec., Lynn
Marlboro Gun Club.....H. W. Eager, Sec., Marlboro
Massachusetts Rifle Association.....A. F. Adams, Sec., Boston
Medfield Sportsmen's Club.....P. C. Grover, Sec., Medfield
Middlesex Gun Club.....W. H. Shedd, Sec., 27 W. 3rd st., Lowell
New Bedford Gun Club.....Jas. A. Barnes, Sec., New Bedford
Newburyport Gun Club.....A. O. Noyes, Sec., Newburyport
North Attleboro Gun Club.....Daniel Lacy, Sec., Attleboro Fall
Norwood Gun Club.....W. H. Whitney, Sec., Florence
Onset Bay Gun Club.....J. F. Manamon, Onset Bay
Plymouth Gun Club.....W. C. Hathaway, Sec., Plymouth
Plympton Gun Club.....L. E. Bradford, Plymton
Reading Gun Club.....H. E. Cox, Reading
Sportsmen's Rod and Gun Club.....Leopold Babo, Boston
Springfield Rifle Association.....H. K. Cooley, Springfield
Springfield Shooting Club.....E. S. Bradford, Springfield
Worcester Gun Club.....C. H. Goodell, Sec., Worcester
Stoneham Sportsmen's Club.....P. H. Horne, Stoneham
South End Gun Club.....Herbert O. Lattime, Sec., Newburyport
Wellington Gun Club.....R. F. Schaefer, 61 Elm st., Boston
West Medford Gun Club.....C. M. Barrett, West Medford
Worcester Gun Club.....C. H. Goodell, Sec., Worcester
Worcester Sportsmen's Club.....A. G. Larkin, Worcester
Woods Holl Gun Club.....W. F. Hayward, Sec., Woods Holl

MICHIGAN.

Antrim Co. Game & Fish Prot. Ass'n....Fr. H. Thurston, Cent. Lake
Audubon Gun Club.....Jos. Beskhard, Sec., St. Joseph
Battle Creek Gun Club.....J. D. Kidney, Battle Creek
Berrien County Sportsmen's Club..Geo. B. Thayer, Sec., St, Joseph
Calumet Rod and Gun Club.....Jas. M. Mertos, Sec., Calumet
Central City Sportsmen's Club.....J. C. Thomas, Jackson
Charlevoix Shooting and Fishing Club.....A. Buttars, Charlevoix
Erie Shooting Club.....A. J. Keeney, Sec., Erie
Game and Fish Prot. Association.....T. S. Cobb, Pres., Kalamazoo
Grand Rapids Gun Club.....E. J. Grossman, Sec., Grand Rapids
Gun Club and Prot. Association....W. E. Walton, Sec., Richmond
Harrison Gun Club.....W. E. Aldrich, Sec., Harrison
Hastings Shooting Club.....R. Mudge, Hastings
Howell Sportsmen's Club.....H. D. Wilber, Sec., Howell
Iosco Rod and Gun Club.....Hon. C. R. Henry, Oscoda
Kent County Sportsmen's Club, A. B. Richmond, Sec., Grand Rapids
Kalamazoo Trap Club.....H. Wauf, Sec., Kalamazoo
Lansing Rod and Gun Club.....J. E. Nicholes, Sec., Lansing
Marshall Fish & Game Prot. Club...C. S. Hamilton, Sec., Marshall

MECASTA CO. FISH & GAME PROT. CLUB....Wm. P. Nesbitt, Big Rapids
MUSKEGO GUN CLUB.....Ernest Eimer, Sec., Muskego
NEW HAVEN GUN CLUB.....J. Danhof, Sec., New Haven
NORTH CHANNEL CLUB...Dr. J. Lathrop, 271 Woodward Ave., Detroit
OWOSSO GUN CLUB..... ...Geo. Carpenter, Sec., Owosso
POTTAWATOMIE GUN CLUB.....Mark Norris, Sec., Grand Rapids
RICHMOND GUN CLUB.....W. E. Walton, Sec., Richmond
RICHMOND SHOOTING AND FISHING CLUB. A. Martin Keeler, Richmond
SCHOOLCRAFT GUN CLUB.....P. C. Pursel, Sec., Schoolcraft
ST. JOSEPH ODOMAN SHOT & RIFLE CLUB, Chas. Cooper, Sec., St. Joseph
STANTON GUN CLUB.....L. C. Halstead, Sec., Stanton
TURTLE LAKE CLUB.....Ed. H. Gilman, Detroit
THE RICHMOND GUN CLUB.....Dr. T. D. Clark, Richmond
WYANDOTTE GUN CLUB.....L. N. Hathaway, Sec., Wyandotte
WOLVERINE GUN CLUB.....Geo. B. Thayer, Benton Harbor
WEST GRAND RAPIDS GUN CLUB, E. J. Grossman, Sec., Grand Rapids
WEST SIDE GUN CLUB.....S. C. Schoenberg, Sec., Saginaw
YPSILANTI SPORTSMEN'S CLUB.....Milo E. Gage, Ypsilanti

MINNESOTA.

FAIRMONT GUN CLUB.....W. E. Bird, Sec., Fairmont
EAST MINNEAPOLIS GUN CLUB.....Fred. C. Stein, Minneapolis
ISLAND PASS GUN CLUB..... .....W. S. Timberlake, Sec., St. Paul
LITCHFIELD SPORTING ASSOCIATION.....J. H. Bacon, Sec., Litchfield
MERRIAM PARK GUN CLUB.....H. B. Fargo, Sec., Merriam Park
MINNEAPOLIS GUN CLUB.....H. A. Richter, Sec., Minneapolis
MINNEAPOLIS RIFLE CLUB..C. W. Weeks, 427 S.E. 6th st., Minneapolis
MONTEVIDEO SHOOTING CLUB.....W. R. Pierson, Montevideo
NORTH STAR GUN CLUB.....D. S. Carriell, 119 3d st. S., Minneapolis
OWATONNA UNION GUN CLUB.....Morris Cusick, Sec., Owatonna
RED WING GUN CLUB.....R. H. Boxrud, Sec., Red Wing
SLEEPY EYE GUN CLUB.....Capt. C. D. Griffith, Sleepy Eye
ST. PAUL GUN CLUB.....B. F. Schurmeyer, Sec., St. Paul
WINONA SPORTSMEN'S CLUB.....Charles Westerman, Sec., Winona

MISSOURI.

ST. LOUIS.

BLACK RIVER FISHING CLUB.....Geo. W. Ford, Sec
BREVATOR SHOOTING CLUB.....Dabney Carr, Sec., 315 N. 3d st
CULVER SHOOTING CLUB.....B. W. Clark, Sec., 305 W. 2nd st
DARDENNA GAME AND FISH CLUB.....H. C. West, Sec
EXCELSIOR GUN CLUB..... Theodore Rick, Sec., 11th and Locust sts
KING'S LAKE HUNTING AND FISHING CLUB, John A. McDonough, Sec.
INDEPENDENT GUN CLUB.....J. G. Schaff, Sec.
ST. LOUIS GAME AND FISH PRESERVE ASS'N.....Hon. E. B. Adams
ST. LOUIS GUN CLUB.....A. A. Abright, 577 Washington ave
ST. LOUIS HUNTING AND FISHING CLUB..Dan'l Able, 4473 Labadie ave

Bristol Gun Club.....D. T. Morton, Sec., Kansas City
Capital Gun Club.....F. P. Dallmeyer, Sec., Jefferson City
Clark's Fork Gun Club.....G. W. Gewett, Sec., Clarks Fork
Carthage Gun Club.....J. E. Isgrigg, Sec., Carthage
Compton Hill Gun Club.....E. C. Mohrstad, Sec., Jefferson City
Current River Fishing Club.....C. B. Smith, Domipham
Fancy Boton Club.....D. S. Squires, Weston
Gate City Gun Club.....F. S. Casey, Sec., Kansas City
Hickman Hunting Club.....Geo. H. Kunkel, Sec., Hannibal
Joplin Gun Club.....C. H. Montgomery, Sec., Joplin
Lexington Gun Club.....Wm. B. Bolton, Sec., Lexington
Marshall Gun Club.....Sam P. Hyde, Sec., Marshall
Members Gun Club.....S. K. Anderson, Sec., Rockport
Palmyra Gun Club.....W. N. Baits, Sec., Palmyra
Platt City Gun Club.....John Murray, Sec., Platt City
South Side Gun Club.....H. Ashcroft, Sec., Kansas City
St. Charles Hunting and Fishing Club, Alph Aymont, St. Charles
St. Joseph Sportsmen's Club.....J. E. Eberly, Sec., St. Joseph
Sportsmen's Club.....H. F. Porter, Pres., Higginsville

MONTANA.

Anaconda Gun Club.....Howard Rockefeller, Anaconda
Annie Oakley Rifle Club.....Mrs. Chas. Schatzlein, Sec., Butte
Butte Rod and Gun Club.....C. H. Smith, Sec., Butte
Missoula Gun Club.....C. F. Hawks, Sec., Missoula
Deer Lodge Rod and Gun Club, Col. W. N. Aylesworth, Deer Lodge
Bozeman Rod and Gun Club.....W. B. Benham, Bozeman
Butte Rod and Gun Club.....J. F. Beck, Butte

NEBRASKA.

Arapahoe Gun Club.....E. B. Wright, Sec., Arapahoe
Grand Island Gun Club.....H. Reyward, Grand Island
Humboldt Gun Club.....E. L. Crane, Sec., Humboldt
Kearney Gun Club.....P. F. Lambert, Sec., Kearney
Nemaha Sportsmen's Club.....W. W. Hackney, Sec., Brownville
Osceola Gun Club.....Frank M. Hoyer, Osceola
Plattsmouth Sportsmen's Club, Chas. C. Parmele, Sec., Plattsmouth
Prairie Gun Club.....F. R. Clark, Sec., Clarks
Seneca Gun Club.....J. F. Lesh, Sec., Seneca
Valentine Gun Club.....A. T. White, Sec., Valentine

NEVADA.

Carson Rod and Gun Club.....H. M. Dorsey, Sec., Carson
Nevada Rifle Association.....W. J. Tickell, Sec., Virginia City

NEW HAMPSHIRE.

Concord Gun Club.....Geo. C. Reed, Sec., Concord
Exeter Sportsman's Club.....E. H. Gilman, Exeter
New Hampshire Game & Fish League, Geo. C. Gilmore, Manchester

NEW JERSEY.

NEWARK.

Annie Oakley Rod Club.....Alf. Baylus, Sec., 600 S. 11th st
Essex Gun Club.....Asa Whitehead, Sec
Howard Rifle Club.....Adam Burger, Sec., 121 Howard st
Newark Rifle Club.....C. Donigan, Sec., 25 Passaic ave
Newark Shooting Society.....Julius Stapff, Sec
Nimrod Gun Club.....Lewis Bush, Sec., 195 Garside st
Our Own Rifle Club.....Albert Wolf, Sec
South Side Gun Club.....T. E. Bick, sec., 34 Mechanic st

Berlin Rod and Gun Club.....Charles I. Wooster, Pres., Berlin
Bonnet Gunning and Fishing Ass'n..B Morris, Pres., Long Branch
Central Gun Club.....Arthur Sussman, Sec., Long Branch
Chatham Fish and Game Prot. Ass'n..Wm. Delder, Sec., Chatham
Flemington Gun Club.....J. L. Chamberlain, Sec., Flemington
Forester Gun Club..... W. L. Force, Sec., Plainfield
Hackensack Gun Club.....W. Waggoner, Sec., Hackensack
Hilton Club.....Thos. E. Smith, Sec., Becker's Wood
Maplewood Gun Club.....O. L. Yoemans, Sec., Orange
Maplewood Gun Club.....C. W. Brown, Sec., Maplewood
Middlesex Gun Club.....Thos. Keller, Sec., Plainfield
New Jersey Shooting Club.....Edw. L. Vredenberg, Bayonne
Opennaki Association.....Geo. B. Raymond, Morristown
Oxford Rod and Gun Club.....S. S. Baldwin, Sec., Oxford
Passaic Fish and Game Prot. Ass'n.....Wm. Barbour, Paterson
Perth Amboy Gun Club.....G. W. Smith, Sec., Perth Amboy
Raven Rock Gun Club.....R. B. Reading, Sec., Raven Rock
Riverside Gun Club.....John P. Cooper, Sec., Red Bank
West Jersey Gun Club, J. S. R. Cassady, Sec., 128 Federal st., Camden
Woodbridge Gun Club.....O. H. Miller, Woodbridge
Woodbury Gun Club.....Geo. W. Cattlett, Sec., Woodbury

NEW YORK.

BROOKLYN.

Acme Rod and Gun Club.....T. Short, Sec., Dexter Park, L. I
Atlantic Rod and Gun Club.....Sec., J. G. Van Duyn.
Coney Island Rod and Gun Club..J. C. De Fraine, Sec., 50 Butler st.
Crescent Gun Club.....L. Hopkins, Sec., Dexter Park, L. I.
Erie Gun Club.....F. Wood, Sec., Gravesend.
Falcon Gun Club.....John Bohling, Sec., Dexter Park, L. I.
Fountain Gun Club.....John Carney, Sec., 449 Flatbush ave.
Glenmore Rod and Gun Club..Frank Maier, Sec., Dexter Park, L. I.
Hillside Gun Club.....John Reiss, Sec., Dexter Park, L. I.
Linden Grove Gun Club.....H. Wieman, Sec., Dexter Park, L. I.
North Side Gun Club.....A. H. Eberharde, 428 Bushwick ave

PARKWAY GUN CLUB.....A. Andrews, Sec., Dexter Park, L. I.
PHOENIX GUN CLUB.....John Chasmer, Sec., Dexter Park, L. I.
UNKNOWN GUN CLUB.....R. N. Stillwell, Sec., 715 Myrtle ave.

NEW YORK CITY.

CLAREMONT SHOOTING ASS'N.....Charles Tatham, 82 Beekman st
CRESCENT GUN CLUB.....Charles W. Simons, Sec
EAST SIDE FISHING CLUB.....Louis Marx, 1226 3d ave
EUREKA GUN CLUB.....Ezra D. Strope, Sec., 311 W. 13th st
JEWELERS' FISHING CLUB.....Wm. Dillenheimer, 782 8th ave
NEW YORK GERMAN GUN CLUB.....J. Wellbroch, Sec
PARADISE FIN & FEATHER CLUB, J. Kline Emmett, Sec., 1145 Broadway
SPRING HILL GUN CLUB.....C. A. Kittle, Sec., 45 Wall st
UNDINE CLUB.....S. M. Robins, Sec., 24 Broad st
WASHINGTON HEIGHTS GUN CLUB..J. E. Terhune, 156th st. & 10th ave

ROCHESTER.

FLOUR CITY PISTOL CLUB.....E. Meyers, Sec
FLOUR CITY RIFLE CLUB.....C. W. Briggs, Sec
FOREST AND STREAM ROD AND GUN CLUB.....G. Zimmer, Sec
MANCHESTER RIFLE ASSOCIATION....A. B. Dodge, Sec., 430 E. Main st
MONROE COUNTY SPORTSMEN'S ASSOCIATION.....E. Redmond, Sec
ROCHESTER ROD AND GUN CLUB.....J. B. Mullain, Sec

AUBURN GUN CLUB.....J. Henry Kerr, Sec., Auburn
AMAGANSETT SPORTING CLUB.....Geo. C. Hand, Amagansett
ALBANY FLY CASTERS ASSOCIATION, Walter D. Frothingham, Albany
BRADLEY GUN CLUB.....Samuel D. Young, Sec., Walden
CANANDAIGUA ANGLERS ASS'N....Dr. Chas. T. Mitchell, Canandaigua
CASTILE ROD AND GUN CLUB.....Charles E. Lucas, Sec., Castile
CATSKILL GUN CLUB.....W. Mattice, Sec., Catskill
COLUMBIA ROD AND GUN CLUB.....A. Bush, Hudson
CAYUGA FISH AND GAME ASSN.....Chas. A. Sprague, Sec., Auburn
CENTRAL GUN CLUB.....Wm. A. Wheeler, Hoosic Falls
CARDENWAY SHOOTING CLUB.....F. H. Edmonds, Sec., Fredonia
EASTERN FISH AND GAME PROT. ASS'N....Dr. Sam'l B. Ward, Albany
ELMIRA GUN CLUB.....W. H. Ferguson, Elmira
ELM GROVE GUN CLUB.....E. W. Vine, Sec., Albany
EXCELSIOR GUN CLUB.....W. A. Romain, Sec., Pearl River
FORRESTER GUN CLUB.....H. B. Derby, Sec., Albany
FORREST CITY GAME CLUB.....H. L. Harkin, Sec., Ithaca
FORT ORANGE CLUB.....Rob. Lenox Banks, Sec., Albany
FOINGTAIN GUN CLUB.....Jas. C. Blauvelt, Spring Valley
FORT SCHUYLER ASSOCIATION.....A. L. Woodward, Utica
FREDONIA GUN CLUB.....T. H. Edmunds, Sec., Fredonia
GREENBUSH GUN CLUB.....Luther C. Williams, Greenbush
GLOVERSVILLE GUN & FISH PR. ASS'N.....M. C. Treadway, Gloversv.
GLOVERSVILLE SHOOTING CLUB, Eugene H. Gulick, Sec., Gloversville

Hornell Fish & Game Prot. Ass'n.....S. H. Brown, Hornellsville
Hoosick Valley Game Pr. Assn.....Harry W. Jones, Hoosick Falls
Hughes Gun Club.....Capt. L. C. Williams, Pres., Greenbush
Independent Gun Club..... G. A. Johnson, Sec., Hoosick Falls
Jeanette Gun Club.....Aug. J. Christen, Sec., New Drop, L. I.
Johnstown Gun Club .....F. W. Partiss, Sec., Johnstown
Lake George Association....Robert L. Banks, 322 State St., Albany
Lake Ontario Gun Club.....J. Amann, Sec., Irondequoit
Leather Stocking Gun Club.....Geo. P. Mattison, Sec., Oswego.
Lockport Sportsmen's Club .....E. M. Moody, Lockport
Lyons Gun Club.....Henry Killick, Sec., Lyons
Manhattan Gun Club.....John W. Bayer, Sec., Woodside, L. I.
Medina Shooting Club.....C. F. Hurd, Medina
Middlesex Gun Club .....C. O. Babcock, Sec., Middlesex
Middletown Gun Club .....Wm. H. Crawford, Sec., Middletown
Mohawk Gun Club.....A. Casler, Sec., Mohawk
New Berlin Gun Club.....J. L. Dykes, Sec., New Berlin
Niagara Shooting Club.....Geo. Barber, Sec., Niagara
North Side Gun Club..... E. Schmiegelow, Port Richmond, S. I.
North Shore Gun Club.....M. Taintor, Port Richmond
Olean Rifle Club.....Dr. S. J. Mudge, Sec., Olean
Olean Sportemen's Club.....A. P. Pope, Olean
Oneida County Sportsmen Association.....Henry L. Gates, Utica
Oneonta Gun Club.....G. A. Lane, Sec., Oneonta
Onondaga Sportsmans Club.....John Stedman, Sec., Syracuse
Ouleout Sportsmen Club.....Chas. Benedict, Sec., Franklin
Pansy Gun Club.....J. M. Spencer, Kingston
Peekskill Gun Club.....W. H. Pierce, Sec., Peekskill
Peoria Gun Club.....C. S. Burkhardt, 110 Franklin st., Puffalo
Poughkeepsie Gun Club.....J. M. Gomnez, Poughkeepsie
Point Gratiot Fishing Club.....W. C. Smith, Sec., Dunkirk
Prospect Gun Club.....John Lee, Sec., Freeport, L. I.
Raven Gun Club.....W. H. Pierce, Sec., Peekskill
Red Hook Gun Club.....Robert J. Carroll, Sec., Red Hook
Richmond Gun Club.....W. N. Richmond, Sec., Charlotte
Southern Tier Angler's Association.....J. J. Bush, Elmira
St. Lawrence River Angler's Ass'n..W. W. Byington, Sec., Albany
Saugerties Fish and Game Club.....I. H. Van Kauren, Saugerties
Saratoga Gun Club.....W. A. Costar, Sec., Saratoga Springs
Spencer Sportsmen's Club.....Henry Killick, Sec., Lyons.
Sportsman's Club..... .....Henry Killick, Sec., Lyons
Theresa Rod and Gun Club.....C. M. Bidleman, Sec., Theresa
Trojan Gun Club.....Archie Baul, Sec., Troy
University Gun Club..... Waldo Weston, Sec., Troy
Waverly Gun Club.....H. C. Clapp, Sec., Waverly
Webster Gun Club.....Geo. Wall, Sec., Webster, Monroe Co
West End Gun Club.....John Porter, Sec., Albany
West End Shooting Association.....H. H. Kratz, Sec., Albany

WHITEHALL FISH AND GAME PROT. CLUB, H. N. Weeks, Sec., Whitehall
WYOMANOCK ROD AND GUN CLUB, G. H. Horsfall, Sec., New Lebanon

NORTH DAKOTA.

FARGO AMATEUR CLUB.....E. P. Talmage, Sec., Fargo
FARGO UNION GUN CLUB.....A. Roberts, Fargo
FARGO GUN CLUB.....C. E. Robbins, Sec., Fargo
GERMAN-AMERICAN GUN CLUB....Jake Lobsinger, Sec., Grand Forks

OHIO.

ADDISON GUN CLUB.....A. Guthrie, Sec., Christianburg
ALLIANCE GUN CLUB.....M. C. Young, Sec., Alliance
AMATEUR GUN CLUB.....Wm. A. Cruse, Sec., Cincinnati
ATHENS GUN CLUB.....Dr. R. B. Richardson, Athens
BELLEVUE GUN CLUB.....G. H. Bodette, Sec., Bellevue
BEREA GUN CLUB.....H. T. Smith, Pres., Berea
BETHEL GUN CLUB.....H. P. McCaul, Sec., Bethel
BLUE ROCK AMATEUR GUN CLUB, A. Barton, 102 E. Clark ave., Clevel'd
BOGARDUS GUN CLUB.....H. R. Howerstine, Sec., North Industry
BROADWAY GUN CLUB.....Harry Welman, Sec., Cincinnati
BUCKEYE GUN CLUB.....C. W. Bonstedt, Sec., Greentown
CAMBRIDGE GUN CLUB.....Richard R. Williams, Sec., Cambridge
CANE CREEK SHOOTING CLUB.....Jos. W. Roof, Sec., Cleveland
CASTALIA SPORTING CLUB.....L. McBride, Sec., Cleveland
CHAGRIN FALLS FISH AND GAME ASS'N.. W. D. Dripps, Chagrin Falls
CLEVELAND GUN CLUB.....H. C. Hurd, Sec., Cleveland
CLEVES GUN CLUB.....W. C. Harrell, Sec., Cleves
COLD CREEK SPORTING CLUB.....A. H. Hawley, Sec., Le Roy
COLD CREEK SPORTING CLUB.....J. Atwater, Sec., Castalia
CROOKSVILLE GUN CLUB.....John McKeever, Sec., Crooksville
EAST END GUN CLUB.....F. B. Ferris, Sec., Cincinnati
EAST END GUN CLUB....C. H. Kilby, Sec., 1960 Euclid ave., Cleveland
ENTERPRISE GUN CLUB.....Jno. Minto, Sec., E. Liverpool
ERIE TRAP CLUB.....Fred Groch, Sec., Sandusky
FINDLAY GUN CLUB.....Dr. W. H. Drake, Sec., Findlay
FLINTHILL GUN CLUB.....W. Smith, Sec., Youngstown
FRANKLIN GUN CLUB.....Wm. Glassford, Sec., Franklin
FRANKLIN FISH AND GAME CLUB, J. T. Gale, Butler Bldg, Columbus
GERARD GUN CLUB.....Elma Homer, Sec., Youngstown
GALION FISHING AND SHOOTING CLUB..... F. J. Snyder, Sec., Galion
GREENFIELD GUN CLUB..... Jno. M. Waddel, Sec., Greenfield
GREENTOWN GUN CLUB.....L. E. Smith, Sec., Greentown
GREENVILLE OFF HAND RIFLE CLUB....A. J. Marling, Sec., Greenvile
GREENVILLE RIFLE CLUB.....Frand Culbertson, Sec., Greenville
HAMILTON GUN CLUB.....W. B. Shuler, Sec., New Athens
INDEPENDENT GUN CLUB.....Sec., 152 Carlisle ave., Cincinnati
JACKSON GUN CLUB.....D. L. Pickerel, Sec., Jackson
JAMESTOWN GUN CLUB.....J. T. Murphy, Sec., Jamestown
KENTON GUN CLUB.....Chas. Wendt, Sec., Kenton

Kinsman Gun Club.....S. R. Beckwith, Sec., Kinsman
Lebanon Gun Club.....Geo. B. Van Horn, Sec., Lebanon
Licking Gun Club.....James B. Thomas, Sec., Newark
Lockland Gun Club.....Ad. R. Roll, Sec., Lockland
Lodi Gun Club.....E. P. Smalley, Pres., Lodi
Lodio Gun Club.....A. E. Elliot, Sec., Lodio
Madisonville Gun Club.....W. H. Witsel, Sec., Madisonville
Mansfield Shooting Club.....James J. Tate, Sec., Mansfield
Maple City Gun Club.....T. Colson, Sec., Norwalk
Marion Gun Club.....C. Harraman, Sec., Marion
Middletown Gun Club.....W. H. Nielander, Sec., Middletown
Miamisburg Gun Club.....J. Reedy, Sec., Miamisburg
Montgomery Co. Game & Fish Prot. Ass., L. K. Buntain, Sec., Dayton
New Hope Gun Club.....E. N. Hughes, Sec., New Athens
Niles Gun Club.....John Naylor, Sec., Niles
Plainfield Gun Club.....W. H. Ward, Sec., Plainville
Portsmouth Gun Club.....A. L. Sanford, Portsmouth
Price Hill Gun Club.....Geo. McDuffy, Sec., Cincinnati
Ravenna Gun Club.....John Goodenough, Sec., Ravenna
Sherman Gun Club.....J. E. Pumphrey, Box A, Columbus
South Charleston Gun Club.....J. F. Rankin, Sec., S. Charleston
South Solon Gun Club.....J. A. Simmermon, Sec., South Solon
Springfield Fishing & Hunting Club, E. E. Peters, Sec., Springfield
Summit Fish and Game Pro. Association.....Wm. Sickley, Akron
The Recreation Club.....E. E. Moore, Sec., Toronto
Toledo Gun Club.....J. S. Acklin, Sec., Toledo
Turner Shooting Club.....Geo. Beinert, 480 Walnut St., Cincinnati
Washington C. H. Gun Club.....J. B. Shum, Washington C. H.
West Reserve Gun Club, Ralph Valentine, Sec., North Monroeville
West Huron Sporting Club.....E. W. DeWitt, Sec., Sandusky
Wooster Rod and Gun Club.....F. R. Eshelman, Sec., Wooster
Zanesville Gun Club.....Wm. Horn, Sec., Zanesville

OREGON.

Ashland Gun Club.....E. V. Mills, Sec., Ashland
Corvallis Rod and Gun Club.....James W. Dunn, Corvallis
Mascot Gun Club.....F. T. Blount, Sec., Albany
Multinomah Rod and Gun Club.....H. G. McDonald, Portland
Rod and Gun Club.....T. S. Jewett, Astoria
Rod and Mascot Gun Club.....F. T. Blount, Sec., Albany
Portland Gun Club.....Wm. G. Gibson, Portland
Salem Rod and Gun Club.....C. D. Gabrielson, Salem

PENNSYLVANIA.

PHILADELPHIA.

Angler's Assn. of Eastern Penn.....Wm. S. Hergesheimer, Sec.
Frankford Gun Club.....Thos. T. Allen, Mulberry st., Frankford
J. F. Pale Gun Club.....C. C. Calwell, 19th and Mifflin st
Milltown Gun Club.....H. H. Sherwood, Milltown

North End Gun Club.....John C. Shallcross, 1930 Harrison st
Philadelphia Sporting Club.....N. Nebecker, 12th & Ellsworth sts
Parker Gun Club.....C. H. Thornton, Sec
Point Breeze Gun Club...Harry S. Hoffner, Sec., 1618 Passyunk ave
Rose's Gun Club.....Ph. Best, Sec., 1516 Tasker st
Run of Luck Gun Club.....Harding Morrell, Sec., W. Philadelphia

---

PITTSBURG.

Cheat Mountain Sportsman's Club.....A. J. Allen, Sec
Chelsea Fishing Club....J. J. White, Sec., cor. Franklin & Logan sts
Fee Gee Fishing Club.....Al. Ernivein, Sec
Forest and Stream Club.....Michael Grenier, Pres
Herron Hill Gun Club.....W. S. King, Sec., 124 Fifth av.
Kankakee Shooting Club.....C. A. Carpenter, Sec.
Keystone State Fishing Club.....D. H. Balph, Sec
Mark Twain Gun Club.....Thos. Cavanaugh, Sec
Metropolitan Camping Club.....J. C. Bailey, 4825 Blackberry st.
Mt. Washington Gun Club.....W. P. Jessop, Sec., Bangor st
Pittsburg Rod & Gun Club, Wm. D. Schirmer, Sec., 214 Smithfield st
Squirrel Hill Gun Club.....Ed. Lauer, Sec

Alta Forest and Stream Gun Club.....M. A. McFarland, Altoona
Angler's Association.....D. C. Brewster, Sec., Montrose
Altoona Trap Shooting Ass'n, F. G. Patterson, 1307 11th ave., Altoona
Ambler Gun Club.....J. K. Tyson, Ambler
Athens Gun Club.....E. W. Davis, Sec., Athens
Beaver Falls Gun Club.....D. C. Braden, Sec., Beaver Falls
Beaver Falls Rod and Gun Club.....Wm. Scharff, Beaver Falls
Beaver Gun Club.....Dr. Gus. Scraggs, Sec., Beaver
Bedford Rod and Gun Club.....J. N. Alsip, Sec., Bedford
Bone Hollow Shooting Club.....Geo. Q. Wolfe, Rochester
Braddock Gun Club.....Frank Kendall, Sec., Braddock
Bushkill Gun Club.....Moses Miller, Bushkill
Carlisle Game Prot. Asso'n.....Wm. H. Drinkle, Sec., Carlisle
Catawaissa Gun Club.....Thos. Cherrington, Sec., Catawaissa
Columbia and Marietta Gun Club.....Dr. W. G. Taylor, Columbia
Darby Gun Club.....Geo. W. Urian, Darby
Eagle Gun Club.....Geo. Farrand, Sec., Allegheny City
Flemming Park Gun Club.....J. T. Kiehl, McKees Rocks
Fur, Fin and Feather Club.....Chas. H. Duncan, Oil City
Franklin Sportsmen's Club.....R. C. Lambertos, Sec., Oil City
Freeport Gun Club.....J. J. Douglass, Sec., Freeport
Harrisburg Fishing Club.....W. D. Seiler, Harrisburg
Imperial Gun Club.....R. M. Stewart, Imperial
Jeannette Gun Club.....John Stenger, Pres., Jeannette
Jolly Hunting and Fishing Club.....S. S. Hudepohl, Sec., Clayton

KILDEER HUNTING CLUB.....W. E. Landon, Sec., Phillipsburgh
MARIETTA GUN CLUB.....Abraham Riale, Sec., Marietta
MIDDLETOWN GUN CLUB.....Samuel Gingrich, Middletown
MOUNTVILLE GUN CLUB.....H. O. Leachey, Sec., Mountville
MEADVILLE GUN CLUB..... ....Fred J. Miller, Meadville
MONTGOMERY GUN CLUB.....I. Johnson, Hooverton
MAPLE GROVE GUN CLUB.....H. E. Anderson, Sec., Lancaster
MAHANOY CITY GUN CLUB.....T. J. Parmley, Sec., Mahanoy City
MOUNTAIN ROD AND GUN CLUB.....W. C. McDonald, Altoona
MANCHESTER EAGLE GUN CLUB, Capt. Wm. Yellowby, Allegheny City
MCKEESPORT GUN CLUB.....E. E. Dearborn, Sec., McKeesport
NORRISTOWN GUN CLUB.....Chas. A. West, Sec., Norristown
NEW HOPE GUN CLUB.....C. C. B. Johns, Sec., New Hope
NORTH SIDE GUN CLUB.....Chas. A. Robb, Sec., Allegheny City
NORTH END GUN CLUB.....D. B. Lefever, Ephrata
ORMSBY HILL GUN CLUB.....Harry Simpson, Pres., Pittsburg
PENNSYLVANIA GUN CLUB.....Chas. A. West, Sec., Norristown
PRESQUE GUN CLUB.....Harry R. Abell, Sec., Erie
RENOVO GUN CLUB.....J. J. Wentzel, Sec., Renovo
ROCHESTER GUN CLUB.....Wm. Doutt, Sec., Rochester
READING GUN CLUB.....B. Fleischmann, Sec., Reading
SHAMOKIN GUN CLUB.....U. H. Pritchard, Sec., Shamokin
SPRING CHICKEN GUN CLUB.....H. W. Nair, Sec., Beaver Falls
STANDARD GUN CLUB.....Geo. Reed, Sec., New Briton
SOLID COMFORT FISHING CLUB.....Hon. S. S. Mehard, Mercer
SYLVAN CAMPING CLUB.....R. E. Hamilton, Sec., Allegheny City
SALTSBURG RIFLE CLUB.....J. C. Moore, Sec., Saltsburg
SHARPSBURG GUN CLUB.....W. J. Robinson, Sharpsburg
SUNBURY GUN CLUB.....Walton R. Rhoades, Sunbury
THOMAS L. BRIGGS GUN CLUB.....Theo. Roberts, Sec., Chester
TARENTUM GUN CLUB.....Henry Breckenridge, Pres., Tarentum
TURTLE CREEK GUN CLUB.....J. R. Montgomery, Sec., Turtle Creek
TOWANDA GUN CLUB.....W. F. Dittrich, Sec., Towanda
TAMAQUA GUN CLUB..... .....C. H. Weldey, Sec., Tamaqua
UNIONTOWN GUN CLUB.....Jesse O. Allen, Sec., Uniontown
UNION GUN CLUB.....Jas. Billingsly, Sec., Parker's Landing
WRIGHTSVILLE GUN CLUB.....A. C. Krueger, Wrightsville
WILLIAMSPORT GUN CLUB.....Geo. Post, Sec., Williamsport
WILLIAMSTOWN GUN CLUB.....Rob. Thomas, Williamstown
WASHINGTON CO. GAME ASS'N.....H. F. Ward, Sec., Washington
WILKINSBURG GUN CLUB.....R. C. Donaldson, Sec., Wilkinsburg
WESTECOLAND LAKE ASS'N.....W. P. Holly, Supt., Westecoland P. O.
WEST NEWTON GUN CLUB.....T. R. Fries, Sec., West Newtou
YOUNG AMERICA RIFLE TEAM.....D. L. Wolper, Hooverton
YORK GUN CLUB.....Dr. D. K. Gottwald, Sec., York

SOUTH DAKOTA.

ABERDEEN SPORTSMEN'S CLUB.....Fred. Shaft, Sec., Aberdeen
BARTRAM GUN CLUB.....W. H. Pratt, Sec., Bartram

Beresford Gun Club.....Dr. J. H. Sholt, Sec., Beresford
Beresford Shooting Club.....J. N. Wass, Sec., Beresford
Black Hills Sportsmen's Club...S. Konigsberger, Sec., Deadwood
Brookings Gun Club.....Jacob Walker, Sec., Brookings
Carthage Gun Club.....J. W. Burchard, Pres., Carthage
Castlewood Gun Club.....C. E. Weber, Sec., Castlewood
De Smet Gun Club.....W. E. Broadbent, Sec., De Smet
Gem City Sportsmen's Club.....D. W. Stiver, Sec., Huron
Huron Gun Club.....Will Joy, Sec., Huron
Iroquois Gun Club.....Mr. Andegar, Sec., Iroquois
Rapid City Gun Club.....Geo. Burns, Sec., Rapid City
Redfield Gun Club.. .....James S. Mathews, Pres., Redfield
Sturgis Gun Club.....F. M. Allen, Sec., Sturgis
Watertown Gun Club.....I. F. West, Sec., Watertown

TENNESSEE

Brookvale Angling Club.....J. O. Treanor, Sec., Nashville
Chattanooga Gun Club.....F. J. Waddell, Sec., Chattanooga
Huntingdon Gun Club.....H. C. Townes, Sec., Huntingdon
Knoxville Gun Club.....J, W. Slocum, Knoxville
Osceola Ducking Club.....W. B. Edrington, Pres., Memphis
Rock City Sporting Club.....J. S. Fisher, Sec., Nashville
Queen City Gun Club....Felix Eversol, Sec., 370 Front st., Memphis
Waponoca Outing Club.....Minter Parker, Sec., Memphis

TEXAS.

Atlanta Gun Club.....R. R. Lockett, Atlanta
Bremond Gun Club.....Henry Stellbauer, Sec., Bremond
Bryan Gun Club..... .....H. G. Roades, Sec., Bryan
Denton Gun Club.....J. B. Schmitz, Sec., Denton
El Paso Gun Club.....J. F. Hixson, Sec., El Paso
Hempstead Gun Club.....Judge A. J. Harvey, Sec., Hempstead
Jefferson Gun Club.....R. B. Walker, Sec., Jefferson
McKinney Gun Club.....J. R. Parker, Sec., McKinney
Oleander Gun Club.....B. W. LeCompte, Sec., Galveston
Oak Clikke.....W. D. Wilson, Sec., Dallas
Remington Gun Club.....H. C. Herndon, Sec., McKinney
San Diego Gun Club.....Geo. Bodet, Sec.. San Diego
San Antonio Gun Club.....Wm. L. Simpson, Sec., San Antonio

VERMONT.

Eagle Rod and Gun Club.....A. I. Johnson, Fair Haven

VIRGINIA.

Martin's Point Gun Club.....John R. Todd, Sec., Norfolk
Old Dominion Fishing Club.....W. M. Williams, Sec., Richmond
"Virginia" Club.....Wm. Camp, Sec., Norfolk

WASHINGTON.

Olympia Rod and Gun Club.....R. G. O'Brien, Sec., Olympia
Seattle Rod and Gun Club.....L. S. Booth, Pres., Seattle
Tacoma Rod and Gun Club.....E. E. Ellis, Sec., Tacoma.

WASHINGTON, D. C.

Angler's Association.....Smith Townsend, Sec
Mt. Vernon Ducking Association.....Dr. William May, Sec
Old Dom. Angler's and Gunner's Ass'n.....R. H. Whittlesey, Sec
Patuxent Gun and Rod Club.....Wm. Boarman
Woodmont Rod and Gun Club.....M. W. Veveridge

WEST VIRGINIA.

Island Gun Club.....Geo. B. Peabody, Wheeling
Prohibition Fishing Club...Robert Wheeler, Box 203, Wellsburgh

WISCONSIN.

MILWAUKEE.

Bay View National Gun Club, Frank Van Ells, Sec., 527 Potter Ave
Caw Caw Shooting Club.....H. F. Bosworth, Sec., 99 Prospect Ave
Cream City Gun Club.....Geo. W. Atwell, Sec., 231 24th St
Kinnickinnic Gun Club, Stuart Murray, Sec...1101 Kinnickinnic Av
Muskego Gun Club.....Louis Auer, Sec., 2nd Ward Bank Building
South Side Gun Club.....Henry E. Apel, Sec., 222 Reed St
Nok-we-ba Club.....G. G. Pabst, Sec., 828 Chestnut St
Jolly Gun Club.....Aug. Engel, Sec., 540 Reed St
Milwaukee Gun Club....Louis Auer, Sec., 2d Ward Bank Building
Milwaukee Sharp Shooter's Ass'n.....R. Rom, Sec., 130 2d St
Milwaukee Rifle Club.....Jas. McLeod, Sec., 206 10th st

Angle Worm Club.....Dr. Thos. Judd, Sec., Janesville
Appleton Gun Club.....L. M. Follett, Sec., Appleton
Black Hawk Gun Club..... B. Bulkley, Sec., Whitewater
Badger State Gun Club.....A. A. Mayers, Sec., Madison
Chilton Shooting Club.....Henry Rollman, Sec., Chilton
Diana Shooting Club (G. P. Pettit, 1 Clybourn st., Chicago) Horicon
Eau Claire Rifle Club.....James S. Shaw, Sec., Eau Claire
Eldorado Shooting Club.....Buel Anderson, Sec., Eldorado
Empire Gun Club.....Wm. Ray, Sec., Fond du Lac
Florence Shooting Club.....H. D. Fisher, Sec., Florence
Fond du Lac Rifle Club.....L. M. Wyatt, Sec., Fond du Lac
Galesville Gun Club.....Aaron Kribs, Sec., Galesville
Gateway City Sportsmen's Club..H. E. Kennicott, Sec., La Crosse
Horicon Gun Club.....W. A. Van Brunt, Sec., Horicon
Hudson Rod & Gun Club.....James P. Balsom, Sec., Hudson
La Crosse Gun Club.....H. E. West, Sec., La Crosse
Lake City Gun Club.....W. C. Dunn, Sec., Madison
Orio Gun Club.....J. L. Barker, Sec., Racine

ROSENDALE SHOOTING CLUB.....Frank Bowe, Sec., Rosendale
RUSHFORD SHOOTING CLUB.....J. W. Bradley, Sec., Omro
RIPON GUN CLUB.....Frank Kingsburg, Sec., Rosendale
ROD BND GUN CLUB.....J. E. Jones, Sec., Hudson
TWO RIVERS GUN CLUB.....Robert Suettinger, Sec., Two Rivers

WYOMING.

CAPITAL CITY GUN AND FISHING CLUB...Chas. P. Hill, Sec., Rawlins
CHEYENNE GUN CLUB.....Sam Jolly, Sec., South Bend
LARAMIE CITY GUN CLUB.....Chas. S. Greenbaum, Sec., Laramie
RAWLINS SKIFF CLUB.....C. P. Hill, Sec., Box 129, Rawlins

CANADA.

AYLMER GUN CLUB.....J. J. Godwin, Sec., Aylmer, Que.
BELLEVILLE GUN AND RIFLE CLUB...Fred Abraham, Belleville, Ont.
BELLEVILLE ROD & GUN CLUB.....E. G. Porter, Sec., Belleville
BRIDGETOWN GUN CLUB.....H. A. Mallory, Sec., Bridgetown, Ont.
CHATHAM GUN CLUB.....W. B. Wells, Sec., Chatham, Ont.
FISH & GAME CLUB.....Armand La Rocque, Sec., Montreal, Que.
FOREST AND STREAM CLUB.....R. S. Bell, Belleville, Ont.
GOODRICH GUN CLUB.....John A. Grant, Sec., Goodrich, Ont.
LAURENTIAN CLUB.....Thomas Hiam, Sec., P. O. Box 808, Montreal,
MANITOBA FISH & GAME PROT. ASS'N....C. A. Boxer, Sec., Winnipeg
MASTIGOUCHE FISHING CLUB.....Henry W. Atwater, Sec., Montreal
OTTAWA GUN CLUB.....H. Graham, Sec., Ottawa, Ont.
RIDEAU GUN CLUB.....W. P. Batterton, Sec., Ottawa, Ont.
RONDEAU SHOOTING CLUB.....Wm. R. Stering, Sec., Rondeau
ST. HUBERT GUN CLUB.....Michael Starrts, Mgr., Ottawa, Ont
ST. RAYMOND FISHING CLUB, Chas. A. Scott, Pres., St. Raymond, Que.
THE LAURENTIDES FISH & GAME CLUB, J. George Graneau, Sec., Quebec
WINCHESTER GUN CLUB..... ....W. E. Skillings, Sec., St. Elie
THE OWL CLUB.....A. Austin, Sec., 27 Adelaide W., Toronto, Ont.

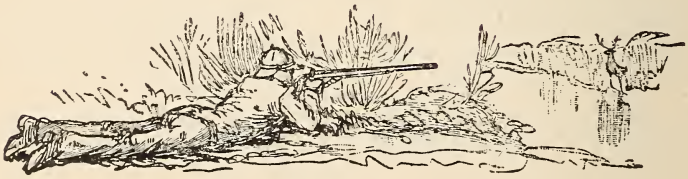

TYPICAL DOGS.

KENNEL CLUBS.

AMERICAN KENNEL CLUB.—Prest. August Belmont, 23 Nassau St., New York City; Vice-Prest., Thomas H. Terry, 44 Broadway, New York; Sec'y-Treas., A. P. Vredenburgh, 44 Broadway, New York.

ASSOCIATE MEMBERS (A. K. C.)—Prest., Wm. C. Rieck, Herald office, New York City; Vice-Prest., Wm. J. Bryson, 204 Dearborn St., Chicago, Ill.; Sec'y, Chas. D. Bernheimer, Thirty-eighth St., and First Ave., New York City.

ALBANY KENNEL CLUB.....William C. Hudson, sec'y, Albany, N. Y.
BLUE GRASS KENNEL CLUB.....Roger Williams, Lexington, Ky
BUFFALO KENNEL CLUB.....Geo. H. Bush, Sec., Buffalo, N. Y.
CANTON KENNEL CLUB.....James Sterling, Sec., Canton, O.
CAL. KENNEL CLUB.....H. L. Miller, 436 Montgomery st., San Fran.
CANADIAN KENNEL CLUB.....S. F. Glass, Sec., London, Ont.
CENTRAL CITY KENNEL CLUB..Dr. E. L. Kimball, Sec., Jackson, Mich.
CENT. IND. POULTRY ASSOCIATION..J. O. Myers, Sec., Richmond, Ind.
CINCINNATI KENNEL CLUB.....Geo. H. Hill, Sec., Madeira, Ohio
CLEVELAND KENNEL CLUB.....C. M. Munhall, Sec., Cleveland, O.
CONTINENTAL KENNEL CLUB.....F. W. Rand, Sec., Denver, Col.
COLUMBUS FANCIERS' CLUB.....Almon E. Pitts, Sec., Columbus, O.
DAYTON KENNEL CLUB.....Dr. D. G. Porter, Sec., Dayton, O.
DEL. & SUSQUEHANNA P. & P. S. ASS'N, F. H. Parsons, Sec., Vestal, N. Y.
DUQUESNE KENNEL CLUB.....William E. Littell, Sec., Pittsburg, Pa.
ELMIRA POULTRY & PET STOCK ASS'N, Carl W. Hart, Sec., Elmira, N. Y.
GEORGIA POUL. & PET STOCK ASS'N.....W. F. Thomas, Augusta, Ga.
HARTFORD KENNEL CLUB.....A. C. Collins, Sec., Hartford, Conn.
HAMILTON KENNEL CLUB.....C. W. Mulligan, Sec., Hamilton, Ont.
HORNELL KENNEL CLUB.....J. Otis Fellows, Sec., Hornellsville, N. Y.
KEYSTONE KENNEL CLUB.....Jas. Watson, Box 146, Philadelphia. Pa.
LONG ISLAND LIVE STOCK ASS'N...J. Van Schaick, 32 Broad st., N. Y.
LOUISIANA POULTRY AND P. S. ASS'N.....(Address of Sec'y desired.)
MARYLAND KENNEL CLUB, W. Stuart Diffenderffer, Sec., Baltimore, Md.
MASCOUTAH KENNEL CLUB, John L. Lincoln, Sec., 207 Rush st., Chicago
MASSACHUSETTS KENNEL CLUB.....D. A. Williams, Sec., Lynn, Mass.
MICHIGAN KENNEL CLUB.....H. E. Cook, Sec., Detroit, Mich.
MISSOURI KENNEL CLUB.....G. W. Rawlings, Sec., St. Louis, Mo.
MOHAWK VAL. POUL AND KEN. CLUB, Wm. Littauer, Gloversville N. Y.
MONTANA KENNEL CLUB...(Name and address of Secretary desired.)
NEW ENGLAND KENNEL CLUB.....F. H. Morse, Sec., Melrose, Mass.
NEW HAVEN KENNEL CLUB.....(Name and address of Sec'y desired.)
NEW JERSEY KENNEL CLUB..Chas. J. Peshall, Pres., Jersey City, N. J.
N. Y. & NEW ENG. KENNEL CLUB...W. E. Churchill, Weedsport, N. Y.
NORTHERN ILL. PET STOCK ASS'N...John Teaghe, Sec., Rockford, Ill.

OMAHA KENNEL CLUB.....(Name and address of Secretary desired.)
ONT. POULTRY AND PET STOCK ASSN, E. O. Wader, Canandaigua, N. Y.
PACIFIC KENNEL CLUB..H. W. Briggs, 508 Montgomery st., San Fran.
PHILADELPHIA KENNEL CLUB....Chas. E. Connel, Sec., Philadelphia
RENSSELAER KENNEL CLUB.....H. B. Thomas, Delegate, Troy, N. Y.
ROCHESTER KENNEL CLUB, Warham Whitney, Del., Rochester, N. Y.
SEATTLE KENNEL CLUB.....(Name and address of Secretary desired.)
S. CAROLINA P. & P. A. ASS'N....Benj. McInnes, Jr., Charleston, S. C.
SOUTHERN CAL. KENNEL CLUB..H. T. Payne, 474 E. 2d St., Los Angeles
ST. PAUL AND MINN. KENNEL CLUB....H. Clay Glover, Del., N.Y. City
TRI-CITY KENNEL CLUB....(Name and address of Secretary desired.)
VIRGINIA FIELD SPORTS ASS'N, Barton H. Grundy, Sec., Richmond, Va.
WASHIGTON KENNEL CLUB, F. S. Webster. Sec., 1345 Pennsylvania Ave., Washington, D. C.
WESTERN MICH. KENNEL CLUB...Geo. B. Thomas, Kalamazoo, Mich.
WESTMINSTER KENNEL CLUB..Thos. H. Terry, Sec., 44 Broadway, N.Y.
WILMINGTON AG'L. AND IND. ASSN.....T. D. Brown, Wilmington, Del.
WISCONSIN KENNEL CLUB.....A. M. Grau, Sec., Milwaukee, Wis.
YOUNGSTOWN KENNEL CLUB, Jno A. Logan, Jr., Sec., Youngstown, O.

[Readers will please report to publishers any errors or omissions for correction in the next edition.]

SPECIALTY CLUBS.

AMERICAN FOX TERRIER CLUB, A. H. Vanderpoel, 2 Wall st., N. Y. City
AMER. BEAGLE CLUB, H. F. Schellhass, Sec., 171 Broadway, New York
AMER. MASTIFF CLUB.....Herbert Mead, Sec., Lake Waccabuc, N. Y.
AMERICAN PET DOG CLUB.....A. F. German, Louisville, Ky.
AMER. SPANIEL CLUB....R. P. Keasbey, 6 Saybrook Pl., Newark, N. J.
BULL DOG CLUB OF AMERICA, Chas. D. Cugle, Sec., Box 602, Baltimore
CHESAPEAKE BAY DOG CLUB, J. F. Pearson, 334 Presstman st., Balti.
COLLIE CLUB OF AMERICA.....J. D. Shotwell, Sec., Orange, N. Y.
ENGLISH SETTER CLUB.....Wilson Fiske, 102 Chambers st., N. Y. City
GERMAN MASTIFF CLUB.....G. Muss-Arnolt, Sec., Tuckahoe, N. Y.
GORDON SETTER CLUB..... .L. A. Van Zandt, Sec., Yonkers, N. Y.
IRISH SETTER CLUB OF AMERICA...Dr. G. G. Davis, Philadelphia, Pa.
NAT. GREYHOUND CLUB, H. W. Huntington, 148 S. 8th st., Brooklyn, N.Y.
NATIONAL BEAGLE CLUB, F. W. Chapman, Sec., Box 122, Melrose, Mass.
POINTER CLUB OF AMERICA, Geo. W. LaRue, Sec., 467 West 57th st., N. Y.
ST. BERNARD CLUB.....R. J. Sawyer, Sec., Menominee, Mich.

FOX HUNTING CLUBS.

BRUNSWICK FUR CLUB.....J. H. Baird, Sec., Auburndale, Mass.
BUTTERNUT KENNEL CLUB.....Cold Spring, Ky.
DUCHESS HUNT CLUB.....J. H. Roosevelt, Hyde Park, N. Y.

ELK RIDGE HUNT.....T. Swann Latrobe, Baltimore, Md.
ESSEX COUNTY HUNT.....John A. Stewart, Jr., Orange, N. J.
GENNESEE VALLEY HUNT..Wm. Austin Wadsworth, Gennesee, N. Y.
HICKMAN HUNT.....West Chester, Pa.
INTER STATE FOX HUNTER'S CLUB....Robert Gates, Memphis, Tenn.
LASALLE CO. HUNT.....S. L. Groves, Sec., Utica, N. Y.
LIMA FOX HUNTING CLUB.....M. Altemus, Sec., Media, Pa.
MEADOW BROOK HUNT..Thos. Hitchcock, Jr., Westbury Station, L. I.
MONTREAL HUNT CLUB.....H. Montague Allan, Montreal, P. Q.
MO. AND ILL. INTER-STATE FOX H. C.....J. W. Norris, Palmyra, Mo.
MYOPIA KENNELS.....Frank Seabury, Wenham Depot, Mass
NORTH GARDEN HUNT CLUB.....J. S. Harris, Albemarle, Va.
PENNBROOK HARRIERS..Mitchell Harrison, Chestnut Hill, Phila, Pa.
QUEENS COUNTY HUNT....F. Gray Griswold, 114 Water st., N. Y. City.
RADNOR HUNT.....Chas. E. Mather, 2039 Chestnut st., Philadelphia.
RAINCROW HOUNDS.....Colorado, Texas.
RICHMOND COUNTY HUNT CLUB.....New Brighton, S. I., N. Y.
ROSE TREE HUNT.....Geo. W. Hill, Media, Pa.
ROCKAWAY HUNT..Farley Clarke, Far Rockaway, Long Island; N. Y.
ROSE TREE FOX HUNTING CLUB .....Doc. Rogers, Media, Pa.
TIPPERARY FOX HUNTING CLUB.....Media, Pa.
WEST CHESTER HUNT CLUB.....West Chester, Pa.

FIELD TRIAL CLUBS.

CALGARY ROD AND GUN CLUB.....Calgarly, N. W. T.
CENTRAL FIELD TRIAL CLUB..C. H. Odell, Sec., Mills Bldg, N. Y. City
EASTERN FIELD TRIAL CLUB.Wash. A. Coster, Saratoga Springs, N. Y.
INTER-STATE FIELD TRIAL CLUB...W. B. Gates, Sec., Memphis, Tenn.
MANITOBA FIELD TRIAL CLUB.....A. Hollaway, Sec., Winnipeg
NEW ENGLAND FIELD TRIAL CLUB.....Geo. E. Stickney. Sec., Newburyport, Mass.
PACIFIC COAST FIELD TRIAL CLUB..J. M. Kilgraf, Sec., San Francisco
PACIFIC KENNEL CLUB...H. H. Briggs, Sec. 508 Montgomery st., S. F.
PHILADELPHIA KENNEL CLUB.....F. G. Taylor, Sec., Philadelphia
SOUTHERN FIELD TRIAL CLUB.....T. M. Brumby, Sec., Marietta, Ga.
SOUTHERN SPORTSMEN'S ASS'N...John K. Renaud, Sec., New Orleans
TEXAS FIELD TRIAL CLUB.....W. L. Thomas, Sec., Marshall, Texas
U. S. FIELD TRIAL CLUB.....P. T. Madison, Sec., Indianapolis, Ind.

COURSING CLUBS.

AMERICAN COURSING CLUB.....H. C. Lowe, Sec., Lawrence, Kan.
EASTERN COURSING CLUB.....H. W. Huntington, Brooklyn, N. Y.
OCCIDENTAL COURSING CLUB.....J. R. Dickson, 69 Wall st., N. Y. City

[Readers are requested to notify the Compiler of any errors or omissions, to insure correction in the next edition.]

ATHLETIC CLUBS.

AMATEUR ATHLETIC UNION OF THE U. S.—Pres., Howard Perry, Columbia Athletic Club, 1732 G. St., N. W., Washington, D. C.; Vice-Pres., J. K. Stearns, Detroit Athletic Club, Detroit, Mich., and J. Taylor, Boston Athletic Association; Sec., Jas. E. Sullivan, New Jersey Athletic Club, P. O. Box 611, New York City; Treas., Wm. B. Curtis, New York Athletic Club, Office "Spirit of the Times," New York City.

ATLANTIC ASSOCIATION OF THE AMATEUR ATHLETIC UNION.—Pres., J. H. McClellen, Baltimore Athletic Club, P. O. Box 41, Baltimore, Md.; Vice-Pres., W. F. Kurtz, Wilmington Athletic Club, P. O. Drawer 61, Wilmington, Del.; Sec., Dr. Geo. F. Root, 1st Reg. Athletic Ass'n, 2112 Mt. Vernon St., Philadelphia, Pa.; Treas., G. M. Fogue, Potomac Athletic Club, 1515 H. St., N. W., Washington, D. C.

CENTRAL ASSOCIATION OF THE AMATEUR ATHLETIC UNION.—Pres., F. K. Stearns, Detroit, Mich.; Vice-Pres., A. D. Hartwell, Pastime Athletic Club, St. Louis, Mo.; Sec., Charles T. Wilkins, Campau Bld'g, Detroit, Mich.; Treas., R. W. Wright, Cleveland Athletic Club, Cleveland, O.

NEW ENGLAND ASSOCIATION OF THE AMATEUR ATHLETIC UNION.—Pres., Walter Stimpson, New England Skating Association; Vice-Pres., J. R. Doyle, Crescent Boat Club, Boston, Mass.; Sec., Jinx Taylor, care Boston Athletic Association, Exeter st., Boston; Treas., F. E. Heywood, Worcester Athletic Club, 70 Winter St., Worcester, Mass.

ACORN ATHLETIC CLUB, W. J. Ward, 2d ave. and 56th st., S. Brooklyn.
ACTORS' AMATEUR ATHLETIC ASS'N, J. T. McGuire, 43 W. 28th st., N.Y.
ALLEGHENY ATHLETIC CLUB.....Benj. Page, Box 1400, Pittsburg, Pa.
ALLERTON ATHLETIC CLUB.....H. A. Keller, 169 Mercer St., N. Y.
AMERICAN ATHLETIC CLUB.....J. W. Bailey, Box 2930, New York City
ASTORIA ATHLETIC CLUB...R. H. Carpenter, Astoria, L. I. City, N. Y.
ATALANTA WHEELMEN.....W. H. Murdock, Newark, N. S.
ATHLETIC ASS'N OF BATH BEACH, G. B. Sadler, 34 Beaver st., N.Y. City
ATHLETIC CLUB OF THE SCHUYLKILL NAVY, J. S. Holton, 1626 Arch st., Philadelphia, Pa.
ATHLETIC DEPT., Y. M. C. A., CLEVELAND, O., C. H. Potter, Cleveland, O.
ATLANTIC CITY ATHLETIC CLUB, J. G. Hammer, 705 Pacific ave., Atlantic City, N. J.
BALTIMORE ATHLETIC CLUB, E. S. Strobahr, Amer. Bld'g, Baltimore
BALTIMORE OUTING CLUB, S. Guttman, 25 N. Howard st., Baltimore, Md.
BANK CLERKS' ATHLETIC ASS'N, N. D. Alling, Nassau Bank, N.W. City
BANK CLERKS' ATHLETIC ASS'N, J. F. Graham, Box 1608, Phila, Pa.
BEDFORD ATHLETIC CLUB, E. Elting, Jr., 256 St. James Pl., Brooklyn, N.Y.
BOSTON ATHLETIC ASSOCIATION, L. Tucker, Exeter st., Boston, Mass.
BRIDGEPORT ATHLETIC CLUB, S. J. Smith, Box 311, Bridgeport, Conn.
BRIGHTON ATHLETIC CLUB, W. J. Carr, P. O. Box, 2955, New York City

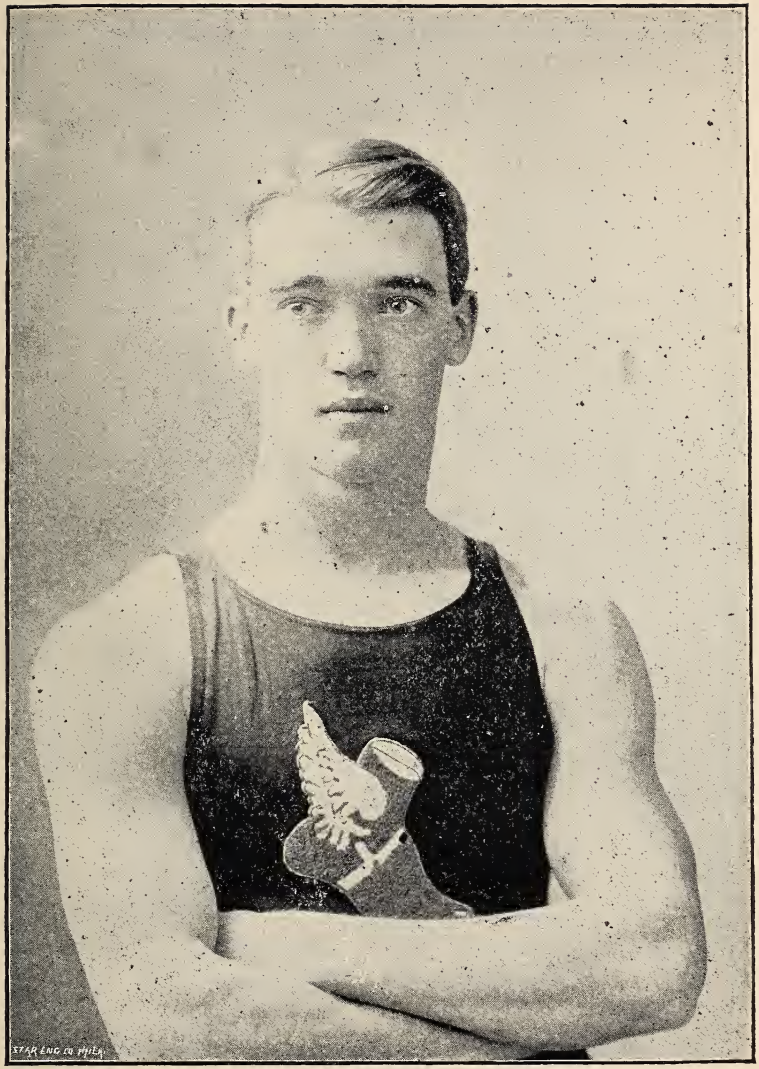

HARRY MORREL, the Celebrated Athlete.

Brooklyn Athletic Club, J. J. Sheehan, 144 S. 8th st., Brooklyn, N.Y.
Buffalo Athletic Club.....John H. Ball, Buffalo, N. Y.
Buffalo La Crosse Club, H. T. Burns, 16 Board of Trade, Buffalo, N.Y.
Caledonian Club.....Hugh Tullock, 214 Pine St., Philadelphia, Pa.
Cape May Athletic Club, J. E. Reyborn, 1715 Green st., Philadelphia
Cathedral Athletic Ass'n.....L. Smith, 104 E. 56th st., N. Y. City
Catholic Club Athletic Ass'n.....The Secretary, Detroit, Mich.
Chatham Athletic Club..H. A. Adams, Box 1027, Worcester, Mass.
Cleveland Athletic Club, Warren M. Bicknell, Sec., Cleveland, O.
Colorado Springs Amateur Athletic Ass'n, A. W. Conacher, P. O. Box 833, Colorado Springs, Colo.
Columbia Athletic Club, F. Jannus, 1732 G st., N. W., Wash'ton, D. C.
Co. I, 69th Regt. Athletic Ass'n..P. J. Molohan, 7th st., and 3d ave., New York City.
Co. D, 47th Regt. Athletic Club, C. R. Imlay, The Armory, Brooklyn
Cooper Athletic Club.....T. F. Coyne, 44 Traverse st., Boston
Corinthian Athletic Club, C. W. Scheutzendorf, Box 36, West New Brighton, S. I.
Clark's O. N. T. Athletic Association..L. L. Hohn, Kearney, N. J.
Clinton Athletic Club.....J. Carney, 72 Rutger st., New York City
Denver Athletic Club.....A. Boville Turning, Denver, Col.
Detroit Athletic Club.....F. G. Austin, Detroit, Mich.
Dorian Athletic Club....W. E. Lockey, 1706 N. 2d st., Philadelphia
East End Gym. Club.....O. M. Coulter, Shady ave., Pittsburg, Pa.
Euclid Athletic Association..E. L. White, Box 252, Woodbury, N. J.
Fall River Y. M. C. A., R. M. Reynolds, 72 Maple st., Fall River, Mass.
Fifth Regt. Md. Association.....E. D. Warfield, Baltimore, Md.
First Regt. Athletic Association, Phila. Pa....E. R. Maize, cor. Broad and Callowhill sts., Philadelphia, Pa.
First Regt. Athletic Assn.....The Sec., Armory, Boston. Mass.
Fishkill Athletic Club.....Geo. Cummings, Matteawan, N. J.
Flushing Athletic Club..R. Thorne, 97 Nassau st., New York City
Fr. Scully American Athletic Assn.....The Sec., Cambridgeport
Franklin Athletic Club.....W. B. Hall, Charles and Lexington sts., Baltimore Md.
Friendship Boat Club...John M. O'Connell, 172 E. 94th st., N. Y. City
Gloucester Athletic Club.....W. F. Marston, Gloucester, Mass.
Highland Athletic Club..The Secretary, 431 Walnut st., Phila., Pa.
Interscholastic Athletic Ass'n....R. H. Stephenson, 58 Chestnut st., Boston.
Iona Boat Club.....H. J. Jenson, Corn Exch., Philadelphia, Pa
Iroquois Athletic Club....G. A. Schmidt, 429 Genessee st., Buffalo
Jersey City Athletic Club.....W. C. Doubleday, cor. Clinton and Crescent aves., Jersey City, N. J.
Lorillard Athletic Club..J. O'Loughlin, 111 First st., Jersey City
Lowell Athletic Association....J. H. Comber, P. O. Bldg, Lowell
Louisville Athletic Club.....J. S. Buchanan, Louisville, Ky.

MANHATTAN ATHLETIC CLUB.....C. C. Hughes, 45th st., and Madison ave., New York.
MASS. INST. OF TECHNOLOGY ATHLETIC CLUB.....F. C. Green, Boston
METROPOLE ATHLETIC CLUB, W. G. Price, 36 Aborn st., Providence, R.I.
MELROSE ATHLETIC CLUB.....The Secretary, Melrose, Mass.
MICHIGAN ATHLETIC ASS'N.....C. T. Wilkins, Campau Bldg, Detroit
MOHICAN ATHL. CLUB, H. F. Teal, Room 8, Chester Row, Newark, N. J.
MONTCLAIR ATHLETIC ASSOCIATION..B. Whitehouse, Montclair, N. J.
MORRIS GUARDS ATHLETIC ASS'N, N. H. Edwards, Atlantic City, N. J.
NEPTUNE BOAT CLUB.....R. Y. Baden, Sec., Baltimore, Md.
NEW ENGLAND SKATING ASS'N.....F. P. Bonney, 32 Arlington St., N. Cambridge, Mass.
NEW HAVEN ATHLETIC CLUB, C. T. Lamb, P. O. Box 1262, New Haven
NEW YORK ATHLETIC CLUB...F. D. Sturges, 104 W. 55th st., N. Y. City
NEW YORK TURN-VEREIN.....W. Menzel, 66 E. 4th st., New York City
NEW JERSEY ATHLETIC CLUB.....J. D. Boyd, Bergen Point, N. J.
NEWBURGH ATHL. CLUB, J. C. Campbell, 23 John st., Newburgh, N. Y.
NATIONAL ATHLETIC CLUB...E. G. Stevenson, Broadway and Morton sts., Brooklyn, N. Y.
NATIONAL TURN-VEREIN OF NEWARK,.....F. J. Hosp, Belmont ave., Newark, N. J.
NORTHFIELD ATHLETIC CLUB..T. J. Lanahan, Mariner's Harbor, S. I.
OLYMPIC CLUB..... .....A. C. Forsyth, San Francisco, Cal.
OMAHA ATHLETIC CLUB, H. T. McCormick, 218 S. 15th st., Omaha, Neb.
ORANGE ATHLETIC CLUB....L. C. Fairchild, 189 Broadway, N. Y. City
PASSAIC CITY ATH. ASS'N. H. J. Guthrie, 25 Prospect st., Passaic, N. J.
PASTIME ATHLETIC CLUB.....L. Friedheim, P. O. Box 1716, N. Y. City
PASTIME ATHLETIC CLUB...Murray M. Thompson, Sec., St. Louis, Mo.
PASTIME ATHLETIC ASS'N..C. Arzberger, Box 22, Middle Village, L. I.
PHILA. AM. S. CLUB.....J. H. Sterrett, 55 N. 7th st., Philadelphia, Pa.
PHILA. TYPO. ATHLETIC ASS'N, C. J. Zentmyer, 124 N. 9th st., Phila., Pa.
PLAINFIELD BICYCLE CLUB.....D. H. Lenox, Plainfield, N. J.
POTOMAC ATHLETIC CLUB..O. P. Schmidt, Box 520, Washington, D. C.
PARK ATHLETIC CLUB.....L. Weil, 822 Broadway, Brooklyn, N. Y.
PROSPECT HARRIERS, W. B. Growtage, care of G. S. Harris & Sons, corner of Grand and Bowery, New York City.
RAMBLERS' BICYLE CLUB.....The Secretary, Main st., Buffalo, N. Y.
PULLMAN ATHLETIC CLUB.....The Secretary, Pullman, Ill.
PENN. R. R. ATHLETIC ASS'N....S. P. Bowers, 233 S. 4th st., Phila., Pa.
READING ATHLETIC CLUB....D. T. Bickford, Box 600, Reading, Mass.
REVERE ATHLETIC CLUB.....F. Louis Lœffler, Sec., Revere, Mass.
RIDGEFIELD ATHLETIC CLUB.....W. Bruce, Albany, N. Y.
RICHMOND CO. ATHLETIC CLUB, J. J. Fitzgerald, Box 467, Stapleton, S. I.
SCOTTISH-AMERICAN ATHLETIC CLUB, J. C. Young, 435 Grove st., Jersey City, N. J.
SECOND CORPS ATH. ASS'N, H. S. Gilman, 12 Dearborn st., Salem, Mass.
SEVENTY-FIRST REGT. ATHLETIC ASS'N, W. T. Dawson, 45th st., and Broadway, New York City.

SEVENTY-FOURTH REGT. ATHLETIC ASS'N..C. J. Wolff, Buffalo, N. Y.
SIXTY-FIFTH REGT. ATHLETIC ASS'N, W. C. Mason, White Building, Buffalo, N. Y.
SOUTHERN ATHLETIC CLUB, J. Schlesinger, Southern and Brytania sts., New Orleans, La.
STANDARD ATHLETIC CLUB, The Secretary, Manhattan ave. and India st., Brooklyn, N. Y.
STAR ATHLETIC CLUB...J. D. Flynn, Box 173, Long Island City, N. Y.
STATEN ISLAND ATHLETIC CLUB, P. Sus, Box 55, W. New Brighton, S. I.
STATEN ISLAND CRICKET CLUB, R. St. G. Walker, New Brighton, N. Y.
ST. ANDREW'S SOC., Jno. F. McKinly, Newbery Bldg., Detroit, Mich.
ST. GEORGE ATHLETIC CLUB..J. J. Harriman, 207 E. 16th st., N. Y. City
STUYVESANT ATHLETIC CLUB...C. H. Bert, 219 E. 111th st., N. Y. City
SUFFOLK ATHLETIC CLUB.....P. J. Able, 694 Washington st., Boston
SYLVAN ATHLETIC ASS'N, F. Cheeve, 1306 Washington ave., N. Y. City
SYRACUSE ATHLETIC CLUB.....F. A. Whelan, Syracuse, N. Y.
TENTH SEPARATE CO. ATHLETIC ASS'N, J. T. Taylor, Newburgh, N. Y.
TITAN ATHLETIC CLUB.....F. J. Garrison, 311 W. 145th st., N. Y. City
TRIMOUNT ATHLETIC CLUB, R. O. Doherty, 1030 Dorchester ave., Dorchester, Mass.
TWELFTH REGT. ATHLETIC ASS'N....C. J. Leach, Box 3201, N. Y. City
UNION ATHLETIC CLUB, W. J. McCarthy, Fulton and Pineapple sts., Brooklyn, N. Y.
VARUNA BOAT CLUB..F. J. Carpenter, 531 Fulton st., Brooklyn, N. Y.
VESPER BOAT CLUB....B. P. Elliott, 230 N. 21st st., Philadelphia, Pa.
WACHUSETTS BOAT CLUB.....The Secretary, Worcester, Mass.
WAKEFIELD ATHLETIC ASS'N, L. A. Carpenter, Box 38, Wakefield, Mass.
WARREN ATHLETIC CLUB.....H. C. Simmons, Sec., Wilmington, Del.
WASH. LT. INF. C. A. A.....J. A. Hydler, Box 622, Washington, D. C.
WAYNE ATHLETIC CLUB, W. H. Berrigan, 586 Newark ave., Jersey City, N. J.
WEST SIDE ATHLETIC CLUB....C. Coqueron, 329 W. 54th st., N. Y. City
WEST END ATHLETIC ASS'N, C. F. Weldon, 434 So. Orange ave, Newark, N. J.
WORCESTER ATHLETIC CLUB, F. E. Haywood, 70 Winter st, Worcester, Mass.
WYNNEWOOD ATHLETIC ASS'N, W. Turner, 1233 Columbia ave., Phila-
YONKERS ATHLETIC CLUB, H. Lowenstine, 24 Main st., Yonkers, N. Y.
Y. M. C. A. PHILADELPHIA, Geo. C. Bartlett, 867 15th and Sansom sts., Philadelphia, Pa.
Y. M. C. A. CLUB.....C. W. Van Vechten, New Brunswick, N. J.
Y. M. C. A. ATHLETIC CLUB.....F. L. Andrews, Fall River, Mass.
Y.M.C.A., WASHINGTON. W. A. Wells, 606 11th st., N.W., Washington, D.C.

LAWN TENNIS CLUBS.

UNITED STATES NATIONAL TENNIS ASS'N.—Pres. H. W. Slocum, Jr., Staten Island Cricket Club, 111 East 40th st., New York City; vice-pres. H. A. Taylor, County Club of Westchester Co., 45 William st., New York City; sec'y J. T. Whittlesey, New Haven Lawn Club, P. O. Box 1672, New Haven, Conn.; treas. Valentine G. Hall, Tuxedo Club, 11 West 37th st., New York City.

MEMBERS OF NATIONAL ASSOCIATION.

AMPERSAND TENNIS CLUB.....Geo. E. Shepard, Saranac Lake, N. Y.
ARIEL TENNIS CLUB.....Robt. M. Cole, Sec., 45 Broadway, N. Y.
BELMONT CRICKET CLUB...Milton C Works, Girard Bld'g, Phila., Pa.
BERGEN POINT L. TENNIS CLUB, Francis N. Lawton, Bergen Point, N.J.
BERKELEY ATHLETIC CLUB, Chas. A. Read, Sec., 19 West 44th st. New York City.
BRIDGEPORT TENNIS CLUB, F. Slawson, 354 Main st., Bridgeport, Conn.
BUFFALO TENNIS CLUB, Edmund P. Cottle, 424 Main st., Buffalo, N. Y.
BROOKLYN TENNIS CLUB, W. A. Griffith, 669 Willoughby ave., Brooklyn, N. Y.
BACHELORS' TENNIS CLUB, T. P. Borden, 1725 Q st. N W, Wash., D. C.
BOSTON ATHLETIC ASS'N .....Lawrence Tucker, Sec,, Boston, Mass.
CAL. LAWN TENNIS CLUB. . ..G. V. Gray, 1115 Bush st., San Francisco
CAMBRIDGE CASINO,.....R. H. Dana, Cambridge, Mass.
CHICAGO TENNIS CLUB, E. M. Skinner, Marshall, Field & Co., Chicago
CHESTNUT HILL TENNIS CLUB, Ruth Coit, Chestnut Hill, Phila., Pa.
CLIFTON TENNIS CLUB, Harcourt Bull, 16 Exchange Place, N. Y. City
COLUMBIA COLLEGE LAWN TENNIS ASS'N, O. S. Campbell, Sec., 18 Remsen st., Brooklyn, N. Y.
COLORADO SPRINGS LAWN TENNIS CLUB, J. Arthur Connell, Sec., Colorado Springs, Col.
COOPERSTOWN ATHLETIC ASS'N....L. P. Warren, Cooperstown, N. Y.
COUNTRY CLUB OF WORCESTER CO., Edward Haight, 26 Broad st., N. Y.
COUNTRY CLUB OF MARYLAND, F. P. McLean, sec'y, 1519 Rhode Island ave., Washington, D. C.
COUNTRY CLUB OF BINGHAMTON, Frank Bayless, Binghamton, N. Y.
CRESENT LAWN TENNIS CLUB, E. B. Maynard, 4th st., Mt. Vernon, N. Y.
CRESCENT ATHLETIC CLUB, Wm. B. Hill, 71 Pierrepont st., B'klyn, N.Y.
DAYTON LAWN TENNIS CLUB, E. W. Pond, 229 N. Jefferson st. Dayton, O.
DELAWARE FIELD CLUB, J. P. Nields, 826 Market st., Wilmington, Del.
DETROIT ATHLETIC CLUB.....J. H. Renick, sec'y, Detroit, Mich.
DYKINGTON TENNIS CLUB.....S. W. Shouse, Kansas City, Mo.
EAST ORANGE LAWN TENNIS AND ATHLETIC ASS'N, John L. Merrill, Jr., 37 Wall st., N. Y. City.
E. SIDE TENNIS CLUB, Wm. H. Wing, 10 S. Water st., Providence, R. I.
EDGEWOOD CLUB OF TIVOLI, C. E. Clarkson, Sec., 55 Liberty st., N. Y.
ELMWOOD LAWN TENNIS CLUB, J. A. Fowler, Box 566, Providence, R. I.

ENGLEWOOD FIELD CLUB.....James H. Coe, Sec., Englewood, N. J.
GERMANTOWN CRICKET CLUB, Frederick Mead Bissell, Sec., 228 S. Third st., Philadelphia.
HARVARD TENNIS ASS'N, W. D. Orcutt, 32 Matthews Hall, Cambridge, Mass.
HARVARD LAWN TENNIS CLUB, H. E. Schward, 6 Sherman st., Chicago
HOHOKUS VALLEY TENNIS CLUB..Stephen W. Orne, Ridgewood, N. J.
INWOOD TENNIS CLUB.....Chas. Bull, Sec., Upper Montclair, N. J.
JERSEY CITY TENNIS CLUB, H. Edw. Ferris, 820 Montgomery st., Jersey City, N. J.
KENWOOD TENNIS CLUB.....Jas. A. Miller, 131 S. Clinton st., Chicago.
KNICKERBOCKER TENNIS CLUB, John P. Cole, 733 E. 143 st., N. Y. City
LENNOX CLUB OF N. Y. CITY, E. C. Hillier, 51 Exchange Pl., N. Y. City
LITCHFIELD LAWN CLUB....Frederick S. Woodruff, Litchfield, Conn.
LONGWOOD CRICKET CLUB, Lott Mansfield, 280 Dartmouth st., Boston
LUZERNE LAWN TENNIS CLUB.....O. T. Warren, 19 2d st., Troy, N. Y.
MAGNOLIA LAWN TENNIS CLUB, A. C. Coleman, Everett House, N. York
MEADOW CLUB OF SOUTHAMPTON, E. W. Humphrey, 54 Exch. Pl., N. Y.
MERION CRICKET CLUB.....Edw. S. Sayres, 217 S. 3d st., Philadelphia
MINNESOTA LAWN TENNIS CLUB....John M. Blakeley, St. Paul, Minn.
MONTCLAIR LAWN TENNIS ASS'N.....J. G. Underhill, Montclair, N. J.
MORRISTOWN LAWN TENNIS CLUB, Gilb. P. Bullock, Morristown, N. J.
MURRAY HILL TENNIS CLUB....L. W. Lienan, Box 197, New York City
NAHANT SPORTING CLUB, Dr. James Dwight, Somerset Club, Boston
NARRAGANSETT DAWN TENNIS CLUB, Lloyd Saltus, Narragansett Casino, Narragansatt Pier, R. I.
NEIGHBORHOOD CLUB.....Henry B. Day, 7 Exch. Pl., Boston, Mass.
NEW HAVEN LAWN CLUB.....John W. Bristol, New Haven, Conn.
NEW HAMBURG LAWN TENNIS CLUB, C. E. Sands, 365 Fifth ave., N. Y.
NEWPORT TENNIS CLUB.....W. Watts Sherman, Newport, R. I.
NEW YORK TENNIS CLUB, Clarence Hobart, 731 St. Nicholas ave., N. Y.
NEW YORK ATHLETIC CLUB....Frank D. Sturgis, 104 W. 55th st., N. Y.
NORTH END TENNIS CLUB, L. V. LeMoyne, 121 La Salle st., Chicago.
NORTH SHORE TENNIS CLUB.....John Pardon, 58 Wall st., N. Y. City
NORWALK LAWN TENNIS CLUB, Saml L. Weed, 65 Wall st., Norwalk, Ct.
NUTLEY FIELD CLUB.....W. M. Gifford, Nutley, N. J.
NYACK COUNTRY CLUB...Edw. E. Loomis, 21 Cortlandt st., N. Y. City
ORANGE LAWN TENNIS CLUB.....R. H. Griffin, 50 Wall st., N. Y. City
ORANGE ATHLETIC CLUB.....Leroy C. Fairchild, East Orange, N. J.
OUTING LAWN TENNIS CLUB.....(Address desired.)
PASSAIC LAWN TENNIS CLUB.....C. H. Kenaston, Passaic, N. J.
PASTIME TENNIS CLUB.....Wm. B. Mackey, 122 E. 2d st., Sedalia, Mo.
PARK LAWN TENNIS CLUB.....K. R. Smoot, Highland Park, Ill.
PHILA. CRICKET CLUB, J. Somes Smith, Jr., 212 S. 4th st., Philadelphia
PITTSBURGH CRICKET CLUB, Charles S. Clark, Dallas ave., Pittsburgh
PORTLAND LAWN TENNIS CLUB.....S. C. Fox, 121 Emery st., Portland
RIDGEFIELD ATHLETIC CLUB.....Wm. Bruce, Albany, New York
RIVERSIDE TENNIS CLUB.....R. W. Day, Sec., Riverside, Ill.

ROCHESTER LAWN TENNIS CLUB..W. J. Curtis, 22 Exch. st., Rochester
ROCKAWAY HUNTING CLUB..S. Burrill, 21 Broad st., Mills Bldg, N. Y.
SCARSDALE LAWN TENNIS CLUB.....C. C. Fleming, Scarsdale, N. Y.
SEABRIGHT TENNIS AND CRICKET CLUB..B. F. Romaine, Jr., 20 Nassau st., New York.
SPRINGFIELD TENNIS CLUB.....H. G. Chapin, Springfield, Mass.
ST. AUGUSTINE TENNIS CLUB....G. S. Smith, 536 Fifth ave., New York
STATEN ISLAND CRICKET AND B. B. CLUB....R. St. George Walker, 53 Beaver st., N. Y.
STATEN ISLAND LADIES' CLUB..Mrs. E. S. Twining, New Brighton, S. I.
STATEN ISLAND ATHLETIC CLUB..E. W. Gould, W. New Brighton, N. Y.
ST. GEORGE'S CRICKET CLUB.....H. W. Burknall, 193 Water st., N. Y.
SUMMIT LAWN TENNIS CLUB.....W. Y. Hawkes, Summit, N. J.
ST. LOUIS TENNIS CLUB..Wyatt Shallcross, 215 Chestnut st., St. Louis
SOUTH ORANGE FIELD CLUB.....R. W. Speir, S. Orange, N. J.
SOUTH SIDE FIELD CLUB.....(Address desired.)
SARATOGA ATHLETIC ASS'N..J. Arthur Seavey, Saratoga Springs, N. Y.
TACOMA TENNIS CLUB.....F. S. Bull, Tacoma, Wash.
TAMPA BAY TENNIS CLUB.....M. F. Plant, 12 W. 23d st., New York
TIOGA ATHLETIC ASS'N, THE.....Jos. T. Sill, 329 Chestnut st., Phila.
TRINITY COLLEGE LAWN TENNIS ASS'N.....Roland Mallory, Trinity College, Hartford, Con.
TUXEDO CLUB.....Wm. Kent, 59 Liberty st., New York City
WATERBURY LAWN TENNIS CLUB.....John P. Elton, Waterbury, Ct.
WEDGEMORE TENNIS CLUB.....Homer Aller, Winchester, Mass.
WEST END LAWN TENNIS CLUB, Henry C. Snow, 27 Newbury st., Boston.
WYANDOTTE LAWN TENNIS CLUB., Harriet King, 159 Rush st., Chicago
YALE UNIVERSITY LAWN TENNIS ASS'N..C. P. Howland, 166 Farnum st., New Haven, Ct.
ANNEXED DIST. LAWN TENNIS ASS'N, John P. Cole, 733 E. 143d st., N. Y.
HUDSON RIVER LAWN TENNIS ASS'N...Schuyler A. Bogart, Yonkers
PACIFIC STATES LAWN TENNIS ASS'N, C. R. Yates, box 1507, Oakland Cal.
SOUTHERN TENNIS ASS'N, S. B. Sheibley, Dept Justice, Washington.
WESTERN P. LAWN TENNIS ASS'N, Ralph P. Reed, Box 720, Pittsburgh.

ARCHERY CLUBS.

NATIONAL ARCHERY ASSOCIATION—Prest, W. A. Clark, Cincinnati, Ohio; Sec., C. R. Hubbard, Cincinnati, O.
BATTLE CREEK ARCHERY CLUB.....Battle Creek, Mich.
BROOKLYN ARCHERY CLUB.....Brooklyn, N. Y.
DAYTON ARCHERY CLUB.....Dayton, O.
FAIRMOUNT ARCHERY CLUB.....Fairmount, O.
IVANHOE ARCHERY CLUB.....Cincinnati, O.
NORWOOD ARCHERY CLUB.....Norwood, O.
POTOMAC ARCHERS.....Washington, D. C.
ROBIN HOOD ARCHERY CLUB.....Dayton, Ky.
WALNUT HILL ARCHERY CLUB.....Dayton, Ky.
WYOMING ARCHERY CLUB.....Wyoming, O.

FREDERICK W. JANSSEN.

CRICKET.

METROPOLITAN DISTRICT CIRCUIT LEAGUE—Comprising the Kings County, New York, Manhattan, Cosmopolitan, New Jersey A. C., Bedford, Fort Hamilton, Harlem, Paterson, Berkeley C. C., Brooklyn and Staten Island Cricket Clubs.—President, Rev. W. S. Rainsford; Vice-President, James D. Boyd; Secretary, M. R. Cobb, 154 Nassau st., N. Y.; Treasurer, C. G. Turner, 43 Mercer st., N. Y. Executive Committee—Jerome Flannery, Cosmopolitan C. C.; M. R. Cobb, Manhattan C. C.; E. C. Mitchell, Kings County C. C.; W. H. Rutty, Berkeley C. C.; C. A. Noon, Fort Hamilton C. C.; V. Bliss, Paterson C. C.; C. G. Twiner, New Jersey A. C.; H. A. Holmes, Bedford C. C.; E. A. Smith, New York C. C.; J. Duncan, Brooklyn C. C.; W. Fenwick, Harlem C. C.; R. MacGregor, Staten Island C. C.

CHESS CLUBS.

ALBANY CHESS CLUB.....1 Lafayette st., Albany, N. Y.
BALTIMORE CHESS ASS'N..Cor. Eutaw and Fayette st., Baltimore, Md.
BIRMINGHAM CHESS CLUB.....Birmingham, Ala.
BOSTON CHESS CLUB.....33 Pemberton Sq., Boston, Mass.
BROOKLYN CHESS CLUB.....315 Washington st., Brooklyn, N. Y.
CARROLLTON CHESS CLUB.....Carrollton, Ill.
CHICAGO CHESS CLUB.....Chicago, Ill.
COLUMBIA CHESS CLUB.....1½ Second ave., New York City
ELIZABETH CHESS BOARD.....208 Broad st., Elizabeth, N. J.
FRANKLIN CHESS CLUB.....11th and Sansome sts., Philadelphia, Pa.
HARLEM CHESS CLUB. .....177 East 114th st., New York City
KANSAS C. CHESS, CHECKER & WHIST CL., Alamo Bldg, Kansas C., Mo.
LOUISVILLE READING AND CHESS CLUB.....Louisville, Ky.
MANHATTAN CHES CLUB.....31 West 27th st., New York
MONTREAL CHESS CLUB.....14 Philips sq., Montreal, Can.
NEWARK CHESS CLUB.....842 Broad st., Newark, N. J.
NEW ORLEANS CHESS, CHECKER AND WHIST CLUB, cor. Canal and Baronne sts., New Orleans, La.
MILWAUKEE CHESS CLUB.....225 W. Water st., Milwaukee, Wis.
PHILIDOR CHESS CLUB.....490 Broadway, Brooklyn, N. Y.
PITTSFIELD CHESS CLUB.....Pittsfield, Mass.
PLAINFIELD CHESS CLUB.....Plainfield, N. J.
PROVIDENCE CHESS CLUB.....62 Westminster st., Providence, R. I.
ST. LOUIS CHESS, CHECKER AND WHIST CLUB, Emelie Bldg, St. Louis
ST. PAUL CHESS AND CHECKER CLUB...313 Wabasha st., St. Paul, Minn.
TACOMA CHESS, CHECKER AND WHIST CLUB, Room 23, Theatre Bldg, Tacoma, Wash.
TOPEKA CHESS, CHECKER AND WHIST CLUB.....Topeka, Kan.
WILMINGTON CHESS CLUB.....602½ Market st., Wilmington, Del.

CURLING CLUBS.

GRAND NATIONAL CURLING CLUB OF AMERICA, David Foulis, Sec., 1482 Broadway, New York City, N. Y.
ALBANY CURLING CLUB.....Donald McCredie, Albany, N. Y.
AMERICAN CURLING CLUB..R. D. McLintock, 204 W. 83d st., N. Y. City
ARLINGTON CURLING CLUB.....J. McMillan, Arlington, Wis.
BURNS.....H. Crawford, 66 Garden st., Cleveland, O.
CALEDONIA.....A. H. Rome, 377 Fulton st., Brooklyn, N. Y.
CALEDONIA.....Geo. W. Edmonds, 127 Swan st., Buffalo, N. Y.
CALEDONIA.....John McQueen, 234 E. 124th st., New York City
CAMBRIA.....E. C. True, Cambria, Wis.
CHICAGO.....Jas. Duncan, 1341 Fulton st., Chicago, Ill.
EMPIRE CITY.....Fred May, 445 9th ave., New York City
EMPIRE.....H. H. Gardner, 114 2nd st., Albany, N. Y.
EVENING STAR.....J. R. Hastie, Dekorra, Wis.
EXCELSIOR.....A. C. Anderson, 830 9th ave., New York City
FOUR BROTHER.....Robt. Malcolm, 97 King st., Toronto, Ont.
HEATHER.....Wm. B. Smith, 250 S. 3d st., Philadelphia
IVANHOE.....J. F. Boice, Paterson, N. J.
JERSEY CITY..J. M. Minagh, 312 Communipaw ave., Jersey City, N. J.
JOHN O'GROAT.....Geo. Oag, 328 W. 59th st., New York City
LINCOLN PARK.....S. Nelson, 320 Dearborn st., Chicago, Ill.
LITTLE FALLS.....H. H. Beattie, Little Falls, N. J.
LODI.....William Dunlap, Lodi, Wis.
LONG ISLAND.....Gordon Gauld, Box 211, Hunter's Point, L. I., N. Y.
MANHATTAN.....Wm. Flight, 565 W. 52nd st., N. Y. City
MILWAUKEE.....Richard Smith, 90 Oneida st., Milwaukee, Wis.
MOSHOLU.....A. Pratt, Station S., New York City
NEWARK.....Jos. Holmes, 181 Market st., Newark, N. J.
NEW YORK.....Chas. S. Ogden, 676 E. 159th st., New York City
NUTMEG.....C. E. Bloodgett, Portland, Conn.
PORTAGE.....J. E. Wells, Portage, Wis.
POYNETTE.....W. G. Robinson, Poynette, Wis.
ST. ANDREWS.....Jas. Patterson, 25 W. 26th st., New York City
ST. PAUL.....Wm. Todd, 27 E. 3d st., St. Paul, Minn.
SOUTH PARK.....F. N. Armour, 139 Adams st., Chicago, Ill.
THISTLE.....Thos. Lord, 550 4th ave., Brooklyn, N. Y.
THISTLE.....Theo. Hastings, Minneapolis, Minn.
THISTLE.....J. H. Cockburn, 858 8th ave., New York City
UTICA.....Geo. B. Allen, Utica, N. Y.
YONKERS.....Robert Kellock, Yonkers, N. Y.

BICYCLE.

LEAGUE OF AMERICAN WHEELMEN.—Pres., Col. Charles, L. Burdett, Hartford, Conn.; 1st vice-pres., Thomas F. Sheridan, Springfield,

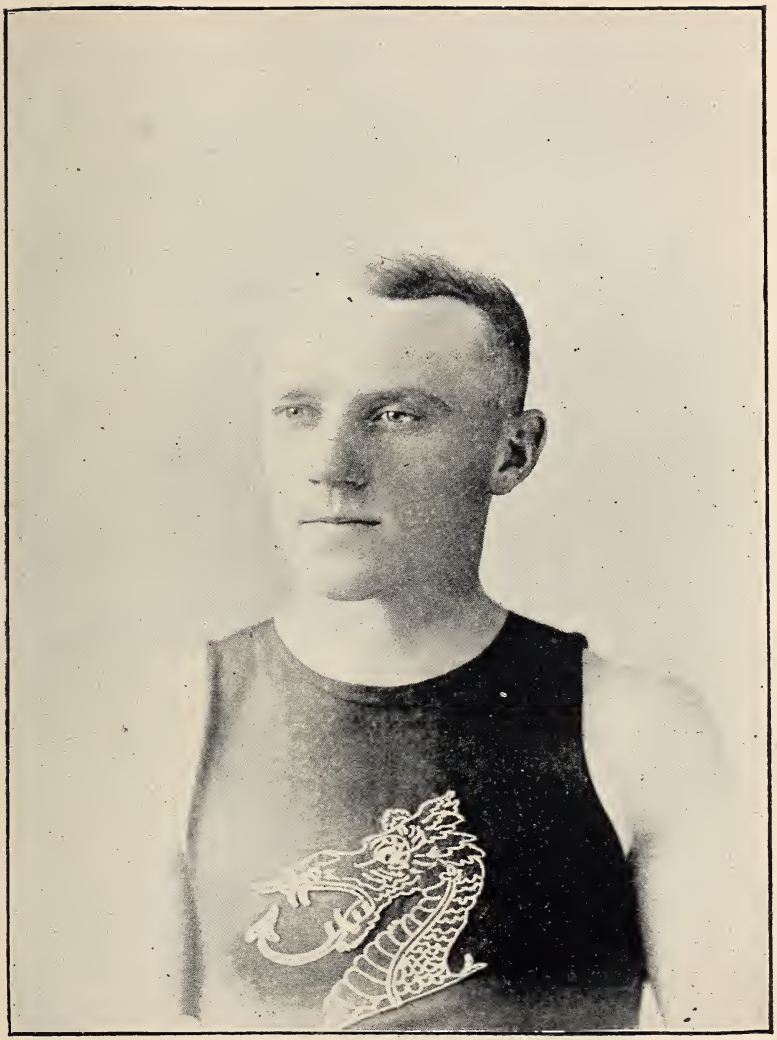

W. W. WINDLE,

One-mile Bicycle Champion of the World, (Record, 2:15).

Ill.; 2d vice-pres., Dr. G. Carleton Brown, 88 Broad st., Elizabeth, N. J.; Sec., Abbot Bassett, 12 Pearl st., Boston, Mass.; treas., W. M. Brewster, 117 N. 4th st., Quincy, Ill.

STANDING COMMITTEES.

EXECUTIVE AND FINANCE.—The president, first and second vice-presidents (as by the Constitution provided.)

MEMBERSHIP COMMITTEE.—Sanford Lawton, Springfield, Mass.; GeorgeC. Pennell, Elizabeth, N. J.; Howard L. Perkins, Box 108, Providence, R. I.

COMMITTEE ON IMPROVEMENTS OF HIGHWAYS.—Isaac B. Potter, Potter Bldg., New York; W. M. P. Bowen, Box 1513, Providence, R. I.; Charles W. Wood, 334 S. Salina st., Syracuse, N. Y.

COMMITTEE ON RIGHTS AND PRIVILEGES.—Geo. A. Perkins, 3 Pemberton Sq., Boston; J. S. Dean, 28 State st., Boston; Chas. F. Cossum, Poughkeepsie, N. Y.

COMMITTEE ON RULES AND REGULATIONS.—Wilbur T. Eldredge, Columbus, O.; A. B. Richmond, Grand Rapids, Mich.

TRANSPORTATION COMMITTEE.—Albert Mott, 203 Lennox st., Baltimore, Md.; Joseph T. Chism, 120 Mosher st., Baltimore, Md.; Burley B. Ayres, Rand-McNally Bldg., Chicago, Ill.; Thomas Savage Clay, Savannah, Ga.; Amzi T. Dodd, 70 Park Place, Newark, N. J.; John B. Seward, 35 Milk st., Boston; Chas. A. Sheehan, 5 Vanderbilt ave., New York.

RACING BOARD—George S. Atwater, 1424 Penn ave., Washington, D. C.; George Collister, 147 Ontario st., Cleveland, O.; Lewis A. Miller, Meriden, Conn.; W. H. DeGraaf, 47 West 14th, N. Y. City; A. J. Street, 599 West Madison st., Chicago, Ill.

COMMITTEE ON LEGISLATION—The Executive Committee: George A. Perkins, Boston, Mass.; Charles S. Davis, Junction City, Kans.; T. F. Sheridan, Springfield, Ill.; Clarence Hodson, Crisfield, Md.; Samuel A. Boyle, Philadelphia, Penn.; Charles F. Cossum, Poughkeepsie, N. Y. Major Charles L. Burdett, Chairman.

DIVISION OFFICERS.

Consuls and agents should draw upon Division Officers for supplies of application and Renewal Blanks, and for League Literature of all kinds. Post Office addresses will be found below:

CALIFORNIA—Chief Consul, Arthur H. Wright, Box 2, Stockton; Sec.-Treas., Calvin N. Langton, 311 California st., San Francisco.

COLORADO—Chief Consul, Chas. A. Hackney, 813 Gray st., Denver.

CONNECTICUT—Chief Consul, Calhoun Latham, 196 Washington ave., Bridgeport; Sec.-Treas., A. H. Schumacher, Box 952, Hartford.

DELAWARE—Chief Consul, S. Wallis Merrihew, 906 Jackson st., Wilmington; Sec.-Treas., Chas. S. Wilson, 813 Franklin st., Wilmington.

DISTRICT OF COLUMBIA—Chief Consul, Frank L. Dyer, 918 F st., N. W., Washington; Sec.-Treas., W. H. Stearns, 1421 G st., N. W., Washington.

GEORGIA—Chief Consul, Samuel M. Whitesides, Box 76, Savannah.

ILLINOIS—Chief Consul, Frank W. Gerould, 108 Madison st., Chicago; Sec.-Treas., Burton F. White, 832 Washington Boulevard, Chicago.

INDIANA—Chief Consul, Thomas Hay, 70 North Pennsylvania st., Indianapolis; Sec.-Treas., E. V. Minor, Room 22, Board of Trade, Indianapolis.

IOWA—Chief Consul, Fred. H. Beach, 412 Iowa ave., Muscatine; Sec.-Treas., F. H. Clifford, Muscatine.

KANSAS—Chief Consul, C. S. Davis. Junction City; Sec. Treas., W. S. Lydecker, Junction City.

KENTUCKY—Chief Consul, G. E. Johnson, Room 19, Courier Journal Building, Louisville; Sec.-Treas., W. West Watts, 548 West Jefferson st., Louisville.

LOUISIANA—Chief Consul, W. C. Grivot, 110 Gravier st., New Orleans; Sec.-Treas., E. H. Grice, cor. St. Charles and Washington ave.

MAINE—Chief Consul, John C. Stevens, 185 Middle st., Portland; Sec.-Treas., Arthur P. Howard, Portland Stove Foundry Co., Portland.

MARYLAND—Chief Consul, Albert Mott, 203 Lenox st., Baltimore. Secretary-Treasurer, Wm. J. Unverzagt, 27 S. Charles st., Baltimore.

MASSACHUSETTS— Chief Consul, George A. Perkins, 3 Pemberton Square, Boston. Secretary-Treasurer, Chas. S. Howard, Globe office, Boston.

MICHIGAN—Chief Consul, Joseph M. Bressler, 23 Lafayette avenue, Detroit. Secretary-Treasurer, C. A. Conover, Coldwater.

MINNESOTA—Chief Consul, A. B. Choate, 430 Temple Court, Minneapolis. Secretary-Treasurer, E. S. Gregory, Winona.

MISSOURI—Chief Consul, Robert Holm, 908 La Salle street, St. Louis. Secretary-Treasurer, Joe. L. Douglass, Columbia.

MONTANA—Chief Consul, H. G. Duerfeldt, Box 226, Helena.

NEBRASKA—Chief Consul, A. H. Perrigo, 1315 Dodge street, Omaha. Secretary-Treasurer, C. B. Nicodemus, Fremont.

NEW HAMPSHIRE—Chief Consul, Geo. A. Place, American House, Concord. Secretary-Treasurer, Frank E. Gale, 59 S. State street, Concord.

NEW JERSEY—Chief Consul, Dr. G. Carleton Brown, 88 Broad street, Elizabeth. Secretary-Treasurer, Geo. C. Pennell, 414 S. Broad street, Elizabeth.

NEW YORK—Chief Consul, Chas. H. Luscomb, 280 Broadway, New York City. Secretary-Treasurer, W. H. DeGraaf, 280 Broadway, New York.

NORTH CAROLINA—Chief Consul, James L. Yopp, Wilmington.

OHIO—Chief Consul, M. A. High, 165 Vine street, Cincinnati. Secretary-Treasurer, Dr. W. D. Kempton, 53 W. Ninth st., Cincinnati.

PENNSYLVANIA—Chief Consul, Samuel A. Boyle, Ass't Dist. Atty., Philadeiphia. Secretary-Treasurer, John J. Van Nort, Scranton.

RHODE ISLAND—Chief Consul, Geo. L. Cooke, Box 1101, Providence. Secretary-Treasurer, Nelson H. Gibbs, 218 Westminster street, Providence.

TENNESSEE—Chief Consul, T. J. Deupree, 383 Front street, Memphis. Secretary-Treasurer, Geo. T. Broadnax, 290 Main st., Memphis.

TEXAS—Chief Consul, E. W. Hope, Sherman. Secretary-Treasurer, C. L. Reierson, Box 723, San Antonio.

UTAH—Chief Consul, C. A. Emise, 11 W. Second South st., Salt Lake City. Secretary-Treasurer, M. H. McAllister, Salt Lake City.

VERMONT—Chief Consul, F. A. Hubbard, Brattleboro. Secretary-Treasurer, E. D. Whitney, Brattleboro.

VIRGINIA—Chief Consul, Law. L. Waring, Norfolk. Secretary-Treasurer, J. Hugh Henry, 140 Bute st., Norfolk.

WEST VIRGINIA—Chief Consul, J. M. Belleville, 42 N. Front st., Wheeling.

WISCONSIN—Chief Consul, W. L. Simonds, 382 East Water st., Milwaukee. Secretary, F. J. Morawetz, 537 Milwaukee st.. Milwaukee.

FOREIGN MARSHAL—Joseph Pennell, care J. S. Morgan & Co., 22 Old Broad st., London, E. C., England.

BOAT CLUBS.

NATIONAL ASSOCIATION OF AMATEUR OARSMEN.—Prest. Henry W. Garfield, Albany, N. Y.; Vice-Prest., Charles Catlin, Chicago, Ill.; Sec., Oscar P. Schmidt, P. O. Box 520, Washington, D. C.; Treas., Harvey K. Hinchman, Philadelphia, Pa.

MISSISSIPPI VALLEY ROWING ASSOCIATION.—Secretary-Treasurer, D. R. Martin, Pullman, Ill.

AMERICAN CANOE ASSOCIATION—Com., Walter U. Lawson, 40 Water st., Boston, Mass., Sec.-Treas., Ralph F. Brazer, Lowell, Mass. Librarian, W. P. Stephens, Bayonne, N. J. Regatta Com., Dr. J. A. Gage, Lowell, Mass.; W. G. MacKendrick, Toronto; L. B. Palmer, Newark, N. J. Com. on Camp Site and Arrangements. Paul Butler, Chairman, Lowell, Mass.; Thomas G. Budington, Port Kent, N. Y. Transportation Com.: Chas. V. Winne, care D. &. H. Canal Company, Albany, N. Y. (Cent. Div.); William A. Hall, 19 Bromfield st., Boston, Mass. (East Div.); James K. Hand, Grand Central Station, New York City (At. Div.); H. R. Tilley, Toronto, Ont. (North Div.) Signal Officer, Henry D. Marsh, Springfield, Mass.

Applications for membership must be made to Division Pursers, accompanied by the recommendation of an active member, and the sum of $2 for entrance fee and dues for current year. Every member attending the general A. C. A. Camp shall pay $1 for camp ex-

penses. Application sent to the Secretary-Treasurer will be forwarded by him to the proper Division.

Persons residing in any Division and wishing to become members of the A. C. A. will be furnished with printed forms of application by addressing the Purser. See names below:

ATLANTIC DIVISION—Vice-Com., I. V. Dorland, Arlington, N. J.; Rear Com., E. D. Anderson, Trenton, N. J.; Purser, R. Hobart, 59 Halsey st., Newark, N. J.; Ex-Com., H. L. Quick and H. M. Kreamer. Clubs belonging to this Division—Arlington, Brooklyn, Bayonne, Crescent A. C., Crescent, Hoboken, Hopatcong, Ianthe, Knickerbocker, Kwo-ne-she, Marine and Field, Monmouth Boat C., Mosquito Fleet, New York, Ompoge, Orange, Paterson, Philadelphia, Red Dragon, Rutherford, Shenandoah, Trenton, Washington C. Ass'n Yonkers.

CENTRAL DIVISION—Vice-Com., C. V. Winne, Albany, N. Y.; Rear Com., T. P. Gaddis, Dayton, O.; Purser, W. Howard Brown, Albany, N. Y.; Ex. Com., J. K. Bakewell and H. M. Stewart. Clubs belonging to this Division: Amsterdam, Bay City, Buffalo, Chicago, Cleveland, Cincinnati, Deowainsta, Hawkeye, Irrawaddi, Iowa, Jabberwock, Longworth, Mohawk, Mohican, Minnetonka, Nawaka, Newburg B. & C. A., Oakland, Oswegatchie, Oswego, Pittsburgh, Poughkeepsie, Rondout, Rochester, Schenectady, Stillwater, Waaren, Winooski.

EASTERN DIVISION—Vice-Com., J. W. Cartwright, Jr., 611 Washington, st., Boston; Rear Com., G. L. Parmele, M. D., Hartford, Purser, R. Appollonio, Winchester, Mass.; Ex. Com., Paul Butler, E. S. Towne and Sidney Bishop. Clubs belonging to this Division: Bohemian, Chelsea Boat Club, Hartford, Holyoke, Innitou, Litchfield, Lawrence, Massasoit, New Bedford, Newton B. & C. C., Norwalk, Owanux C. A., Pequot, Puritan, Sagamore, Seekonk, Shuh-shuh-gah, Springfield, South Boston, Tatassit, Vesper, Wamesit, Wist-ton-wish.

NORTHERN DIVISION—Vice-Com., Col. W. H. Cotton, Kingston, Ont.; Rear Com., J. C. Edwards, Lindsay, Ont.; Purser, C. E. L. Porteous Kingston; Ex-Com., Collin Fraser and F. H. Gisborne. Clubs belonging to this Division: Brockville Boating Club, Bobcaygeon, Deseronto, Galt, Gananoque, Lakefield, Lindsey Lake, St. Louis, Ottawa, Orillia, Otonabee, Qu'Appelle B. F. & S. Club, Peterboro, Pointe Claire Canoe Crew, Royal Military College, Toronto, Ubique, Whitby.

WESTERN CANOE ASSOCIATION—Com., D. Crane, Chicago; Vice-Com., N. B. Cook, Chicago; Rear Com., O. A. Woodruff, Dayton, O.; Sec.-Treas., J. H. Ware, Chicago; Executive Com., W. H. Huntington, G. H. Gardner, C. J. Stedman. Clubs represented: Cleveland, Longworth, Chicago, Kenwood, Pittsburg, Stillwater, Toledo, Fremont, Jabberwock, Bay City, Sandusky, Oakland, Toronto, Vesper, New York, Jackson, Ruckawa, Hawkeye.

Club secretaries are requested to send names of new officers, etc., for next edition of the SPORTSMAN'S DIRECTORY.

* For list of Clubs belonging to the American Canoe Association, address the Secretary, Ralph F. Brazer, Lowell, Mass.

ROWING CLUBS.

ACTIVE BOAT CLUB.....E. F. Behrens, Sec., New York, N. Y.
ACTIVE BOAT CLUB, E. J. Gunkel, C., 68 Bloomfield st., Hoboken, N. J.
ADELPHI ROWING ASS'N.....Paterson, N. J.
AGAWAM BOAT CLUB.....Lawrence, Mass.
ALBANY ROWING CLUB....Sharon Hall, 932 Broadway, Albany, N. Y.
ALCYONE BOAT CLUB, C. W. Kinsman, 255 Livingstone st., Elizabeth, N. J.
AMERICA ROWING CLUB, J. McBlaine, 2444 Perot st., Philadelphia, Pa.
AMATEUR BOAT CLUB.....Monroe, Mich.
ANALOSTON BOAT CLUB, F. W. Flowers, 1010 11th st., N. W., Washington, D. C.
ANAWAM BOAT CLUB, G. T. Wiley, Sec., P. O. Box 576, Fall River, Mass.
APOKEEPSING BOAT CLUB, Frank W. Halsted, Sec., Poughkeepsie, N.Y.
AQUACKNOCK BOAT CLUB.....E. K. Berdan, Sec., Passiac, N. J.
ARGONAUT BOAT CLUB.....A. Frazer, Treas., Toronto, Ont.
ARIEL BOAT CLUB...H. C. Angell, Sec., 41 Clifton Pl., Brooklyn, N. Y.
ARIEL BOAT CLUB.... ....Eugene Flanders, Sec., San Francisco, Cal.
ARIEL ROWING CLUB, E. A. Slack, Sec., 238 Mount st., Baltimore, Md.
ARLINGTON BOAT CLUB.....A. F. Marston, Sec., Arlington, Mass.
ARLINGTON ROWING ASS'N..... .Greenpoint, L. I., N. Y.
ARTHUR KULL ROWING ASS'N, J. H. Blanchard, Sec., Elizabeth, N. J.
ASTORIA BOAT CLUB.....J. Burke, Capt., Astoria, L. I., N. Y.
ATLANTA BOAT CLUB...C. L. Springer, cor. Grand and Bowery, N. Y.
ATLANTIC BOAT CLUB, J. B. Russell, Sec., 310 Garden st., Hoboken, N. J.
ATLANTIC BOAT CLUB.....New Orleans, La.
ATHLETIC ASS'N.....W. C. Stevens, Sec., Little Rock, Ark.
AUBURN ROWING CLUB.....J. W. O'Brien, Sec., Auburn, N. Y.
BACHELORS BARGE CLUB, J. A. Pentz, 1211 Spruce st., Philadelphia, Pa.
BACHELORS BOAT CLUB.....Wilmington, Del.
BAYONNE BOATING AND ATHLETIC ASS'N, F. O. Richter, Bayonne. N. J.
BARRIE BOAT CLUB.....Barrie, Ont.
BAY OF QUINTE BOAT CLUB.....Belleville, Ont.
BAY CITY BOAT CLUB.....Henry Selleck, Sec., Bay City, Mich.
BATH BOAT CLUB.....J. D. Tabor, Sec., Bath, Me
BAYSIDE ROWING CLUB.....W. S. Park, Sec., Toronto, Can.
BAY VIEW BOAT CLUB.....H. C. Sparhawk, Sec., Marblehead, Mass.
BEAVER BOAT CLUB.....Windsor, Ont.
BERKLEY ATHLETIC CLUB..C. A. Reed, 19 W. 44th st., New York, N. Y.
BELMONT ROWING ASS'N, R. W. Wilson, 279 Summer st., E. Boston, Mass
BOHEMIAN BOAT CLUB.....Wm. Sibarl, 292 2nd st., New York, N. Y.

BOSTON ATHLETIC ASS'N.....Lawrence Tucker, Sec., Boston, Mass.
BOWDOIN BOATING ASS'N.....Brunswick, Me.
BRADFORD BOAT CLUB.....Jas. P. Neal, Sec., Cambridge, Mass.
BURLINGTON BOATING ASS'N....O. Whit Smith, Sec., Burlington, Ia.
CANADIAN ASS'N OF AMATEUR OARSMEN, W. A. Littlejohn, Toronto, Ont.
CATLIN BOAT CLUB...F. C. Haerther, Sec., P. O. Box 215, Chicago, Ill.
CEDAR RAPIDS BOAT CLUB, Lew. W. Anderson, Sec., Cedar Rapids, Ia.
CENTENNIAL ROWING AND ATHLETIC ASS'N.....Detroit, Mich.
CENTRAL BOAT CLUB.....W. J. Hurley, Sec., S. Boston, Mass.
CENTRAL BOAT CLUB.....M. J. Dougherty, Sec., Boston, Mass.
CENTRAL CITY ATHLETIC ASS'N..W. P. Dowling, Sec., Syracuse, N. Y.
CHICAGO NAVY.....F. G. Wightman, P. O. Box, 215, Chicago, Ill.
CHATHAM ROWING CLUB.....H. H. Anderson, Sec., Chatham, Ont.
CITY POINT ROWING ASS'N.....J. F. Donnegan, Sec., S. Boston, Mass.
COHOES ROWING CLUB.....G. H. McDowell, Sec., Cohoes, N. Y.
COLUMBIA BOAT CLUB.....F. H. Leavenworth, Sec., Rochester, N. Y.
COLUMBIA BOAT CLUB.....Brooklyn, N. Y.
COLUMBIA BOAT CLUB.....Pleasant Valley, N. J.
COLUMBIA BOAT CLUB.....W. C. Braddock, Sec., Alleghany, Pa.
COLUMBIAN ROWING ASS'N.....J. J. Reardon, Sec., E. Boston, Mass.
COLLINGWOOD ROWING CLUB.....Collingwood, Ont.
CONCORDIA BOAT CLUB.....St. Louis, Mo.
CRESCENT BOAT CLUB.....C. D. Supplee, Sec., Philadelphia, Pa.
CRESCENT ATHLETIC CLUB, W. B. Hill, 79 Pierrepont, Brooklyn, N. Y.
CRESCENT BOAT CLUB.....New Orleans, La.
CRESCENT BOAT CLUB, J. J. O'Grady, Sec., 237 Broadway, N. Y. City.
CUMBERLAND ROWING ASS'N, C. D. McDonnell, Sec., Portland, Me.
DAUNTLESS ROWING CLUB, R. A. Monroe, Sec., 40 Pine st., N. Y. City
DAVENPORT ROWING CLUB.....Davenport, Ia.
DAPHNE ROWING CLUB.....C. J. Koepsell, Sec., Milwaukee, Wis.
DETROIT BOAT CLUB, Geo. B. Sheehy, 39 Moffatt Blk., Detroit, Mich.
DELAWARE BOAT CLUB, A. Fratz, Sec., 96 Delaware Pl., Chicago, Ill.
DEDHAM BOAT CLUB.....R. B. Worthington, Sec., Dedham, Mass.
DIXON BOAT CLUB.....Dixon, Ill.
DIRIGO BOAT CLUB.....M. H. Manning, Sec., Portland, Me.
DON AMATEUR ROWING CLUB..... Albert Smith, Sec., Toronto, Ont.
DOLPHIN BOAT CLUB.....W. Gilchrist, Sec., McGregor, Ia.
DUNDEE ROWING ASS'N.....Paterson, N. J.
DUBUQUE BOATING ASS'N.....Ed. M. Healey, Sec., Dubuque, Ia.
DUNVILLE ROWING CLUB.....Dunville, Ont.
DULUTH BOAT CLUB.....H. D. Pearson, Sec.. Duluth, Minn.
EAGLE BOAT CLUB.....W. Mentcair, Sec., New York.
EARL (W. S.) BOAT CLUB, Thos. H. Campion, 3038 6th ave., Troy, N. Y.
ECLIPSE ROWING CLUB.....New Orleans, La.
ECLIPSE BOAT CLUB.....Canton, Ohio
EMMETT BOAT CLUB.....Arlington, Mass.
EUREKA BOAT CLUB.....James C. Greenhalph, Sec., Newark. N. J.

Evanston Boat Club. ..... Chas. W. Meyrick, Sec., Evanston, Ill.
Everett Boat Club. .....M. J. Campbell, Sec., East Boston, Mass.
Excelsior Boat Club.....Detroit, Mich.
Excelsior Boat Club....J. H. Gall, Sec., 88 Front st., Paterson, N. J.
Farragut Boat Club.....E. M. Skinner, Sec., Chicago, Ill.
Fairmount Rowing Ass'n....W. C. McBride, Sec., Philadelphia, Pa.
Falcon Boat and Athletic Club...W. J. Bell, Sec., New York City
Falcon Boat Club.....Burlington, N. J.
First Bohemian Boat Club, E. Wienbery, 546 5th st., New York City
Floral City Boat Club.....J. C. Sterling, Sec., Monroe, Mich.
Forest City Rowing Club.....London, Canada
Framingham Boat Club.....Framingham, Mass.
Garfield Beach Boat Club, Wm. Glasmann, Salt Lake City, Utah.
Genesee Boat Club.....Rochester, N. Y.
Germania Boat Club.....Geo. Siebold, Sec., Hoboken, N. J.
Glen City Boat Club.....Watkins, N. Y.
Gognac Boat Club.....Battle Creek, Mich.
Gramercy Boat Club...E. P. Wilson, 31 E. 130th st., New York City
Grand Haven Boat Club.....Grand Haven, Mich.
Grand Ledge Boat Club.....Grand Ledge, Mich.
Harvard Rowing Club.... .....Cambridge, Mass.
Haverhill Boat Club.....Haverhill, Mass.
Hartford Rowing Club, T. F. Reardon, 319 Front st., Hartford, Conn.
Hamilton Rowing Club.....Hamilton, Ont.
Hackensack Athletic Ass'n.....Hackensack, N. J.
Harrisburg Boat Club.....Harrisburg, Pa.
Harvard University Boat Club, R. F. Herrick, Cambridge, Mass.
Hellgate Boat Club....J. J. Sheridan, Sec., Long Island City, N. Y.
Hillsdale Rowing Club.....S. C. Rowlson, Sec., Hillsdale, Mich.
Independent Walhalla Boat Club.....C. Tungst, Sec., N. Y., N. Y.
Institute Boat Club.....Chas. J. McCann, Sec., Newark, N. J.
Iona Boat Club.....Harry J. Jenson, Sec., Philadelphia, Pa.
Iola Athletic Association.....Chas. D. Gibson, Sec., Sunbury, Pa.
Iroquois Boat Club, F. G. Wightman, Sec., 186 Wabash ave., Chicago
Island City Boating Ass'n....S. W. Barnes, Sec., Galveston, Texas
Ithaca Boat Club.....Ithaca, N. Y.
Jackson Boat Club..... .....Jackson, Mich.
Jamaica Boat Club.....A. N. Smith, Sec., Jamaica Plain, Mass.
Kansas City Boat Club.....Elliott Smith, Capt., Kansas City, Mo.
Kashesheboga mog Rowing Club.....Toronto, Ont.
Keokuk Boat Club.....Keokuk, Ia.
King Philip Boat Club....Chas. D. Ganahy, Sec., Fall River, Mass.
Kill Von Kull Rowing Ass'n.....Bergen Point, N. J.
Kingston Rowing Club.....Kinsgton, Ont.
Lansing Boat Club.....Lansing, Mich.
Lawrence Canoe Club.....Parry C. Wiggin, Sec., Lawrence, Mass.
Laureate Boat Club.....A. W. Ross, Sec., Troy, N. Y.
Lachine Rowing Club.....Lachine, P. Q.

LAKESIDE BOAT CLUB.....Salt Lake City, Utah.
LAKESIDE BOAT CLUB.....Worcester, Mass.
L'EVERETT BOAT CLUB.....Boston, Mass.
LEE (R. E.) ROWING CLUB.....New Orleans, La.
LESHERVILLE AMATEUR ROWING CLUB.....Lesherville, Ont.
LEANDER ROWING CLUB.....Chas. A. Chapman, Sec., Hamilton, Ont.
LOUISVILLE BOAT CLUB.....Wm. J. Ingram, Louisville, Ky.
LONGUENIL ROWING CLUB.....Montreal, P. Q.
LONDON ROWING CLUB.....London, Ont.
LONE STAR BOAT CLUB, C. G. Moses, Sec., 59 W. 53d st., New York, N. Y.
LONG ISLAND AMATEUR ROWING ASS'N, R. H. Pelton, New York, N. Y.
LOOP LINE ROWING CLUB.....St. Thomas, Can.
LOUISIANA BOAT CLUB.....G. H. De Russey, Sec., New Orleans, La.
LURLINE BOAT CLUB.....Geo. K. Taylor, Sec., Minneapolis
LYNN ROWING ASSOCIATION.....Lynn, Mass.
MALTA BOAT CLUB, H. E. Young, Sec., 318 Chestnut st., Philadelphia
MANHATTAN ATHLETIC CLUB, C. C. Hughes, Sec., 359 Madison av., N. Y.
MADISON ROWING CLUB.....Madison, Wis.
MANAYUNK ROWING ASSOCIATION, P. W. Maxwell, Sec., Philadelphia
MAN-A-WANK CANOE CLUB..F. B. Huntington, Sec., Milwaukee, Wis.
METROPOLITAN ROWING CLUB, F. A. Curry, Sec., 171 Broadway, N. Y.
MILWAUKEE BOAT CLUB.....W. H. Quaw, Sec., Milwaukee, Wis.
MINNESOTA BOAT CLUB, Wade Hampton Yardley, Sec., St. Paul, Minn.
MILWAUKEE ROWING CLUB, Herman Davidson, Sec., Milwaukee, Wis.
MISSISSIPPI VALLEY AMATEUR ROWING ASS'N, D. R. Martin, Pullman
MODOC BOAT CLUB.....J. G. Miller, Sec., St. Louis, Mo.
MOHAWK BOAT CLUB.....Schnectady, N. Y.
MONMOUTH BOAT CLUB.....S. T. Hendrickson, Jr., Red Bank, N, J.
MONTREAL BOAT CLUB.....Chelsea, Mass.
MUTUAL BOAT CLUB.....Alfred Moore, Sec., Detroit, Mich.
MUTUAL BOAT CLUB.....A. R. Armington, Sec., Albany, N. Y.
MUTUAL, JR., ROWING CLUB.....P. J. Cotter, Sec., Buffalo, N, Y.
NARRAGANSETT BOAT CLUB, Chas. E. Hudson, Box 1037, Provid., R.I.
NASSAU BOAT CLUB.....Alb. E. Colfax, Sec., Box 1695, New York City
NAUTILUS ROWING CLUB.....Hamilton, Ont.
NAUTILUS BOAT CLUB..H. F. Waring, 413 Myrtle ave.. Brooklyn, N. Y.
NAUMKEAG BOAT CLUB.....Salem, Mass.
NEW ROCHELLE ROWING CLUB.....New Rochelle, N. Y.
NEREID BOAT CLUB.....Brooklyn, N. Y.
NEW WESTMINSTER BOAT CLUB.....Bayonne, N. J.
NEPTUNE BOAT CLUB.....Baltimore, Md.
NEPTURN BOAT CLUB.....D. Melody, South 5th st., Brooklyn, N. Y.
NEWBURGH ATHLETIC CLUB, W. C. Elliott, 45 High st., Newburgh, N.Y.
NEW HAVEN BOAT CLUB.....G. Baer, Sec., New Haven, Conn.
NEWTON BOAT CLUB.....Morton E. Cobb, Sec., Auburndale, Mass.
NEREID BOAT CLUB.....P. D. W. Jackson, Sec., Newark, N. J.
NEPONSET ROWING CLUB.....J. N. Flannagan, Sec., Neponset, Mass.
NEW JERSEY ATHLETIC CLUB....J. D. Boyd, Sec., Bergen Point, N. J.

NEPTURN BOAT CLUB.....Richard F. Baden, Sec., Baltimore, Md.
NILES ROWING CLUB.....Niles, Mich.
N. W. AMATEUR ROWING ASS'N.....W. C. Jupp, Sec., Detroit, Mich.
NORTH END ROWING CLUB.....H. A. Borgmann. Sec., St. Louis, Mo.
NONPAREIL ROWING CLUB, G. C. Schneider, Sec., 233 E. 126th st., N. Y.
NONPAREIL BOAT CLUB.....Herman Werner, Sec., Milwaukee, Wis.
NYACK ROWING ASSOCIATION.....J. O. Davidson, Sec., Nyack, N. Y.
OGDEN BOAT CLUB.....J. B. Waldo, Sec., 186 Monroe st., Chicago, Ill.
OLD DOMINION BOAT CLUB.....Harry Yohe, Sec., Alexandria, Va.
OMAHA BOAT CLUB.....Omaha, Neb.
ONTARIO BOAT CLUB.....John Keefe, Sec., Chicago, Ill.
ONEIDA BOAT CLUB.....P. M. Bengless, Sec., Burlington, N. J.
ORLEANS ROWING CLUB.....New Orleans, La.
ORIENTA ROWING CLUB.....Mamroeneck, N. Y.
ORION ROWING AND ATHLETIC ASS'N.....Jersey City, N. Y.
OSWEGO ROWING CLUB.....Oswego, N. Y.
OTTUMWA OARSMEN.....E. S. Kilby, Sec., Ottumwa, Ia.
OTTAWA ROWING CLUB.....L. F. Taylor, Sec., Ottawa, Ont.
OTTAWA BOAT CLUB.....R. C. Hilt, Sec., Ottawa, Ill.
OWASHTONG BOAT CLUB.....Jas. S. Knox, Grand Rapids, Mich.
PASSAIC BOAT CLUB.....A. B. Hopper, Sec., Newark, N. J.
PASSAIC BOAT CLUB.....R. Von Seyfried, 70 Avon ave., Newark, N. J.
PAWTUCKET BOAT CLUB, S. W. Thayer, Sec., 112 Broadway, Pawtucket, R. I.
PALISADE BOAT CLUB.....C. P. Marsden, Jr., Sec., Yonkers, N. Y.
PERSEVERANCE ROWING CLUB.....New Orleans, La.
PENNSYLVANIA BOAT CLUB....John F. Baker, Sec., Philadelphia, Pa.
PETERBORO ROWING CLUB.....Peterboro, Ont.
PHILADELPHIA BARGE CLUB, S. F. Eisenbrey, Sec., Philadelphia, Pa.
PIONEER BOAT CLUB, T. H. Sayre, Capt., 65 Hicks st., Brooklyn, N. Y.
PIERMONT ROWING ASS'N.....F. B. Wright, Sec., Piermont, N. Y.
PORT HURON BOAT CLUB.....Port Huron, Mich.
PORTLAND ROWING CLUB.....Portland, Me.
PONTCHARTRAIN REGATTA ASS'N....H. F. McElroy, New Orleans, La.
QUAKER CITY BARGE CLUB.....Philadelphia, Pa.
QUEEN CITY ROWING CLUB.....Buffalo, N. Y.
QUINSIGAMOND BOAT CLUB.....Worcester, Mass.
QUINCY BOAT CLUB.....Quincy, Ill.
QUINTARD BOAT CLUB, D. C. Cregier, Jr., 418 E. Chicago ave., Chicago.
RACINE BOAT CLUB.....Racine, Wis.
RARITAN BOAT CLUB.....New Brunswick, N. J.
RAVENSWOOD BOAT CLUB....F. J. Schleicher, Box 61, L. I. City, N. Y.
RIVERDALE BOAT CLUB.....Riverdale, Ill.
RIVES BOAT CLUB.....University, Va.
RIVERSIDE BOAT CLUB....F. S. Dardis, Sec., 108 Bank st., Cambridge
RIVERSIDE BOAT CLUB.....F. L. Benton, Capt., Sioux City, Ia.
RIPPLE BOAT CLUB.....Melrose, Mass.
ROSEDALE BOAT CLUB.....H. Peterson, Sec., Hoboken, N. J.

SALEM BOAT CLUB.....M. J. Finn, Sec., Salem, Mass.
SEAWANHAKA BOAT CLUB, W. E. Hughes, Sec., 504 Bedford ave., Brooklyn, N. Y.
SEVERN BOAT CLUB.....Richard H. Green, Jr., Capt., Annapolis, Md.
SENECA ROWING CLUB.....F. W. Jackson, Sec., Watkins, N. Y.
SHAWMUT ROWING CLUB.....Jas. F. Marley, Sec., S. Boston, Mass.
SOCIAL BOAT CLUB, B, Johnson, Sec., Foot of Pierson st., Chicago, Ill.
SOMERSET ROWING CLUB.....Boston, Mass.
SPRINGFIELD BOAT CLUB.....Springfield, Mass.
ST. JOSEPH BOATING ASS'N.....F. P. Futvoye, St. Joseph, Mo.
ST. LOUIS ROWING CLUB.....N. Vallon, Sec., St. Louis, Mo.
SUNNYSIDE BOAT CO., Geo. Langley, 80 O'Hara ave., Toronto, Ont.
SYLVAN BOAT CLUB.....W. R. Moore, Sec., Moline. Ill.
TATASSIT CANOE CLUB.....E. W. Finney, Sec., Worcester, Mass.
TECUMSEH ROWING CLUB.....Walkerville, Ont.
TEMPLAR BOAT CLUB.....Melrose, Mass.
THETIS BOAT CLUB.....Medford, Mass.
THAMES ROWING ASSOCIATION.....New London, Conn.
TOLEDO ROWING CLUB, Wm. Leroux, Sec., 310 Cherry st., Toledo, Ohio
TORONTO ROWING CLUB.....F. G. Brown, Sec., Toronto, Ont.
TRITON BOAT CLUB.....A. S. Krout, Sec., 625 9th st., New York, N. Y.
UNDINE BOAT CLUB.....C. E. Russel, Sec., Toledo, Ohio
UNDINE BARGE CLUB...S. W. Kay, Sec., L. Box 594, Philadelphia, Pa.
UNION BOAT CLUB, Geo. E- Scheffler, Sec., Box 2718, New York, N. Y.
UNION BOAT CLUB.....Warren, F. Kellog, Sec., Boston, MASS.
UNION BOAT CLUB.....Wm. Avery, Sec., 132 La Salle st., Chicago, Ill.
UNION SPRINGS BOAT CLUB, W. W. Whittlesy, Sec., Union Springs, N Y.
UNIVERSITY BARGE CLUB, H. C. Savage, 1223 Walnut st., Philadelphia
VALENCIA BOAT CLUB, H. M. Nutzhorn, P. O. Box 136, Hoboken N. J.
VARUNA BOAT CLUB..S. J. Morgan, Sec., 164 Atlantic ave., Brooklyn
VESPER BOAT CLUB, Wm. F. Mencke, Sec., 1505 Arch st., Philadelphia
VESPER ROWING ASSOCIATION.....Yonkers, N. Y.
VESPER BOAT CLUB, R. F. Hemenway, Sec., P. O. Box 44, Lowell, Mass.
VICTORIA BRIDGE ROWING CLUB.....J. Dickson, Sec., Montreal, P. Q.
VIKING ROWING ASSOCIATION.....W. C. Davis, Sec., Bayonne, N. J
VIRGINIA ROWING CLUB.....Richmond, Va.
WACHUSETT BOAT CLUB .....Thos. F. Dean, Sec., Worcester, Mass.
WAH-WAH-SUM BOAT CLUB.....Saginaw, Mich.
WARWICK BOAT CLUB.....Dorchester, Mass.
WAVERLY BOAT CLUB, C. Ritterbusch, Sec., foot W. 156th st., N.Y.City
WAH-WAH-TAHSEE BOAT CLUB.....Ecorse, Mich.
WESTERN ROWING CLUB.....Fred. J. Fath, Sec., St. Louis, Mo.
W. PHILADELPHIA BOAT CLUB, C. E. Adams, 1626 Green st., Phila., Pa.
WEST END ROWING CLUB.....W. J. Sebastian, Sec., New Orleans, La.
WEST END BOAT CLUB.....Geo. J. Hawkes, Sec., Boston, Mass.
WEST LYNN BOAT CLUB.....Lynn, Mass.
WINNIPEG ROWING CLUB, P. A. Macdonald, Sec., Winnipeg, Manitoba
WORCESTER BOAT CLUB...W. F. Winn, Sec., Box 95, Worcester, Mass.

WOLVERINE BOAT CLUB.....Detroit, Mich.
WORCESTER BOAT CLUB, Edw. B. Fish, Room 6, City Hall, Worcester, Mass.
WONNESQUAM BOAT CLUB.....G. N. Morrill, Sec., Amesbury, Mass.
WYANDOTTE BOAT CLUB.....Wyandotte, Mich.
WYANOKE BOAT CLUB..H. C. Dean, Sec., 231 E. 126 st., New York City
XAVIER BOAT CLUB, W. A. Boylan, Sec., 27 W. 16th st., New York City
XENIA BOAT CLUB.....Bay Ridge, N. Y.
YALE UNIVERSITY BOAT CLUB.....New Haven, Conn.
YANTIC BOAT CLUB, Geo. B. Woodridge, Sec., Box 3766, New York City
ZEPHYR ROWING CLUB.....Chatham, Ont.

TROTTING ASSOCIATIONS.

THE NATIONAL TROTTING ASSOCIATION—Prest., Judge P. P. Johnston, Lexington, Ky.; 1st Vice-Prest., David Bonner, New York City; 2nd Vice-Prest., W. W. Stowe, San Francisco, Cal.; Treas., Lewis J. Powers, Springfield, Mass.; Sec., M. M. Morse, * Hartford, Conn.

AMERICAN TROTTING ASSOCIATION—Prest., D. C. Beaman, Denver, Col.; 1st Vice-Prest., W. P. Ijams, Terre Haute, Ind.; Sec. J. H. Steiner, * 230 Rialto Bldg, Chicago, Ill.; Treas., M. L. Williams, Detroit, Mich.; Directors—C. L. Benjamin, Saginaw, Mich.; E. C. Lewis, Ottawa, Ill.; G. B. McFall, Oskaloosa, Ia.; F. C. Pillsbury, Minneapolis, Minn.; George H. Ely, Elyria, O.

* For full list of Clubs and Associations belonging to the above organizations, address the Secretary of each.

JOCKEY CLUBS.

BROOKLYN JOCKEY CLUB....H. D. McIntyre, 399 Fulton st., Brooklyn
CAPITAL TURF CLUB.....F. A. Jones, Box 171, Sacramento, Cal.
COLUMBIA DRIVING PARK ASS'N....E. E. Chrisman, Columbia, Tenn.
CONEY ISLAND JOCKEY CLUB, Cornelius Fellows, 5th ave. and 22nd st., New York City.
CUMBERLAND RACING ASS'N....J. W. Russwurm, Noel Blk, Nashville
GARFIELD PARK CLUB.....Jas. Swigert, 136 E. Madison st., Chicago
INDEPEND'T DRIVING PARK ASS'N, C. W. Williams, Independence, Ia.
KENTUCKY ASSOCIATION.. .....J. B. Ferguson, Lexington, Ky.
LATONIA JOCKEY CLUB.....E. C. Hopper, Covington, Ky.
LOUISVILLE JOCKEY CLUB.....B. G. Bruce, Lexington, Ky.
MONMOUTH PARK.....H. G. Crickmore, Morris Park, New York
NEW YORK JOCKEY CLUB....A. H. Morris, 5th ave. and 22nd st., N. Y.
NEW MEMPHIS JOCKEY CLUB.....Jas. H. Rees, Memphis, Tenn.
NASHVILLE JOCKEY CLUB.....C. H. Gillock, Nashville. Tenn.
OVERLAND JOCKEY CLUB.....J. H. Temple, Box 1566, Denver, Col.

SARATOGA ASSOCIATION, S. Whitehead, Hotel Kensington, N. Y. City
ST. LOUIS JOCKEY CLUB..Mr. Wells, Pres., 509 Olive st., St. Louis, Mo.
TWIN CITY JOCKEY CLUB....F. N. Shaw, 128 E. 3d st., St. Paul, Minn.
WASHINGTON PARK ASS'N....J. B. Brewster, Palmer House, Chicago

[Mr. Whitehead's address is Hotel Kensington, New York City, except when racing is in progress, when it is Saratoga, N. Y.]

POLO CLUBS.

POLO ASSOCIATION—H. L. Herbert, Chairman, 71 Broadway, New York; Douglas Robinson, Jr., Treas., 55 Liberty st., New York City; Executive Com., Oliver W. Bird, John E. Cowdin, Thomas Hitchcock, Jr., E. C. Potter and Douglas Robinson, Jr.
COUNTRY CLUB OF WESTCHESTER, E. C. Potter, del., Westchester, N. Y.
DEDHAM POLO CLUB.....Ross L. Cole, del., Dedham, Mass.
ESSEX CO. COUNTRY CLUB....Douglas Robinson, del., Orange, N. J.
HARVARD POLO CLUB.....R. G. Agassiz, del., Cambridge, Mass.
MORRIS CO. COUNTRY CLUB....Benj. Nicoll, del., Morristown, N. J.
MYOPIA POLO CLUB.....R. M. Appleton, del., Boston, Mass.
OYSTER BAY POLO CLUB... ,F. T. Underhill, del., Oyster Bay, L. I.
PHILADELPHIA POLO CLUB, John C. Groome, del., Philadelphia, Pa.
ROCKAWAY CLUB....John E. Cowdin, del., Cedarhurst, L. I., N. Y.
TUXEDO POLO CLUB.....Amos T. French, del., Tuxedo Park, N. Y.
WESTCHESTER POLO CLUB.....Thos. Hitchcock, Jr., Newport, R. I.

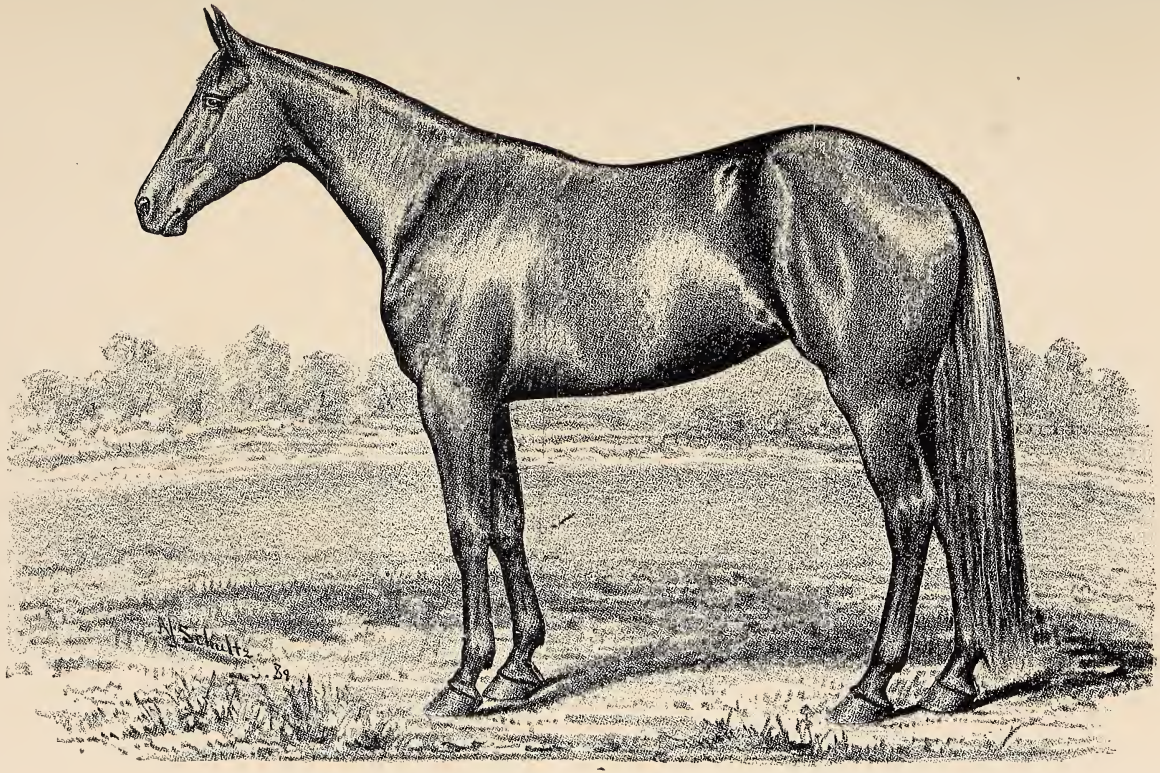

SUNOL. *(Record 2:08¼).* OWNED BY ROBERT BONNER.

DOG BREEDERS.

BARZOIS OR RUSSIAN WOLFHOUNDS.

HORNELL-HARMONY KENNELS...J. Otis Fellows, Hornellsville, N. Y.
SEACROFT KENNELS.....Paul H. Hacke, Pittsburgh, Pa.

BEAGLES.

ATHERTON BEAGLE KENNELS, W. B.....Newton Lower Falls, Mass.
BROSS, JOHN.....Dexter, Mich.
BRYANT, E. L.....Johnson's Creek, N. Y.
BURKHART, N. W.....Jackson, Mich.
CAPITAL CITY BEAGLE CLUB.....L. S. Hudson, Sec., Lansing, Mich.
CALHOUN KENNEL.....R. T. Hamilton, Sec., Springfield, Mass.
CONROY, JAMES.....Janesville, Wis.
DEANE, W. E.....Somerset, Mass.
DIAMOND KENNELS.....Chas. Richardson, prop., Alleghany, Pa.
DORSEY, POTTINGER.....Newmarket, Md.
DWYER, J. J.....Eagle Crest, Newport, R. I.
ELMORE, N.....Granby, Conn.
FIELD KENNELS.....College Corner, O.
FIELES BROTHERS.....Christiana, Pa.
FOREST BEAGLE KENNELS.....Geo. F. Reed, Franklin Park, Mass.
GILBERT, C. B.....Bassett Hounds, Box 515, New Haven, Conn.
GILLIVAN, George.....W. Jefferson, O.
GATES, W. S.....Chagrin Falls, O.
GLENROSE BEAGLE KENNEL....F. W. Chapman, prop., Melrose, Mass.
HATHAWAY, C. F.....Chelsea, Mich.
HIGH KENNELS.....W. Ledyard, 738 High st., Bath, Mass.
HOLLYWOOD KENNELS....Mrs. Carl White, 36 John st., Cleveland, O.
HORNELL-HARMONY KENNELS...J. Otis Fellows, Hornellsville, N. Y.
KRUEGER, A. C.....Wrightsville, Pa.
LAICK, GEORGE.....Tarrytown, N. Y.
LANE, F. T.....Glencoe, Ill.
MANNON, JAMES.....Lagondo, Washington County, Pa.
MIDDLETON KENNELS.....Ed. Marshall. prop., Cassopolis, Mich.
MILLER, Lewis H.....West Chester, Penn.
MISSISSIPPI KENNELS.....F. Woodyatt, prop., Morrison, Ill.
OAKVIEW KENNELS.....W. H. Child, Glenside, Pa.
OLD HOMESTEAD KENNELS, H. C. Dallett, 2111 Arch st., Philadelphia
PATAPSCO BEAGLE KENNEL...J. Randolph Groves, Ellicott City, Md.
PEARL CITY KENNELS.....Jamestown, N. Y.
ROCKLAND KENNELS.....H. L. Kreuder, prop., Nanuet, N. Y.

ROGERS, GEORGE W.....Elmira, N. Y.
ROKEBY KENNELS.....Rockeby, Barrytown, N. Y.
RUTTER, JR., W. F.....Lawrence, Mass.
SATTERTHWAITE, J.....Jenkintown, Pa.
SCHELLHASS, H. F.....6 Brevoort Place, Brooklyn, N. Y.
SHEFFIELD KENNELS.....Box 1819, New York City
SOMERSET KENNELS.....F. C. Phoebus, prop., Bernardsville, N. J.
SOUTH BEAGLE CLUB.....South Paris, Me.
SPRING BROOK KENNELS, (Name and address of proprietor desired.)
STILLWATER BEAGLE KENNEL.....E. R. Watrous, prop., Dayton, O.
TUSCARAWUS KENNELS.....Canal Dover, O.
WALDINGFIELD KENNEL.....R. M. Appleton, prop., Ipswich, Mass.
WAPPLETOWN, J. W.....5 Bond street, New York City
WILSON, ED. C.....Olney, Ill.
WITCH HAZEL KENNELS.....Youngstown, O.

CHESAPEAKE BAY DOGS.

CHESAPEAKE KENNELS.....Box 164, Portsmouth, Va.
CHESAPEAKE KENNELS.....H. H. Smith, prop., Malvern, Iowa
COOK E. F.....Blair, Neb.
DEER LODGE KENNELS.....Deer Lodge, Mont.
DUNDEE KENNEL...Wm. T. Levering, 1203 Eutaw st., Baltimore, Md.
HAMMOND, C. M.....Lakeport, Lake County, Cal.
LYNCH, ED.....Magnolia, Md.
NEPEENAUK CLUB KENNEL.....S. W. Stimson, prop., Montello, Wis.

DACHSHUNDE.

CENTRAL KENNELS, A. Knoblauch, 340 Central ave., Jersey City, N. J.
HEFFENER, H. W.....York, Pa.
IROQUOIS KENNELS.....Tonawanda, N. Y.
LADENBURG, MRS.....46 Wall st., New York City
LOEFFLER, WM.....168 Sherman st., Milwaukee, Wis.
MANICE, ED. A, "The Cambridge," 33d st. and 5th ave., New York City
PFIZER, JR., CHARLES.....81 Maiden Lane, New York City

DEERHOUNDS.

DUNROBIN KENNELS.....Stanley, Morris Co., N. J.
HILLSIDE KENNELS.....John F. Thayer, prop., Lancaster, Mass.
MCDOUGALL, GEO.....Butte City, Mont.
PANCOAST, A. W.....Box 19, Auburndale, O.
SKINNER, JR., S. W.....Auburndale, Lucas County, O.

FOXHOUNDS.

ALLERTOWN KENNELS.....Norway, Pa.
AMERICAN KENNELS.....T. B. Lecky, Holmesville, O.
BAKER, J. CLINTON.....North Harwich, Mass.
BELMONT HUNT.....Chas. F. Oat, West Chester, Pa.
BLACK THORN KENNELS.....E. W. Jester, St. Georges, Del.

BLUE GRASS KENNEL, Red Fox Hounds.....R. H. Pooler, Serena, Ill.
BOESGER, F. G.....142 Superior st., Cleveland, Ohio
BOURBON KENNELS, Kentucky Hounds, L. Box 24, N. Middletown, Ky.
BUSHNELL, FRANK R.....Chatham, Columbia Co., N. Y.
CLOUD, E. P.....Kennet Sq., Pa.
COOK, KENNELS..C. E. Cook, prop., 77 Woodward ave, Detroit, Mich.
CONROY, JAMES.....Janesville, Wis.
CRANDALL, W. C.....Springville, N. Y.
DURRETT, M.....Wayne, Pa.
ELK MOOR KENNELS.....North Garden, Va.
ERIE COUNTY FOXHOUND KENNELS.....Buffalo, N. Y.
FAIRHOLM KENNELS.....Lebanon, Ky.
FIELD KENNELS.....Liberty, Ind.
FOX AND GREYHOUND KENNELS.....Goldsboro, N. C.
Fulton Kennels.... ....A. Isaacson & Son, 92 Fulton st., N. Y. City.
HALE KENNEL.....Livonia, Ind.
HAYES, F. H.....Dexter, Me.
HILL SIDE KENNELS.....Cornland, Ill.
JOHNSON, WARREN.....Sharon, Mass.
KEYSTONE KENNELS.....E. M. Croker, prop., Canonsburg, Pa.
LECKY, W. E.....Holmesville, O.
MONTREAL KENNELS.....H. Montague Allan, Montreal, Canada
MYOPIA KENNELS.....Frank Seabury, Wenham Depot, Mass.
MORRIS, F.....Norway, Pa.
O'SHEA, DAN.....London, Ont., Can.
PHLEGAR, T. T.....Pearisburg, Va.
PULLEN, B. B., Byron Fox Hounds.....Littleton, N. C.
REYNARD KENNELS.....G. Harry Reed, prop., Lancaster, Pa.
REX KENNELS.....J. J. Korn, prop., Millersburg, Ohio
SMITH WM. H.....Stoughton, Mass.
SOUTH WALES KENNELS.....E. P. Winston, prop., Hanover C. H. Va.
WALLACE, FRANK.....Janesville, Wis.
WHEATLAND KENNELS.....Wheatland, N. Dak.
WHITLOCK, A. B., Shaggy Fox Hounds....Care K'y. box, Sekitan, O.
WILBUR, D. F.....Box 303, Bridgewater, Mass.
WILL & TRACY.....Rockford, Ill.

FOX TERRIERS.

APPLEGATE, H. M.....New Albany, Ind.
BANKS, L. B.....10 West 40th st., New York City.
BEVERWYCK KENNELS, Clarence Rathbone, prop., Box 676, Albany, N.Y.
BLEMTON KENNELS..August Belmont, prop., Hempstead, L. I., N. Y.
CLOVERNOOK KENNELS...Edward Kelly, prop., 55 West 26th st, N. Y.
DARTMOUTH KENNELS.....707 Rookery Bldg., Chicago, Ill.
DIXIE KENNELS..A. E. Shaw, prop., P. O. Box 1658, New Orleans, La.
DONNYBROOK KENNELS.....Oshkosh, Wis.
FANCIERS KENNELS.....Nashua, N. H.
FULTON KENNELS.....Adolph Isaacsen, 92 Fulton st., N. Y. City.

GRAEF, HENRY C.....32 Beaver st, New York City, N. Y.
HENDREE & MUIR.....12 Woodward ave., Detroit, Mich.
HILLSIDE KENNELS.....John E. Thayer, prop., Lancaster, Mass.
HOEY, FRED.....Hollywood, Long Branch, N. J.
KEMPTON PARK KENNELS.....Pullman, Ill.
KISSELL, GUSTAV E.....54 Wall st., New York City.
LACKMAN, H.....525 W. 6th st., Cincinnati, Ohio
MAD RIVER KENNELS.....Springfield, Ohio
MCLEAN, GEORGE C.....Janesville, Wis
MERCURY KENNELS, H. R. Lawrence, prop., Box 166, Brattleboro, Vt.
MIDDLESEX KENNELS.....George W. Durene, prop., Woburn, Mass.
MONROE & CLEGHORN.....London, Ont., Canada
MOREY KENNELS, H. E. Twyford, mgr., Bay Ridge, Long Isl'd, N.Y.
MOREY KENNELS.....Fairfield, Conn.
MORTIMER, JAMES.....Babylon, Long Island. N.Y.
NEUVILLE KENNELS.....J. Lee Tailer, 12 E. 10th st., New York City
OXFORD KENNELS.....T. G. Davey, prop., London, Ont., Canada
PEARL CITY KENNELS.....Jamestown, N.Y.
POOLE, JOHN A.....West Medford, Mass.
POTTER BROTHERS.....2703 Michigan ave., Chicago, Ill.
PRICE, G. W.....P. O. Box 163, Philadelphia, Pa.
RED JACKET KENNELS.....Buffalo, N. Y.
REGENT KENNELS..H. R. Granger, prop., Catonsville, Balt'o Co., Md.
RUTHERFORD, L. & W.....Tranquility Farm, Allamuchy, N. J.
TOON & SYMONDS.....Salem, Mass.
YORK STREET FARM.....Utica, N. Y.
TUNLAW KENNELS..T. C. Chalmers, 1419 F. st., N. W., Wash., D. C.
WOODALE KENNELS.....Donald Munro, mgr., Woodside, Troy, N.Y.
WILTON KENNELS...C. L. Wilton, prop., 26 Chambers st., N. Y. City

GREYHOUNDS.

AMERICAN COURSING KENNEL....D. C. Luse, prop., Great Bend, Kan.
APPLEMAN, L. P.....1612 Arapahoe st., Denver, Col.
BROOME, L. H.....363 Bergen ave., Jersey City, N. J.
CASCADE KENNELS.....A. C. Johns, prop., Chagrin Falls, O.
COLUMBIAN KENNELS, (see ADV. Index) F. S. Anderson, 183 N. Peoria st., Chicago, Ill.
CUMBERLAND KENNELS.....J. B. Chase, prop., Portland, Me.
DRAKE, C. F. R.....540 Madison ave., New York City.
DEVON KENNELS.....T. F. Chevalier, prop., 120 Front st., N. Y. City.
DUNROBIN KENNELS, A. L. Page, prop., Stanley, Morris County, N. J.
DUQUESNE GREYHOUND KENNELS.....Pittsburg, S. S., Pa.
ECHO KENNELS.....C. F. Hoeckel, P. O. Box 3004, Denver, Col.
HEATHFIELD KENNEL.....Geo. K. Gouldin, prop., Ipswich, Mass.
HOLLIS GREYHOUND KENNEL.....Holliston, Mass.
HORNELL-HARMONY KENNEL....J. Otis Fellows, Hornellsville, N. Y.
IDE & MCCOY.....485 River st., Troy, N.Y.
LAFAYETTE GREYHOUND KENNEL.....44 Main st., Lafayette, Ind.

LANDSEER KENNELS..Dr. Van Hummell, 420 N. 17th st., Omaha, Neb.
LOWE, H. C.....Lawrence, Kan.
MARSHALL, ED.....Cassopolis, Mich.
MCNAMARA, FATHER.....Merced, Cal.
MONTAUK RANCH KENNELS.....Bronson, Neb.
MOUNT ROYAL KENNELS.....Cote st., St. Antoine, Montreal, Can.
PINE TREE KENNELS.....I. B. Chase, prop., Portland, Me.
PLAYFORD KENNELS.....18, 17th st., Buffalo, N.Y.
PURBECK, A. W.....Salem, Mass.
RENO KENNELS.....M. E. Allison, prop., Hutchinson, Kans.
REX KENNELS.....Millersburg, Ohio.
RIALTO KENNEL.....W. J. Middleton, prop., Waverly, Mass.
ROCKWOOD KENNEL.....R. D. Williams, prop., Lexington, Ky.
SARVIS, C. W.....Jackson, Mich.
SILVER SPRAY KENNELS (see Adv. Index).....Clay City, Ill.
STEWART, F. G.....Hoosick Falls, N. Y.
ST. PATRICK KENNELS.....Bartel Bros., 813 17th st., Denver, Col.
TAYLOR, GEO. C.....120 Bay st., Toronto, Ont., Canada
TAYLOR, T. Ellis.....Freeport, Ill.
TERRA COTTA KENNEL.....116 Yonge st., Toronto, Canada
THE GREYHOUND KENNELS....J. Black, Sheepshead Bay, L.I.. N.Y.
WATERLOO KENNELS.....G. Irwin Royce, prop., Topeka, Kans.
WATSON, J. H.....79 Dowling st., Brooklyn, N.Y.
WHITE OAK KENNELS....N. Q. Pope, 241 Park Place, Brooklyn, N.Y.
WOODHAVEN KENNELS.....H. C. Lowe, 116, W. 76th st., N.Y.

POINTERS.

ABDALLAH KENNELS.....C. B. Whitford, 204 Dearborn st., Chicago
BADGER STATE KENNEL.....416 Galena st., Milwaukee, Wis.
BAR HARBOR KENNELS.....Bar Harbor, Me.
BARNES BROTHERS.....4444 Wood st., Philadelphia, Pa.
BARNES & RUMNEY.....Manayunk, Pa.
Brookside Kennels.....E. R. Bellman, prop., Madison, N. J.
BROWNSTOWN KENNELS, John Fawcett, 2700 South Side, Pittsburg, Pa.
BRYN MAWR KENNELS.....Box 1247, Philadelphia, Pa.
BUCKEYE KENNELS.....Frank Wilcox, prop., Dunkirk, O.
BUCKEYE POINTER KENNEL.....F. W. Stocky, prop., Cleveland, O.
CLIFTON KENNEL....J. H. Phelan, 203 Summit ave., Jersey City, N. J.
CANADIAN POINTER KENNELS.....Forest, Ont., Canada.
CARTWRIGHT, J. P.....Augusta, Ga.
CHAMPION CITY KENNEL.....Bert H. Whitely, Springfield, O.
CHARLOTTESVILLE KENNEL, C. E. McMurdo, M'gr., Charlottesville, Va.
COFFIN, CHAS. E.....Muirkirk, Prince George Co., Md.
COLLEGE CITY KENNEL.....D. S. Mitchell, prop., Galesburg, Ill.
COLUMBUS KENNELS.....W. A. Weddermeyer, prop., Columbus, O.
CONGAREE KENNEL.....Lock Box 447, Columbia, S. C.
COUNCIL GROVE KENNEL....H. E. Hager, prop., Council Grove, Kas.
CRACKNELL, G. F.....Sault Ste Marie, Mich.

CYNOPHILE KENNELS,...C. K. Westbrook, 1504 Wellington st., Phila.
DANIELS, JOHN. R.....151 Ontario st., Cleveland, O.
DAVIDSON, JOHN.....Monroe, Mich.
DAYTON KENNEL CLUB.....Dayton, O.
DETROIT KENNEL CLUB.....230 Woodward ave., Detroit, Mich.
DEVONSHIRE KENNELS.....Ed. S. Schultz, prop., Attica, Ind.
DILLE, ADOLPH.....Richmond, Va
DILLEY, S. B.....Rosendale, Wis.
DONAGHUE, TIM.....La Salle, Ill.
DON QUIXOTE KENNELS.....F. W. White, prop., Worcester, Mass
DRAKE-SEFTON KENNELS.....Dayton, Ohi
FOUNTAIN CITY KENNELS.....Augusta, Geo.
GRAPHIC KENNELS.....Jas. L. Anthony, prop., Netherwood, N. J.
GREAT WESTERN KENNELS.....C. B. Rodes, Moberly, Mo.
GRAYBORN KENNELS.....Plymouth, Mich.
HALL'S ISLAND KENNELS, O. W. Donner, prop., Box 157, Beaufort, S. C.
HART, DAVID G.....Northport, Suffolk County, N. Y.
HEATH, CHARLES.....255 Warren st., Newark, N. J.
HAWKEYE KENNELS.....Burlington, Iowa
HEMPSTEAD FARM KENNELS, (see Adv. Index), Thos. H. Terry, Prop., Hempstead, L. I., N. Y.
HEETHER, J. A.....Huntsville. Mo.
HIGHLAND KENNELS.....H. B. Duryea, prop., Red Bank, N. J.
HITCHCOCK, F. R.....8 E. 29th st., New York City
HYLAND, WM. H.....Box 121, N. Tarrytown, N. Y.
ISGRIGG, J. E.....Carthage, Mo.
EDISTO KENNEL.....P. O. Box 643, Marietta, Ga.
FERNEX, LOUIS D.....Nottoway C. H., Va.
FISHEL, U. R.....Hope, Ind.
FLEET VIEW POINTER KENNELS.....Box 23, Lynn, Mass.
FLOCKFINDER KENNEL.....J. R. Purcell, prop., Gainesville, Va.
FOUNTAIN CITY KENNELS.....Augusta, Ga.
FOX, RICHARD V.....Harrisburg, Pa.
FRANCKE, PAUL.....St. Joseph, Mo.
GILBERT, J. H.....Lexington, Ky.
IDSTONE KENNEL.....B. F. Seitner, prop., Dayton, O.
JAYCOX, C. J., Attorney.....Albion, Neb.
KEALHOFER, WM. K.....Loveland, O.
KENT, C. F.....Monticello, N. Y.
KILLBUCK KENNELS.....John Bolus, prop., Wooster, O.
KING DON KENNELS.....Attica, Ind.
KRAFT, JOE H.....80 Pearl st., New Albany, Ind.
LAKE SHORE KENNEL.....787 St. Clair st., Cleveland, O.
LARUE; GEORGE W.....467 W. 57th st., New York City
LEATH, J. E.....Burkeville, Va.
LEONARD, FRANK.....Pawtucket, R. I.
LEBANON KENNELS.....Lebanon, Pa.
LITTLE ROCK KENNEL, John Drees, 412 E. Markham st., Little Rock, Ark.

LIMESTONE KENNEL.....Dr. Otto Moebes, Athens, Ala.
LONE STAR KENNEL.....J. Leicht, prop., Beaumont, Tex.
LOUP KENNELS.....C. P. Hubbard, prop., Tuckerville, Neb.
LOVELL, GEORGE W.....Box 23, Middleboro, Mass.
MAPLE KENNELS.....Patterson, N. Y.
MCBETH KENNELS.....Massilon, Ohio.
MERRIL, RICHARD.....3355 Grand ave., Milwaukee, Wis.
MERRIMACK KENNELS.....Box 2394, Merrimack, Mass.
Moore, A. H., (see Adv.)..1711 Spring Garden st., Philadelphia, Pa.
MOORE, D. H.....Athens, Ohio
MORRIS, L. R.....Byesville, Guernsey Co., Ohio.
MOUNT PLEASANT KENNEL, C. T. Brownell, Box 335, New Bedford, Mass
MUNHALL, C. M.....141 Superior st., Cleveland O.
MYRTLEWOOD KENNELS.....Waverly, Pa.
NASO KENNELS.....John L. Lewis, M'gr., Ramseys, N. J.
NEILY, JR., CHARLES, Black Spanish Pointers....Leavenworth, Kas.
NEVER SINK LODGE KENNEL.....Godeffroy, P. O., Orange Co., N. Y.
OAKDALE KENNELS.....Chas. G. McKenzie, prop., Westbrook, Conn.
ODELL POINTER KENNELS.....Odell, Ill.
OLD DOMINION AND WHITE POST.....Clarke Co., Va.
OLD TUSCARAWUS KENNELS.....Lafayette, La.
ORGILL, EDMUND.....The Cedars, Bonds, Tenn.
OSSIAN POINTER KENNELS..P. T. Madison, prop., Indianapolis, Ind.
OWEN, HARRY B.....Manchester, Va.
OYSTER, B. WM.....Washington, D. C.
QUICK, B. E.....Lowell, Mich.
RENTON KENNELS.....W. D. Howe, 2922 Pine st., San Francisco, Cal.
RIALTO KENNELS.....W. J. Middleton, prop., Waverly, Mass.
RURAL KENNEL.....A. S. Aborn and E. T. Larkin, Wakefield, Mass.
SAXTON KENNELS.....J. Hayward, Jr., prop., St. Joseph, Mo.
SCOTT, W. B.....Anamosa, Ia.
SEITNER, B. F.....Dayton, Ohio.
SHABBONA KENNELS.....Ottawa, Ill.
SHEFFIELD KENNELS.....Box 1819, N. Y. City, N. Y.
SHINN, (A. J.) & A. F. HOCHWALT.....Dayton, Ohio.
SINCLAIR, F. A.....Mottville, N. Y.
SILKSWORTH KENNELS.....Fostoria, Ohio.
SMIZER KENNELS.....Chas. Wheaton and Gus Sander, Dayton, O.
SOUTH SHORE KENNELS, Dr. F. A. Smith, 7436 Bond ave., Chicago, Ill.
SPERRY, E. K.....177 Asylum st., Hartford Conn.
SPRING ALPHONSE.....West Winsted, Conn.
STAFFORD, W. B.....Trenton, Tenn.
ST. JULIAN KENNELS.....E. P. Wilkins, Riverton, Warren Co., Va.
STODDARD, C. G.....Dayton O.
STRATFORD KENNELS.....26 Stratford Place, Newark, N. J.
SUNNY SOUTH KENNELS...E. Murat Booker, prop., Tallahassee, Fla.
TAYLOR ARMISTEAD G.....Chula P. O., Amelia Co., Va.
TELL KENNELS.....Worcester, Mass.

THOMAS, DR. H. J.....Greenwood, Wis.
TILLER, JOHN G.....Ashland, Va.
TITTERINGTON, WM.....Wyanet, Ill.
TRISSLER, JOSEPH R.....Lancaster, Pa.
TRUMAN, A. B.....1425 Steiner st., San Francisco, Cal.
UNADILLA VALLEY KENNEL.....New Berlin, N. Y.
VICTORIA KENNELS.....A. G. Hooley, Plainfield, N. J.
VONDERSMITH, H. B.....Lancaster, Pa.
WADDELL, A. C.....Kansas City, Mo.
WESTMINSTER KENNEL CLUB, Jas. Mortimer, supt., Babylon, L.I.N.Y.
WHITE, LUKE.....Frederickburg, Va.
WILLARD, FRED.....354 Fourth ave., New York City
WYETH KENNELS.....Huston Wyeth, prop., St. Joseph, Mo.

SETTERS.

ENGLISH SETTERS.

ABERDEEN QUEEN CITY KENNEL.....Aberdeen, S. Dak.
ADAMS COUNTY KENNELS.....Kenesaw, Neb.
ALBERTS, R. H. & F. L.....462 Garden st, Hoboken, N. J.
AMERICAN FIELD KENNEL.....J. Johnson, prop., Beatrice, Neb.
ANTHRACITE KENNELS.....M. McMillan, prop,, Mahoney City, Pa.
AVENT & THAYER'S KENNEL, J. M. Avent, Mgr., Hickory Valley, Tenn.
BALI, L. A.....Hamilton, O.
BEAUMONT KENNELS.....Rapids, Portage Co., O.
BIRDO KENNEL.....Port Royal, Tenn.
BEVAN, H. S.....Lamar, Miss.
BLUE BELTON KENNEL.....Hartford, Conn.
BLUE RIDGE KENNEL....Col. P. H. O'Bannon, prop., Sperryville, Va.
BLUE BLOOD KENNEL.....Newburyport, Mass.
BOGEN, A. A.....New Ulm, Minn.
BOGGS & LEWIS.....Canonsbury, Pa.
BOWLES, CHARLES.....Marblehead, Ill.
BUCKEYE KENNEL.....C. Harris, 152 Sycamore st., Columbus, O.
BUCKEYE STATE KENNEL.....R. T. Terry, prop., Mt. Sterling, O.
CALIFORNIA KENNEL, Post & Watson, 916 Seventh st., Sacramento, Cal.
CAMPBELL, H. W.....Monroe, Mich.
CAPITOL CITY KENNELS, W. R. Traver, "Evening Star", Washington.
CARMICHAEL, D. L. & A.....5904 State, Chicago
CAROLINA KENNELS.....F. F. Capers, prop., Greenville, S. C.
CATAWBA KENNEL.....John G. Steele & Son, props., Rock Hill, S. C.
CEDAR HILL KENNEL.....W. C. Nelson, prop., Trenton, Tenn.
CHATAUQUA KENNEL.....851 St. Nicholas ave., New York City.
CHATAUQUA KENNELS.....F. M. Shelby, prop., Sheridan, N. Y.
CLARK, GEORGE F.....P. O. Box 49, St. Georges, Del.
CLOVER HILL KENNEL....J. G. Fisher & H. A. Bredge, Columbus, O.
COHANNET KENNELS.....W. E. Jones, prop., E. Taunton, Mass.
COMO KENNELS.....W. Bedford, prop., Blythe's P. O., Miss.

CRACKNELL, G. F.....Sault Ste. Marie, Mich.
CUSSON, J. S.....Dekalb, Ill.
DALLAS KENNELS.....J. T. Trezevant, Jr., prop., Dallas, Tex.
DALY JR., PHILIP.....Long Branch, N. J.
DAMON, E. O.....Northampton, Mass.
DANE FARM KENNELS.....A. P. Gardner, prop., Hamilton, Mass.
DARTMOUTH KENNELS.....A. H. Bassett, prop., Somerville, Mass.
DES MOINES KENNEL.....C. W. Dorr, prop., Des Moines, Iowa.
DEW, JOSEPH H.....Columbia, Tenn.
DURKEE, E. W.....135 Water st., New York City.
EAST END KENNELS.....W. H. Weiss, prop., Bethlehem, Pa.
EAU CLAIRE KENNELS.....Eau Claire, Wis
ELM CITY KENNELS.....J. A. Doolittle, Box 236, New Haven, Conn.
ELM GROVE KENNELS.....H. A. Saunders, prop., S. Norwalk, Conn.
ELM KENNELS.....Al. C. Anderson, M'gr, Menomonie, Wis.
ELMS KENNELS.....Paul H. Gotzian, 187 East 3d st., St. Paul, Minn.
EUREKA KENNELS.....Council Grove, Kas.
FRANK FORESTER KENNELS.....Warwick, Orange Co., N. Y.
GARDNER, L.....141 South 2nd ave., Mt. Vernon, N. Y.
GARLAND, JR., J. A.....1 Beck Hall, Cambridge, Mass.
GATE CITY KENNEL.....D. Morrison, prop., Atlanta, Ga.
GIBBS, T. H.....Columbia, S. C.
GLADERIGO KENNELS.....Monroe, N. C.
GLADSTONE KENNELS.....T. F. Love, prop., Washingtonville, O.
GLEN DOONE KENNELS.....Pottsville, Pa.
GOLD DUST KENNELS.....Port Royal, Tenn.
GOODWIN, D. A.....Newburyport, Mass.
GORDONDALE KENNELS.....Readville, Mass.
GRAND RIVER KENNEL, T. B. Racy, prop., Box 49, Galt, Ont., Canada.
GREENFIELD KENNELS.....735 Madison ave., New York City
GREENFIELD HILL KENNELS.....Thomasville, N. C.
GREENSBURG KENNEL.....Lock Box 48, Greensburg, Pa.
HARRIS, NORWIN T.....New Orleans, La.
HARVARD KENNEL.....A. M. Tucker, 85 Main st., Charleston, Mass.
HAZEL KENNELS.....Warren F. Foss, Mainville, Warren Co., Ohio
HENDERSON & MASON.....Jacksonville, Ill.
HENRY, PAT.....Clarkesville, Tenn.
HICKORY GROVE KENNEL.....Trenton, Tenn.
HILL CITY KENNELS.....M. D. Thomas, prop., Austin, Texas
HOCKING KENNELS.....A. Hooper, prop., Athens, Ohio
HODGSON, G. T.....Athens, Ga.
HOLLIDAY, W. R. & B. P.....Prairie Station, Miss.
HOMESTEAD KENNELS.....E. G. Elliott, Providence, R. I.
HUNTER, J. H. & J. A.....Sandborn, Ind.
HUNTER, W. T.....Wheatland, N. Dak.
ISGRIGG, J. E.....Carthage, Mo.
JACKSONVILLE KENNELS.....Jacksonville, Ill.
JEWEL KENNELS.....Martin's Ferry, O.

KANSAS CITY KENNEL, Jno. Henderson & Meissner, Kansas City, Mo.
KENT, C. F. ..... Monticello, N. Y.
KINGSTON KENNELS ..... C. H. Corbett, Kingston, Ont., Canada
KITTSONDALE KENNEL ..... A. A. Bogen, prop., New Ulm, Minn.
KYLER & KEELY ..... Oxford, Ohio
K 9 KENNELS ..... W. G. Smith, prop., Marydel, Md.
LACHINE KENNEL ..... Bridgeport, Conn.
LAFAYETTE KENNEL .. Todd & Root, 29 Whalley ave., New Haven, Ct.
LAKE SHORE KENNEL, L. F. Whitman, 418 Wabash ave., Chicago, Ill.
LAKESIDE KENNEL ..... 79 Dearborn st., Chicago, Ill.
LAKE VIEW KENNEL ..... Boston, Mass.
LAKEVILLE KENNEL ..... H. B. Richmond, prop., Lakeville, Mass.
LAREDO KENNEL ..... Racine, Wis
LATONIA KENNELS ..... J. Shelly Hudson, prop., Covington, Ky.
LAUGHTON, J. H. ..... Grand Crossing, Ill.
LEWIS, JOE ..... Canonsburg, Pa.
LONG KILN KENNELS ..... Jonesville, N. Y.
LOVE, T. F. ..... Columbiana, O.
MACLIN, DR. JAMES N ..... Keeling, Tenn.
MAHAFFY, P. D. ..... Mt. Vernon, O.
MANITOBA KENNEL .... Thos. Johnson, 27 Jemina st., Winnipeg, Man.
MAUMEE KENNEL ..... J. E. Dager, 1053 Grand ave., Toledo, O.
MEADOW CITY KENNEL ..... Northampton, Mass.
MELROSE KENNEL ..... J. H. Law, P. O. Box 836, Cincinnati, O
MCCORD & TUPPAN ..... Hampton, Iowa
MIAMI KENNELS ..... Geo. H. Hill, prop., Madeira, O.
MIDDLE TENNESSEE KENNEL ..... Lawrenceburg, Tenn.
MIDWOUT KENNELS ..... S. B. Duryea, 46 Remsen st., Brooklyn, N. Y.
MORGAN, R. B. ..... Akron, Ohio
MOOREFIELD KENNEL ..... A. H. Moore, Colmar, Montgomery Co., Pa.
MT. WASHINGTON KENNEL ..... S. L. Boggs, prop., Pittsburg, Pa.
NASHVILLE KENNEL CO ..... Nashville, Tenn.
NESBITT, N. B. ..... Chesterville, Lee Co., Miss.
NEW BRIGHTON KENNELS ..... T. G. Davey, London, Ont., Canada.
NORTHWOOD, HARRY ..... Martin's Ferry, O.
NORTHERN KENNELS ..... Stanton, Mich.
NORTHWESTERN KENNELS ... G. W. Richards, mgr., N. St. Paul, Minn.
OAK GROVE KENNELS, (see Adv. Index) ..... Moodus, Conn.
OHIO KENNELS ..... G. W. Ballentine, prop., Washingtonville, O.
OHL, HENRY S ..... Jobstown, N. J.
OSKAMP FARM KENNELS ..... Miamisville, O.
PARKERSBURG KENNEL ..... Box 505, Parkersburg, W. Va.
PARK KENNELS ..... Jas. Hennessey, prop., Blue Island, Ill.
PAYNE, H. T. ..... 474 E. 2nd st., Los Angeles, Cal.
PEDERSON, J ..... Des Moines, Ia.
PITTSBURGH KENNEL ..... Wm. Seager, mgr., Sewickley, Pa.
QUAKER CITY KENNEL, Watson, K. Ely, 1428 S. Penn, Sq., Phila, Pa.
QUINSIGAMOND KENNEL ..... I. B. Smith, prop., Worcester, Mass.

RACINE KENNEL.....J. I. Case, Jr., prop., Racine, Wis.
RANCOCAS KENNEL.....P. Lorillard, Jr., prop., Jobstown, N. J.
RANCOCAS & GLOSTER KENNEL.....Jno. C. Vail, Warwick, N. Y.
RANDOLPH KENNELS.....Hill's Store, Tenn.
RAVENSWOOD SETTER KENNEL.....Box 1463, Boston, Mass.
RETREAT KENNELS.....Hammond, La.
RICHMOND, H. B.....Lakeville, Mass.
ROCKINGHAM KENNELS.....1263 Broadway, New York City
ROSEBUD KENNELS.....F. E. Lee, propr., Southington, Conn.
ROSECROFT KENNELS..Wilson Fiske, 102 Chambers st., New York City
SANBORN KENNEL.....B. F. Wilson, propr., Pittsburgh, Pa.
SCHERER A.....Fountain City, Wis.
SEMINOLE KENNELS.....Chestnut Hill, Philadelphia, Pa.
SHAMUT KENNEL.....G. A. Coleman, propr., Charleston, Mass.
SHIAWASSE KENNELS....Erwin C. Smith, propr., New Lothrop, Mich.
SHORT, H. M.....Sharon, Miss.
SIMPKINS, JOHN.....26 West 53d st., New York City
SIDDLER, CHAS. C.....917 Chestnut st, Milwaukee, Wis.
SOCWELL, S. H.....Indianapolis, Ind.
SOUTH SIDE KENNEL.....Jas. Sullivan, propr., Pittsburgh, Pa.
STONE, F. I.....Chattanooga, Tenn.
STRATFORD KENNELS.....C. A. Ives, propr., Bridgeport, Conn.
ST. GEORGES KENNEL.....E. W. Jester, propr., St. Georges, Del.
ST. MARY'S FALLS KENNELS...G. F. Cracknell, Sault Ste. Marie, Mich.
TANGIPAHOA KENNELS,.....Omer Villers, Tangipahoa, La.
THAYER, BAYARD.....(See "Avent Thayer Kennels") Boston, Mass.
THISTLEWOOD KENNELS.C. H. Menke & G. McClain, Hutchinson, Kan.
TREZEVANT, JAMES H.....Dallas, Tex.
TITUS, W.W.....West Point, Miss.
TRACY, J. M.....515 Lexington ave', New York City
TOOLE, JAMES.....Janesville Wis.
TOLEDO KENNEL CO.....P. O. Box 423, Toledo, Ohio
TYLER (L. V.) & J. HERBERT BAIRD.....W. Newton, Mass.
UNITED STATES KENNEL CLUB.....I. O. Russell, Lafayette, Ind.
UNITED STATES KENNELS.....Wm. Vie, 1919 Market st., St. Louis, Mo.
VICTORIA KENNELS.....A. G. Hooley, Plainfield, N. J.
WALLACE, N.....Farmington, Conn.
WALLIN, C. E.....Wilmington, N. C.
WASHINGTON KENNEL..... .....S. Lincoln Boggs, Pittsburgh, Pa.
WATERLOO KENNEL.....Albert Burt, Waterloo, Cain's P. O., Pa.
WEIGHELL, ISAAC.....Rochester, N. Y
WILD CROW KENNEL.....Hurley Brothers, Birmingham, Ct.
YALE KENNEL.....F. A. Cannon, 278 Elm st., New Haven, Ct.
YEARSLEY, JR., ISAAC.....Coatsville, Pa.
YORK, CHARLES.....9 Granite Block, Bangor, Me.

GORDON SETTERS.

ALDRICH, A. H.. .....Melrose, Mass.
BEAUMONT KENNEL..John H. Meyer, 159 West 34th st., New York City

BENZENET KENNELS.....J. A. and J. G. Stoddard, Jenkintown, Pa.
BLOSSOM, JAS. B..... .....938 Prospect ave, Brooklyn. N. Y.
BOZEMAN KENNEL CLUB.....Bozeman, Montana
BRANFORD KENNELS.....Box 202, Branford, Conn.
CHESTNUT ROCK KENNEL.....Chas. S. Fitch, Fort Washington, N. Y.
CLAIRE-REETA KENNEL.....C. C. M. Hunt, Palmyra, N. Y.
DIXON, SAMUEL G.....2015 Chestnut st., Philadelphia, Pa.
FENWICK KENNELS.....Smith Bros., props., Deep River, Conn.
HAMMETT, W. S.....26th st. and Fairmont ave., Philadelphia, Pa.
HART, PHILLIP D.....Brantford, Canada
INWOOD KENNELS.....Moses Platt Mgr., Fall River, Mass.
MALCOLM, HARRY.....Chamber of Commerce Bld'g., Baltimore, Md.
MT. PLEASANT KENNEL..C. T. Brownell, Box 335 New Bedford, Mass.
MURPHY H.....Huntsville, Mo.
MUSS-ARNOLT, G.....Tuchahoe, Weschester Co., N. Y.
PARKER, H R.....Cleveland; O.
RIVERSIDE KENNELS.....Riverside, Ind.
SAN MARINO KENNELS.....J. Bouton, Mgr., Springdale, Conn.

IRISH SETTERS.

ALLEN, ED. R.....Lawrence, Kan.
ARCHER, JAMES H.....Denver, Col.
BACKER, J. & L.....South Gastonbury, Conn.
BERKSHIRE KENNELS..W. D. Smith and F. L. Cheney, Pittsfield, Mass.
BLOOD, J. D.....Hannibal, Mo.
BROOKSIDE KENNEL.....Long Branch, N. J.
BRUSH HILL KENNEL.....J. W. Demy, Hyde Park, Milton, Mass.
BUCKEYE KENNELS.....Miamisburg, O.
CAMPBELL, G. W., "Campbell Setters".....Carter's Creek, Tenn.
CHENEY, JR., FRANK.....S. Manchester, Conn.
CLAREMONT KENNEL.....F. H. Perry, Box 775, Des Moines, Iowa
COAL GROVE KENNELS.....Coal Grove, O.
CONNEMARA KENNELS.....R. H. Burr, prop., Middletown, Conn.
CRITERION KENNELS.....Odell, Ill.
CUMBERLAND KENNELS.....Harry A. Fletcher, Woodford, Me.
CUYAHOGA RIVER KENNEL.....Welshfield, O.
DUNPHY, WILLIAM.....Box 310, Peekskill, N. Y.
EDGE HILL KENNELS.....D. C. Konig, prop., Lenox, Mass.
ELCHO KENNELS.....Claremont, N. H.
ELMHURST KENNEL....C. T. Pierce, 30 Tiffany Place, Brooklyn, N. Y.
FERRIS, WILL H.....Franklinville, N. Y.
FISHEL BROTHERS..... .....Hope, Ind.
FOREST KENNEL.....Groton, N. Y.
FOWLER, F. C.....Modus, Conn.
FRELSTONE KENNELS.....Geo. H. Parkinson, Middletown, Conn.
GLENCHO KENNEL.....W. H. Pierce, prop., Peekskill, N. Y.
GLENDYNNE KENNELS.....Michael Flynn, Jr., Bristol, R. I.
GROSVENOR, JEAN.....Boston, Mass.

GROVE KENNELS.....T. J. Farley, Mgr., Albany, N. Y.
HANLEY BROTHERS.....Box 605, Wahpeton, Dak.
HIAWATHA KENNEL.....Anacostia, D. C.
HOLBROOK, DWIGHT.....Clinton, Conn.
HOMEDALE KENNEL CO.....Geo. E. Stevens, pres., St. Joseph, Mich.
HONEY BOTTOM KENNEL.....David Snow, prop., Andover, Mass.
HUDSON RIVER KENNELS.....L. A. Van Zandt, Yonkers, N. Y.
INDIANA IRISH SETTER KENNEL.....B. F. Kramer, Evansville, Ind.
JARVIS, WILLIAM.....Claremont, N. H.
KEFUSS, J. D.....Hudson, Mich.
KENILWORTH KENNELS.....North Parmo, N. Y.
Kildare Kennels.....W. L. Washington, Box 939, Pittsburg, Pa.
MOORE, JAMES B.....153 W. 60th st., New York City
MOSSGRAY KENNELS.....Bancroft, Mich.
MT. HOPE KENNEL.....J. J. Scanlan, prop., Fall River, Mass.
NICHOLS, DR. C. E.....Troy, N. Y.
OAKLAND KENNEL.....Fred Pastre, prop., Pittsburgh, Pa.
OAKVIEW KENNEL.....Wm. H. Child, P. O. Box 91, Philadelphia, Pa.
OAK GROVE KENNELS, (see Adv. Index).....Moodus, Conn.
ONOTA KENNELS.....F. L. Cheney, prop., Pittsfield, Mass.
PARK CITY KENNEL....F. S. Parrott, 133 Golden Hill, Bridgeport, Ct.
PEARL CITY KENNELS.....Jamestown, N. Y.
PEQUOT KENNELS.....J. D. Culver, prop., New London, Conn.
PINKHAM, G. F.....Central Falls, R. I.
PIONEER KENNEL.....Jas. A. Hill, prop., Mechanicsville, Iowa.
PRAIRIE MOUND KENNELS.....Detroit, Mich.
PUMPHREY, W. F.....Richmond, Va.
REDSTONE KENNELS.....A. W. Pearsoll, Huntington, L. I., N. Y.
RICHARDSON, MARMADUKE.....33 Maiden Lane, New York City.
RIPLEY, WALTER H.....West Quincy, Mass.
ROBERTS, J. HENRY.....Box 153, Moorestown, N. J.
RORY O'MOORE KENNELS.....W. N. Callender, prop., Albany, N. Y.
SCHUBERT, HENRY.....Kaukauna, Wis.
SEAGER, WILLIAM.....Leetsdale, Pa.
SEMINOLE KENNELS.....Chestnut Hill, Philadelphia, Pa.
SILVER SPRAY KENNELS, (see Adv. Index).....Clay City, Ill.
ST. CLOUD KENNELS.....1995 Main st., West Farms, N. Y.
STONY POINT KENNEL.....272 Fifth ave., New York City.
SUNSET KENNELS.....S. E. Corbett, prop., Wyckoff, N. J.
TOTTEN, W. J.....Saratoga Springs, N. Y.
THE LOUP KENNELS.....Broken Bow, Neb.
UNITED STATES KENNEL CLUB.....J. O. Russell, Sec., Lafayette, Ind.
WALTON KENNELS.....W. H. Slater, 19 Walton Place, Chicago, Ill.
WESTPORT KENNELS.....A. W. Lewis, Box 96, Fall River, Mass.
WINNEBAGO KENNELS.....Tomah, Wis.
WINONA KENNEL CLUB.....Winona, Minn.
YATES COUNTY KENNELS.....Penn Yan, N. Y.

SPANIELS.

CLUMBER SPANIELS.

CLUMBER KENNELS.....F. H. F. Mercer, prop., Ottawa, Ont., Canada.
IVANHOE KENNELS.....S. H. Laverty, 1952 Grand ave., Denver, Col.
NEWCASTLE KENNELS, (see ADV. Index), James L. Little, Brookline, Mass.

FIELD SPANIELS.

BORDEN, BERT..... .....239 Ashland ave., Chicago
COMPION GROVE KENNEL.....A. E. Rendle, New Brunswick, N. J.
EGGLESTON, R. H.....36 East Forty-second st., New York City
Keasbey, Rowland P.....Newark, N. J.
KIRK, J. F.....103 Bay st., Toronto, Ont.
LUCKWELL & DOUGLAS.....Woodstock, Ont.
SIMCOE KENNELS.....F. E. Curtis, Simcoe, Ont., Canada
WAITE, OTIS P.....Winthrop, Mass.
WILMERDING, A. CLINTON.....163 Broadway, N. Y. City

COCKER SPANIELS.

ANCIENT AND MODERN SPANIEL KENNELS...W. Parkley, Toronto, Can.
AMERCAN COCKER KENNELS, Wm West, 110 N. 2nd st., Philadelphia, Pa.
BARNES & RUMNEY.....4444 Wood st., Manayunk, Pa.
BELL, GEORGE.....Walker House, Toronto, Canada
BONITA COCKER KENNEL..L. K. Dewein, 1405 Market st., Denver, Col.
BIRD, E. S.....Rockland, Me.
BLAKE & HENDERSON.....48 Woodward ave., Detroit, Mich.
BRUNSWICK KENNELS....W. P. Palmer, prop., Woodstock, Ont., Can.
CALIFORNIA SPANIEL KENNELS...H. P. Reunie, prop., Oakland, Cal.
COMPTON GROVE KENNEL.....A. E. Rendle, Greenwich, Conn.
COMSTOCK, F. P.....Box 408 Providence, R. I.
COOK, D. A.....Arlington Height, Cook Co., Ill.
CORKTOWN CROCKER KENNELS, C. E. Living, 8 Peter st., Ottawa, Can.
CULLEN, P.....Salmon Falls, N. H.
CUMMINGS COCKER SPANIEL KENNEL, G. Cummings, S. Acworth, N.H.
CUMMINGS, JOHN.....Columbus, O.
ECHO COCKER KENNEL..A. C. Davenport, 375 Center st., Stockton, Cal.
FAY & BAXTER.....W. Medford, Mass.
FLEETFOOT KENNEL.....Delhi, N. Y.
GETZENDANNER, C. H.....Staunton, Va.
GILMAN, O. B.....Rosendale, Mass.
HANDSOME BROOK KENNELS.....E. Cohoon, prop., Franklin, N. Y.
HEMINGWAY, S. R.....Redlands, Cal.
HIAWATHA KENNEL.....A. F. Haussman, prop., Washington, D. C.
HIGH ROCK COCKER KENNELS.....W. H. Walton, prop., Lynn, Mass.
HORNELL-HARMONY KENNEL....J. Otis Fellows, Hornellsville, N. Y.
IVAVHOE KENNELS.....S. H. Laverty, 1952 Grand ave., Denver, Col.
KEER, JR., L. R..... .....369 Fourth ave., New York City

KITCHEL, F. W., DR.....Perth Amboy, N. J.
LAKE SHORE KENNEL....L. F. Whitman, 418 Wabash ave., Chicago, Ill.
LENAWEE COCKER KENNEL.....A. W. Pancoast, Auburndale, O.
LYNN COCKER KENNELS.....W. H. Beede, prop., Lynn, Mass.
MAPLEHURST KENNELS.....C. H. Stouffer, New Marlboro, Mass.
MCKOON, MERRIT P.....El Capon, Cal.
MIGNON KENNELS.....Eugene Powers, prop., Cortland, N. Y.
MOUNT WAIT KENNELS..O. B. Gilman, 40 Boylston st., Boston, Mass.
NAHMKE KENNELS.....E. M. Durkee, E. Patchogne, L. I., N. Y.
NIVEN, DR. J. S.....423 Colborne st., London, Ont., Canada
OMAHA COCKER KENNELS.....R. F. Maher, Omaha, Neb.
OXFORD KENNELS.....Andrew Laidlaw, Woodstock, Ont., Canada
PARK CITY COCKER KENNEL.....Bridgeport, Ct.
PARTRIDGE, W. D.....Arlington Heights, Mass.
QUINLAN, MATTHEW.....Cold Spring on Hudson, N. Y.
REYNOLDS, H. S.....229 Mill st., Poughkeepsie, N. Y.
ROCKY MOUNTAIN COCKER KENNEL, G. Krause, Box 1933, Denver, Col.
SAGADAHOC KENNEL.....Bath, Me.
SWISS MOUNTAIN KENNEL, Mrs. F. Smyth, E. Wash. Lane, Germant'n, Pa.
WACHUSETT KENNELS.....Starkey & Keating, Fitchburg, Mass.
WHITEHEAD, GEO. T.....441 Chestnut ave., Trenton, N. J.
WILLEY, J. P.....Salmon Falls, N. H.
WILMERDING, A. CLINTON.....163 Broadway, New York City
WOODLAND KENNELS...Geo. Douglas, Box 587, Woodstock, Ont., Can.
WOODSTOCK SPANIEL KENNELS.....Woodstock, Ont., Can.
YAMPA KENNELS.....Kellie Cookson, prop., Glenwood Springs, Col.
ZIMBER, T. J.....11 Wilder st., Rochester, N. Y.

IRISH WATER SPANIELS.

BLUE VALLEY KENNEL.....J. R. Hawkins, Beatrice, Neb.
CANTON KENNELS.....A. V. Piper, Box 696, Canton, Ill.
ENGLISH LAKE KENNELS..R. W. Stafford, 166 Park ave., Chicago, Ill.
GRAY, W. B.....1401 Glenarm st., Denver, Col.
GREAT WESTERN KENNELS.....C. B. Rhodes, Moberly, Mo.
KISHWAUKEE KENNELS.....E. L. Mayo, prop., De Kalb, Ill.
LAKESIDE KENNELS.....Robert Graham, Box 439, Greely, Col.
MILLS & SMYTH.....12 Greenwood ave., Chicago, Ill.
OLCOTT, JOAN D.....Milwaukee, Wis.
SEA MOSS KENNELS.....Glencoe, Ill.
STAFFORD, R. W.....698 Austin ave., Chicago, Ill.
TERRACE HILL FIELD KENNEL.....Des Moines, Iowa
WADDINGTON, GEORGE.....Geneva, Iowa

BOARDING AND TRAINING KENNELS.

CASE, A. (Breaking Kennel).....Bancroft, Mich.
ENGLEWOOD KENNEL.....C. C. Townsend, Englewood, New Jersey
GREENFIELD BOARDING KENNEL, S. C. Bradley, Greenfield Hill, Conn.
HEIGHT, HART.....Allaire, N. J.

HOWSE, G. R.....Trenton, Tenn.
LIBERTY KENNELS, (Training Kennel).....Hyattville, O.
MIDLAND KENNELS.....S. R. Smith, Pompton, N. J.
MT. AIRY KENNEL.....S. S. Seibert, propr., Columbus, O.
NEWTON BREAKING KENNELS.....Jess M. Whaite, Newton, N. C.
NORTH STATE TRAINING KENNEL.....Horace Smith, Monroe, N. C.
PITTSBURGH KENNEL.....Wm. Saeger, Leetsdale, Pa.
RIVERSIDE TRAINING KENNEL.....Riverside, Ind.
STODDARD, J. B.....Concord, N. C.
SPORTSMAN'S KENNEL.....D. F. Wilbur, Box 303, Bridgewater, Mass.
ST. GEORGE BREAKING KENNEL.....143 West 55th st., New York City
STONYBROOK KENNEL (Boarding)..Neponset ave., Rosendale, Mass.
TAMMANY TRAINING KENNEL.....J. C. Schuyler, Berryville, Va.
WABASH BREAKING KENNEL.....C. O. Ferry, Wabash, Ind.
WARREN TRAINING KENNEL.....B. T. Maddox, Riverton, Va.

MISCELLANEOUS.

ACADIA KENNELS.....Thos. R. Burchell, prop., Halifax, Nova Scotia
AGAWAM KENNELS.....A. L. Garland, prop., Ipswich, Mass.
ALLEN, ED. R., Pointers, Irish Setters and Foxhounds, Lawrence, Kan.
AMERICAN FIELD KENNELS.....Springfield, Ill.
ANNANDALE KENNEL, Moses Taylor, Annandale Road, Newport, R. I.
BAY VIEW KENNEL.....Milwaukee, Wis
BATTLE CREEK KENNEL (Sporting).....Battle Creek, Mich.
BEARGRASS KENNEL, C. T. Armstrong, 929 W. Main st., Louisville, Ky.
BEATTIE, HARRY, Sporting Varieties.....Sterling, Kansas.
BECKER, JOHN.....20 North Washington st., Indianapolis, Ind.
BEVERLY KENNELS.....Box 17, Beverly, N. J.
BIJOU KENNELS.....W. E. Morris, prop., Lexington, Mass.
BLAKE, THOMAS.....Woodward st. and Jefferson ave., Detroit, Mich.
BOND, FRANK.....Jessups, Md.
BRUMMIT, W. H.....Pontiac, Mich.
BURLEIGH KENNELS.....72 Camden st., Boston, Mass.
CHOATE, WAYNE.....East Saginaw, Mich.
CONROY, JAMES, Beagles, Setters, etc .....Janesville, Wis.
CLARK, G. J.....Mayville, Wis.
CLAYTON, A. B.....Marinette, Wis.
CREVELING, J. E.....P. O. Box 217, Washington, N. J.
CREYKE, ROLF.....Box 79, Richmond, Va.
DE FERNER, LOUIS.....Nottaway, C. H., Va.
DEXTER, EDW.....Buzzard's Bay, Mass.
DRAPER, J. R., St. Bernard's, Mastiffs, Collies and Pugs..Troy, N. Y.
DU PLAIN, J. A.....Princeton, Ill.
DURGIN, H. W.....Bangor, Me.
DURELL, W. F.....Vermont, Ill.
EMPORIA KENNEL CLUB.....Emporia, Kan.
ESSEX KENNEL CLUB.....735 Madison ave., New York City
FORT DODGE KENNELS, Spaniels, Pointers and Setters, Fort Dodge, Ia.

GENESEE VALLEY KENNEL, Warham Whitney, prop., Rochester, N. Y.
GRAFF, H. C.....469 North 9th st., Philadelphia, Pa.
HIGH KENNELS.....William Ledyard, prop., Bath, Me.
HOPE, F.....498 North 9th st., Philadelphia, Pa.
IRVINGTON KENNELS...V. E. Macy, prop., Irvington-on-Hudson, N.Y.
JENNINGS, G. B.....Wilmington, Mass.
KEENE KENNELS.....Russell & Colony, Keene, N. H.
LEWIS, B. F.....Elm Station, Narbarth P. O., Pa.
LITTLEFIELD, B. F.....Stanton, Mich.
LITTLEJOHN, C. W.....Leedsburg, Va.
LOVEJOY KENNELS.....Maj. Lovejoy, prop., Bethel, Me.
MARSH, L. L.....Horicon, Wis.
MAURER, EDW.....469 North 9th st., Philadelphia, Pa.
MEDFORD HILLSIDE KENNELS, (Maltese Terriers,).....Medford, Mass.
MELCHOR, LOUIS.....2 W. Main st., Battle Creek, Mich.
MINNESOTA KENNELS, Pointers and Setters, F. Richards, Stewart, Minn.
MONASTERY KENNELS.....W. H. Joeckel, box 52, Bloomfield, N. J.
MOUNTAIN KENNEL.....W. A. Sutherland, Cabin Hill, N. Y.
MUZZY, C. D., Pointers, Setters and Collies.....Easton, Mich.
PARKER, M. L.....Pleasant Valley, Wis.
PAULINE KENNELS.....342 Central ave., Jersey City, N. J.
PEARL LAKE KENNEL.....Walter Scott, Waterbury, Conn.
PERRY, HEXT M.....Station B, Philadelphia, Pa.
PREMIER KENNELS.....W. M. Smith, prop., Mendota, Ill.
ROACH, F. W.....Chatham, N. Y.
SHORT HILLS KENNELS.....Jos. Sisco, prop., Summit, N. J.
SMITH, F. C., Gray Hounds, Setters, Mastiffs, Collies, Groton, N. Y.
THATCHER, A. E.....Fort Niobrara, Neb.
TODD, W. H.....Vermillion, Ohio
WALNUT GROVE KENNEL, C. E. Bailey & R. E. Fenton, Jamestown, N.Y.
WALTON, DR. G.....111 Kingston st., Boston, Mass.
WARWICK KENNELS ...J. E. Hair & W. E. Russell, Bridgeport, Conn.
WATSON, JAMES E.....516 Sacremento st., San Francisco, Cal.
WATTS, DR. AL.....164 Lincoln st., Boston, Mass.
WEST END KENNELS.....464 N. 9th st., Philadelphia, Pa.
WOODBURY KENNELS.....135 S. 8th st., Philadelphia, Pa.
WOODY CREST KENNELS, C. N. Boyd, Woody Crest, Jerome ave., N. Y.

NON-SPORTING VARIETIES.

BLOOD HOUNDS.

BROUGH & WINCHELL.....Fairhaven, Vt.
CAUMSETT KENNELS.....9 West 35th st., N. Y.
WINCHELL, J. L.....Fair Haven, Vt.

BULL DOGS.

BARNARD, JR. J.....23 Myrtle st., Boston, Mass.
BUCKTHORN KENNELS.....100 Lexington ave., New York City

COLES, John.....Linden, Mass.
CUGLE, CHAS. D.....Box 602, Baltimore, Md.
DOLE, FRANK F.....115 Blake st., New Haven, Conn.
HATCH, ANDREW J.....340 Norton st., New Haven, Conn.
HILLSIDE KENNELS.....John E. Thayer, prop., Lancaster, Mass.
ILLINOIS KENNELS.....60 Wabash ave., Chicago, Ill.
LAWNDALE KENNELS.....1098 Central Park ave., Chicago, Ill.
LLADNEK KENNELS.....H. D. Kendall, prop, Box 129, Lowell, Mass.
MARINER, WM.....405 Broadway, Milwaukee, Wis.
MARINER & WOODWARD.....Milwaukee ave., Chicago, Ill.
MATHEWS, J. H.....333 E. 26th st., New York City
RETNOR KENNELS.....Trenor L. Park, 173 5th ave., New York City
RICHARDSON, DANIEL M.....Lowell, Mass.
SACKET, F. W.....219 Durfee Hall, New Haven, Conn.
TIOT KENNELS.....Norwood, Mass.
WAINWRIGHT STUYVESANT.....Rye, N. Y.
WHEATLY KENNELS.....J. H. Ellis, Plainfield, N. J.
WOODRICK KENNELS..Woodward & Herrick, 29 Lake st., Chicago, Ill.

BULL TERRIERS.

ANN ARBOR KENNELS.....Ann Arbor, Mich.
BOSTON KENNEL.....J. W. Newman, prop., 87 Hanover st., Boston
BUNKER HILL KENNEL.....W. C. Hook, prop., Boston
CROCKERY CITY KENNELS.....T. K. Bull, E. Liverpool, O.
DOLE, FRANK F.....115 Blake st., New Haven, Conn.
HAYES, EUGENE D.....11 E. 61st st., New York City, N. Y.
JACKSON, C.....Bloomington, Ill.
MARINER, WM.....405 Broadway, Milwaukee, Wis.
MASSEY, JAS.....E. Liverpool, O.
MOOREHEAD, JR. John.....Pittsburg, Pa.
MOULTON, FRANK R.....1220 I st., Washington, D. C.
NEWMAN, J. W.....Winchester, Mass.
NORFOLK KENNELS. Round Head Dogs.....Box 2488, Boston, Mass.
READY, FRANK.....Janesville, Wis
RETONR KENNELS.....Trenor L. Park, 173 Fifth ave., New York City.
SCOTCH WOODS KENNELS, Lewis Brondson, P. O. Box 83, Milton, Mass.
STANLEY FARM KENNELS, W. L. & H. A. Harris, N. Wilmington, Mass.
SUNNYSIDE KENNELS.....Sewall & Cox, props., Morristown, N. J.
TRIPP, F. G.....173 New Purchase st., New Bedford, Mass.
WAGTAIL KENNELS.....T. Heath, Riverhead, L. I., N. Y.
WEDGEWOOD, WM.....E. Liverpool, O.
WHITE MOUNTAIN KENNELS.....Littleton. N. H.
WHELAN, JOHN.....28 W. 66th st., New York City

COLLIES.

ANGELL, H. H. B.....354 Fourth ave., New York City, N. Y.
ARMSTRONG, J. A.....Owosso, Mich.
ARGYLE KENNELS.....Winetka, Ill.
BEELER'S FARM KENNEL.....Clifton, Ind.

CARSWELL, FRANK B.....Wilmington, Del.
CASTLE ROCK COLLIE KENNEL, W. E. Munson, prop., Branford, Conn.
CARLOWRIE COLLIE KENNELS.....1078 Santa Fe st., Denver, Col.
CHESTNUT HILL KENNELS.....Henry Jarrett, Philadelphia, Pa.
CLOUD, T. A.....Kennet Square, Pa.
CURREY & PARKS.....Beason, Logan Co., Ill.
DAVIS, W. J.....Hay Market Theatre, Chicago, Ill.
DENNIS, MARTIN.....Yonkers, N. Y.
DOWNEY, J. W.....Newmarket, Md.
EVERGREEN COLLIE KENNELS.....Tipton, Iowa
EXCELSIOR KENNELS....A. P. Hazard, P. O. Box 17, Georgetown, S. C.
FAR VIEW KENNELS, H. B. Cromwell, Dougan Hills, Staten Island, N Y
FELCH, I. K., & SON.....Natick, Mass.
FITZPATRICK, Jas. J., Rough Coated Dogs....72 E. 86th st., N. Y. City
FLETCHER, GEORGE A.....Milton, Mass.
FORDHOOK FARM KENNEL..W. Atlee Burpee & Co., Philadelphia, Pa.
GALBRAITH BROS.....Janesville, Wis.
GLENCOE COLLIE KENNELS.....East Bethlehem, Wash. Co., Pa.
GORMLEY, WM. M.....Pittsburgh, Pa.
GRAMPIAN KENNELS.....Thyne & McFadyen, Howell, Mich.
HAMILTON, W. J.....Canaan Four Corners, N. Y.
HAINES, W. G.....1621 Market st., Denver, Col.
HAWKES, JOHN.....Cincinnati, Ohio
HEMSTEAD FARM KENNELS, (see ADV Index), Thos. H. Terry, Hempstead, L. I., N. Y.
HILLSIDE COLLIE KENNEL, Elijah B. Nichols, propr., Dedham, Mass.
KALMIA KENNELS..... J. Van Schaick, prop., Huntington, L. I., N. Y.
KERR, L. R., JR.....369 4th ave., New York City
KILMARNOCK COLLIE KENNEL, T. C. Faxon, pr., Box 1463, Boston, Mass.
KINGS' PARK KENNEL.....Glenville, Ohio
KYLE, A. R.....Box 194, Passaic, N. J.
LINCOLN, JOHN L., JR.....207 Rush st., Chicago, Ill.
LONG, J. A.....St. Louis, Mo.
LINKWOOD KENNELS, Jas. Thompson, Charles and Lexington sts., Baltimore, Md.
LOTHIAN KENNELS.....C. E. Osborne, prop., Stepney, Conn.
LOTUS COLLIE KENNELS.....J. E. Dougherty, prop., Lotus Ind.
MANATONG KENNELS.....Marblehead, Mass.
MAPLE GROVE KENNELS.....Logan, Ohio
MCEWEN & GIBSON.....Byron, Ont., Canada
MCVICKER & APPLEBY.....Allamuchy, Warren Co., N. J.
NONPARIEL KENNELS.....Elston and Snow sts., Chicago, Ill.
ORANGE KENNELS.....Samuel Lord, propr., Orange, N. J.
ORRINNTON COLLIE KENNEL...A. G. Kent, prop., Brewer Village, Me.
PALMETTO KENNELS.....J. Hamilton Wilson, prop., Charleston, S. C.
RENSELAER KENNELS.....J. R. Draper, prop., Troy, N. Y.
RIVERSIDE FARM KENNEL.....C. P. Mattocks, prop., Portland, Me.
ROOT, L. C., Rough Coated Dogs.....Stamford, Conn.

Sans Souci Kennels. Hext M. Perry, pr., Station B., Philadelphia, Pa.
Scotch Collie Kennel Club.....Stepney, Conn.
Scotland Kennel.....H. E. Clark, prop., Pittsfield, Ohio
Seminole Kennels.....Chestnut Hill, Philadelphia, Pa.
Shotwell, J. D.....82 Hillside ave., Orange, N. J.
Stonehouse Kennels.....Lewis B. Bass, prop., Woonsocket, R. I.
Thyne & McFadden.....Howell, Mich.
Tower Grove Kennel.....500 North 4th st., St. Louis, Mo.
Valley View Kennels.....Box 143; Amsterdam, N. Y.
Wanigas Collie Kennels.....V. Lindicoatt, Saginaw, E. S., Mich.
Watson, James.....114 Seymore st., Philadelphia, Pa.
Woodruff, George.....Janesville, Wis.

GREAT DANES, OR GERMAN MASTIFFS.

Capitol City Kennels.....Hartford, Conn.
Dudley Kennels.....Detroit, Mich.
German Mastiff Kennels.....Tomah, Wis.
Green Mountain Kennels....J. L. Winchell, prop., Fair Haven, Vt.
Hercules Kennels.....Ottawa, Ill.
High Ground Kennels, G. Liebacher, Grove st. and Myrtle ave., Brooklyn, N. Y.
Honegger, Theo.....33 Broad st., New York City
Imperial Kennels.....604 Chamber of Commerce, Chicago, Ill.
Merry Mont Kennels.....Lock Box 65 Woolaston, Mass
Nichols, Herbert G.....178 Market st., Chicago, Ill.
Oceola Kennels.....G. Hansen, prop., Oceola Mills, Wis.
Peterson, Peter.....Rear of 3149 Wabash ave., Chicago, Ill.
Ruhl, Charles H.....Jackson, Mich.
Shady Side Kennels.....Sharpsville, Pa.
Shokoquon Kennels.....Geo. W. Schenk, prop., Lyons, Iowa
Tippecanoe Kennel.....F. M. Possell, sec'y, South Bend, Ind.
Tutonia Kennels.....M. Blum, New Market, N. J.
Weinhardt, A. M.....71 Washington st., Chicago, Ill.
Wolverine Kennel, Max Hartenstein, 442 Bush st., Detroit, Mich.
World's Fair Kennel.....A. Trabb, 1333 West 22d st., Chicago, Ill.

ITALIAN GREYHOUNDS.

Burdick, H. C.....150 Bridge st., Springfield, Mass.
Excello Kennels.....Middletown, Ohio
McKnight, James.....Pittsburgh, Pa.
Norwood Kennels.....Canonsburg, Pa.
Pluecker, Mrs. Max A.....Milford, Conn.
Shenango Kennel.....Sharon, Pa.
Van Buren, Miss Edith M.....Englewood, N. J.

MASTIFFS.

ALSOP, J. W.....Middletown, Conn.
ARNOLD, P. W.....Pawtuckett, R. I.
AURORA KENNELS.....17 Aurora ave., St. Paul, Minn.
BABCOCK, C. H.....Cordova, Neb.
BACHMEYER FRANCIS.....Lafayette, Ind.
BEAUDREAU, J. E. R.....30 Broad st., New York City
BEECH GROVE KENNEL.....Geo. Jackson, prop., Beech Grove, Ind.
BERKSHIRE KENNELS..... C. W. Goodrich, prop., Hinsdale, Mass.
BLANDFORD KENNEL.....Box 657 New Haven, Conn.
BOURBON KENNELS.....North Middletown, Ky.
BUNN, C. E.....Peoria, Ill.
CALHOUN KENNELS.....R. J. Hamilton, prop., Springfield, Mass.
CAUMSETTE KENNELS.....Dr. R. Derby, prop., 9 W. 35th st., N. Y. City
CEDAR GLEN KENNEL....Jno. Clary & Sons, props., Westfield, Mass.
COLES, JOHN.....Linden, Mass.
COOK, CHARLES C.....Canton, Ohio
CROOK, S. W.....North Attleboro, Mass.
DURKEE, R. P. H.....1104 Tacoma Bldg., Chicago, Ill.
EAST LAKE KENNEL.....Geo. Gillivan, prop., W. Jefferson, O.
ELM KENNELS.....P. O. Box 240, Westfield, N. J.
ENGLISH MASTIFF KENNELS.... ....Geo. D. Fry, prop., Fairfield, Ind.
EUREKA KENNEL.....J. H. Jackson, prop., Port Huron, Mich.
FAIRVIEW KENNELS....L. C. Gulliford & Son, Fairview, Erie Co., Pa.
FLOWER CITY KENNELS, J. W. Whitney, prop., Falls st., Rochester, N.Y.
GLAZIER, G. W.....Salem, Mass.
GREENMAN, CHAS. E.....72 Second st., Troy, N. Y.
HAYS, E. D.....11 East 61st st., New York City
HEFTER, JOHN B.....Box 254, Westchester, N. Y.
HUR KENNELS.....Robert D. Locke, prop., Chicago, Ill.
KIMBALL, DR. E. L.....Jackson, Mich.
LEOTA KENNELS.....T. J. Venard, Ladoga, Ind.
MEAD, HERBERT.....Lake Waccabuc, N. Y.
MCCLUSKEY, JOHN.....Haymarket Theatre, Chicago, Ill.
MCCLEAN, COLIN, C.....Janesville, Wis.
MINNEHAHA KENNELS.....Wm. Hood, Box 867, Minneapolis, Minn.
MONADNOCK KENNELS.....Peterboro, N. H.
MORSE, B R.....Ridgefield, Ill.
MYGATT, D. P.....23 John st., New York City, N. Y.
OAKLAND KENNELS.....J. C. Smieton, prop., Crawford, N. J.
POWELL, C. N.....Omaha, Neb.
PROGRESSIVE KENNELS.....Plainfield, N. J.
RICHARDSON, C. C.....Suffield, Conn.
RICHLAND KENNELS, Dr. W. W. Bradley, prop., Grand Forks, N. Dak.
RIVERMOUNT KENNELS, D. P. Foster, pr., 29 South 5th ave., N. Y. City
ROLINSON, W. N.....152 Dudley st., Boston, Mass.
SESSIONS, W. E.....Worchester, Mass.
SOMERSET KENNELS.....F. E. Phoebus, Bernardsville, N. J.

SANBORN, W. C.....Rochester, N. H.
ST. JOE KENNELS.....E. T. Woodcock, prop., Niles, Mich.
TRACY, W. W.....Detroit, Mich.
TYROM KENNELS.....Pomfret, Conn.
UNDERHILL, F. T.....Oyster Bay, L. I., N. Y.
WACOUTA KENNELS.....Mrs. Dr. Ayers, Omaha, Neb.
WADE, W.....Hulton, Pa.
WESTERN RESERVE KENNEL.....C. F. Wilson, prop., Palmyra, O.
WESTCHESTER CO. KENNEL.....Geo. J. Rupprecht, Baltimore, Md.
WINCHELL, J. L.....Fair Haven, Vt.
WRIGHT, JOHN.....P. O. Box 15, Richmond, Va.
WYETH, HUSTON.....St. Joseph, Mo.
YLLONOC KENNEL.....F. W. Conolly, Fields Cor., Dorchester, Mass.

NEWFOUNDLANDS.

BONNEU, NELSON L.....Bridgeport, Conn.
GAIR KENNELS.....Sheridan ave, Troy, N. Y.
MARSHALL JOHN.....Troy, N. Y.
ORCHARD CITY KENNELS.....Burlington, Iowa

POODLES.

AUGUSTIN, J.....170 S. Orange ave., Newark, N. J.
KOKOSING KENNELS, Russian Poodles..T. S. Stone, pr., Mt. Vernon, O.
PURBECK, A. W.....Salem, Mass.
REDMOND, G.....Callander House, Tivoli, N. Y.
WEISSMAN, PROF. F....8 Cypress ave., Evergreen, Long Island, N. Y.

PUGS.

BRIARCLIFF FARM KENNELS.....Sing Sing, N. Y.
CAPITOL CITY KENNEL.....Lansing, Mich.
CAPITOL CITY KENNELS,.....Chas. P. Howard, Columbus, Ohio
CITY VIEW KENNELS....W. D. Peck, pr., Box 1369, New Haven, Conn.
CRYER, M. H.....1527 Arch st., Philadelphia, Pa.
EAST LAKE KENNELS.....Geo. Gillivan, prop., West Jefferson, Ohio
EBERHART PUG KENNELS, A. G. Eberhart, 212 Main st., Cincinnati, O.
ELM FARM KENNELS.....Miss M. E. Bannister, Crawford, N. J.
FALLS CITY KENNELS.....P. O. Box 82, Louisville, Kentucky
HOWARD BROTHERS .....Columbus, Ohio
KENTUCKY PUG KENNELS.....Henry Eichler, prop., Newport, Ky.
KICKAPOO KENNELS.....Box 148, Wahpeton, N. Dak.
LAKE CITY KENNELS.....Warsaw, Ind.
MCCUTCHEON, JAMES C.....Pittsburgh, Pa.
MIDGET PUG KENNEL.....L. S. Hudson, prop., Lansing, Mich.
MIANLONAMAH KENNELS.....Mrs. Lida Christ, Belmont, O.
MOHAWK KENNELS.....Harry Goodman, Auburn Park, Ill.
PLAYFORD KENNELS.....18 Seventeenth st., Buffalo, N. Y.
REIKE'S PUG KENNEL.....Paducah, Ky.

RIVERSIDE KENNEL.....E. Jennings, prop., Newton, Mass.
RIVER VIEW KENNELS, R. B. Sawyer, prop., Box 1029, Birmingham, Ct.
ROOKERY, THE.....P. O. Box 340, Painesville, O.
ROYAL PUG KENNELS.....E. E. Parnell, prop., Spencer, Iowa
SILVER SPRAY KENNELS..... Clay City, Ill.
STUKEY'S PUG KENNEL.....Mount Sterling, Ohio
SUNNYSIDE KENNEL, Miss Jennie L. Hutchins, prop., Arlington, Mass.
THAYER, J. L.....186 Tremont st., Boston, Mass.
WARNER & HAMILTON.....Canaan Four Corners, N. Y.
WESTERN RESERVE PUG KENNEL.....Palmyra, Portage Co., Ohio.
WOODBRIDGE, FRED L.....P. O. Drawer, 986, Newark, O.
WORLD'S FAIR KENNEL, A. Trabb, prop., 1333 West 22d st., Chicago, Ill.

SCHIPPERKES.

CONNOLLY, F. W.....Fields' Corner, Dorchester, Mass.
MONADNOCK KENNELS.....E. R. Spaulding, prop., Jaffrey, N. H.

ST. BERNARDS.

ABERDEEN ST. BERNARD KENNEL....461 Dayton ave., St. Paul, Minn.
ALPINE KENNELS....C. D. Bernheimer, prop., 664, 1st ave., New York.
ALTA KENNELS, Rough Coated Dogs.....Box 127, Toledo, O.
AMERICAN ST. BERNARD KENNEL....C. H. Tobey, Mgr., Tomah, Wis.
ANDERSON, J. C.....Chauncey, Ga.
ASHLAND KENNELS.....St. Joseph, Mo.
AUDUBON KENNEL, Rough Coated, C. G. Birnstill, prop., Lockport, Ill.
BARNARD, JOHN P.....23 Myrtle st., Boston, Mass.
BARRY, RICHARD.....Lock Box 29, Peabody, Mass.
BRADLEY KENNELS.....Box 674, S. Framingham, Mass.
BRIARCLIFF KENNELS, Smooth Coated.....7 E. 40th st., N. Y. City
BUCKEYE ST. BERNARD KENNELS, O. Rosenbaum.....Fostoria, Ohio
BURKE, T. M.....Bridgeport, Conn.
BURLINGTON KENNELS.....Burlington, Iowa
BURR KENNELS.....Box 189, Kansas City, Missouri
CAROLIN, WM. V.....15 Wall st., New York City
CAPITOL CITY KENNELS.....Charles P. Howard, Columbus, O.
CHEQUASSET KENNELS..Miss A. H. Whitney, prop., Lancaster, Mass.
COLUMBIAN KENNELS, (See Adv. Index), 183 N. Peoria st., Chicago, Ill.
CRANMORE KENNELS.....Jno. P. Haines, prop., Toms River, N. J.
CROSKY, KNOWLES.....Phoenixville, Pa.
DAKOTA KENNELS, Smooth Coated Dogs....Jamestown, North Dak.
DANIELS, LORENZO, Smooth Coated Dogs.....Box 1991, N. Y. City
DRAPER, EDWARD.....656 Warren st., Brooklyn, N. Y.
DUDLEY KENNELS.....Detroit, Mich.
EHRICH, W. J., Rough.....Room 82, Tribune bldg., N. Y. City
ELMWOOD KENNELS.....J. R. Tague, Box 440, S. Framingham, Mass.
ERMINIE KENNELS, Rough Coated, J. O. Thurston, Mt. Vernon, N. Y.
ESSEX KENNELS.....Miss S. B. Handy, prop., Andover, Mass.

EVONIA KENNELS.....Box 757, Plainfield, N. J.
FAIRHILL KENNEL, J. F. Hall, prop., 2848 N. 11th st., Philadelphia, Pa.
FERNWOOD KENNELS.....J. B. Lewis, Belleville, O.
FERRIS, GEORGE E., Rough Coated Dogs..28 West st., Paterson, N. J.
FOREST CITY KENNELS.....Portland, Maine
FOREST CITY KENNEL.....E. R. Middleton, prop., Savannah, Ga.
FRANCIS, JR., J. H.....Peoria, Ill.
HARDIN BROTHERS, Rough Coated Dogs.....Juniata, Neb.
HALF-WAY BROOK KENNELS, Coffin, Zimmer & Co., Glens Falls, N. Y.
HELVETIA KENNELS.....Mansfield, O.
HILGERT, MICHEL.....St. Joseph, Mo.
ILLINOIS ST. BERNARD KENNEL... .....John W. Fornof, Streator, Ill.
INVINCIBLE KENNELS.....Newark, N. J.
KAMERNAP KENNELS.....Brooklyn, N. Y.
KEEVAN, JOHN, Smooth Coated.....195 King st., Brooklyn, N. Y.
KEYSTONE KENNELS, DOGS, A. Stucky.1220 Carson st., Pittsburgh, Pa.
LAMB, F. E.....Arlington, Md.
LANGHORNE KENNELS.....Lewis A. Berger, prop., Langhorne, Pa.
LEMONT KENNEL.....Lemont, Ill.
LEWIS J. B.....Belleview, Ohio
LINE CITY KENNELS.....Beloit, Wis.
LUCERNE KENNELS.....Ithaca, Wis.
MANSFIELD, EDWARD F.....New Haven, Conn.
MARSHALL, JOHN.....Sheridan ave., Troy, N. Y.
MAPLE GROVE KENNELS, Rough Coated, Rob. L. Pate, N. St. Louis, Mo.
MASCOTT KENNELS.....R. J. Sawyer, prop., Menominee, Mich.
MAUMEE KENNELS.....Box 294, Toledo, Ohio
MEDFORD HILLSIDE KENNELS, Rough Coated, J. G. Wharf, Medford, M.
MENTHON KENNELS.....Phoenixville, Pa.
MELROSE KENNELS.....E. H. Moore, prop., Melrose, Mass.
MERRY MOUNT KENNELS, R. C., St. B., Box 134, Wollaston Height, Mass.
MILL BROOK KENNELS .....Wm. Montgomery, Jr., Bergenfield, N. J.
MONADNOCK KENNELS..E. B. Wallbridge, prop., Peterborough, N. H.
MOORE, E. H., Rough Coated Dogs.....Melrose, Mass.
MOUNT ZION KENNELS, Rough Coated Dogs.....Albany, N. Y.
MONTVALE KENNELS.....Albert M. Colby, Nontvale, Mass.
MYRTLE HILL KENNELS.....P. O. Box, 1650, Denver, Col.
NAMQUOIT KENNELS, A. R. Crowell, 416 Sacramento st., San Francisco
NIAGARA KENNELS.....Buffalo, N. Y.
NICHOLSON, MRS. J. M., Rough Coated Dogs.....Albany, N. Y.
NORWOOD KENNELS.....H. M. Diggins, Norwood, Ohio
ORCHARD CITY KENNELS.....Burlington, Iowa
PATTERSON, G. W.....Lake View, Mass
PEDEN, DR. L. A.....Johnstown, Penn.
PENINSULAR KENNELS, Rough Coated, W. B. Fraser, Box 57, Detroit
PERKINS, WM. P.....Danvers, Mass.
PIKE'S PEAK KENNEL.....F. Trimmer, prop., Denver, Colo.
PITKIN, H. S.....Box 385, Hartford, Conn.

POAG KENNELS.....Toledo, Ohio.
REINER G., Rough Coated Dogs.....Palisade, Union Hill, N. J.
RENSELLAER KENNEL.....J. R. Draper, prop., Troy, N. Y.
RICHFIELD ST. BERNARD KENNELS.....Albany, N. Y.
ROACH, JOSEPH.....176 W. Madison st., Chicago, Ill.
ROBERTS, LEWIS, Rough Coated Dogs.....26 Beekman st., N. Y. City.
RUPPERT Jr., COL. JACOB.....Poughkeepsie, N. Y.
SALISBURY, H. S.....Whitewater, Wis.
SHAWSHIN KENNELS, Smooth Coated Dogs.....Ballardvale, Mass.
SILVER SPRAY KENNELS (see Adv. Index).....Clay City, Ill.
South Bend Kennel.....South Bend, Ind.
SPRAGUE, EVAN T.....Sprague National Bank, Brooklyn, N. Y.
ST. BERNARD KENNELS, Rough Coated..... ....Box 126, Athens, Ga.
ST. BERNARD KENNEL.....Lock Box, 553, Burlington, Iowa.
ST. BERNARD KENNELS.....Box 2300, Denver, Colo.
ST. BERNARD KENNEL, Rough Coated..... ....Box 369, St. Louis, Mo.
ST. BERNARD KENNELS.....Streator, Ill.
STRAWBERRY HILL KENNEL.....Leicester, Mass.
SWISS MOUNTAIN KENNEL.....Germantown, Philadelphia, Pa.
Tippecanoe Kennels, Smooth and Rough Coats..South Bend, Ind.
TROJAN KENNELS, Smooth Coated..... .....88 Third st., Troy, N. Y.
WENTWORTH KENNELS.....No. 1, Springate st., Utica, N. Y.
WATNONG VALLEY BREEDING ASS'N, Rough Coated...Littleton, N. J.
WAVERLY KENNELS.....Mrs. Wm. Yardley, prop., Noroton, Conn.
WEEKS, F. B, Rough Coated Dogs.....Winchester, Mass.
WELZ & ZERWICK, Rough Coated, cor. Myrtle & Wyckoff ave., Brooklyn
WENTWORTH KENNELS.....Jas. W. Dunlop, Box 264, Utica, N. Y.
WHEELOCK, C. G.....Arlington Heights, Mass.
WOODBROOK KENNELS.....F. E. Lamb, Arlington, Md.
WYOMING KENNELS.....E. B. Sears, prop., Melrose, Mass.
ZIMMERMAN, A., Rough Coated Dogs, 2635 Gravois ave., St. Louis, Mo

TERRIERS.

BEDLINGTON TERRIERS.

CHILDS, HARRIS R.....Great Neck, Long Island, N. Y.
JACKSON, W. S.....Upper Canada College, Toronto, Can.
LONG ISLAND KENNEL, H. H. B. Angell, prop., 354 4th ave., N.Y. City.
RUSSELL, WM. H.....55 E. 68th st., New York City.

BLACK AND TAN TERRIERS.

BLAKE & HERBERTSON.....48 Woodward ave., Detroit, Mich.
CAMPBELL, JOHN F.....Custom House, Montreal, Canada
DEWIRE, JOHN C.....Pittsburgh, Pa.
KEOGH, THOMAS A.....415 E. 79th st., New York City
LANG, J. J.....Buffalo, N. Y.
ROCHELLE KENNELS.....Box 862, Dr. H. T. Foote, New Rochelle, N. Y.

CLYDESDALE TERRIERS.

CLINCH, MISS BEULAH M.....219 S. 9th st., Philadelphia, Pa.
PARKER, JOHN S.....Ridge st., Newark, N. J.

DANDIE DINMONT TERRIERS.

HOFF, WM. E.....Box 622, Chattanooga, Tenn.
NAYLOR, JOHN H.....Mt. Forest, Ill.

IRISH TERRIERS.

MAIZELAND KENNELS, Lawrence Timpson, Maizeland, Red Hook, N.J.
PARK KENNELS.....Box 408, 220 Canal st., Providence, R. I.
PULVERTAFT, THOS.....37 Sands st., Brooklyn, N. Y.
SANDYCROFT KENNELS.....Milford, Del.
TRIMOUNT KENNELS.....1 Swett st., S. Boston, Mass.

SCOTCH TERRIERS.

NEWCASTLE KENNELS, (see Adv. Index), Jas. L. Little, Brookline, Mass.
SUNSET KENNELS.....Bolingbroke, Ga.
VICTOR KENNELS.....V. C. Brown, 31 Gadsden st., Charleston, S. C.

SKYE TERRIERS.

BRITISH KENNELS.....Fred P. Kirby, prop., 253 S. 37th st., Phila., Pa.
EMPIRE STATE KENNEL....Nelson V. Ketchum, prop., Savannah, Ga.
HUDDERSFIELD KENNELS.....Lock Box 28, Merchantville, N. J.
KINGFISHER KENNELS.....Kingfisher, Oklahoma
STEVENSON, CORNELIUS.....603 Walnut st., Philadelphia, Pa.

TOY TERRIERS.

BRAIVE, MRS. R.....224 East 70th st., New York City
GLENWOOD KENNEL.....Taunton, Mass.
KEOGH, THOMAS A.....415 East 79 st., New York City
PHILLIPS, WM.....49th st. and Broadway, New York City
RIVER VIEW KENNELS.....323 East 34th st., New York City
ROTHSCHILD, MORRIS.....1542 1st ave., New York City
STAPP, FRANK.....Hope, Ind.

YORKSHIRE TERRIERS.

BRADFORD KENNELS, P. H. Coombs, prop., Exchange Bl'k, Bangor, Me.
CASSIDY, PETER.....135 Varick st., New York City
CUMMINGS BERNARD.....340 West 25th st., New York City
NORTH FIELD YORKSHIRE KENNEL.....Geo. S. Thomas, Salem, Mass.
SENN, F.....278 West 11th st., New York City
SHINN, CLIFFORD A.....1543 Filbert st., Philadelphia, Penn.
SMITH, S.....Driving Park, Buffalo, N. Y.
SYMONDS, CHAS. N.....Salem, Mass.

WELCH TERRIERS.

HORNELL-HARMONY KENNELS, J. Otis Fellows, prop., Hornellsville, N.Y
LAWRENCE, PRESCOTT.....196 Madison ave., New York City

WHITE ENGLISH TERRIERS.

GLENWOOD KENNELS ..... Taunton, Mass.
MADDOX, JOHN.....4 West 66th st, New York City

SPANIELS.

BLENHEIM SPANIELS.

CALUMET KENNELS, A. M. Goldsmith, 2821 Emerald ave., Chicago, Ill.
LUCY, MRS. A. W.....6 Second st., New York City

TOY SPANIELS.

ARGYLE KENNELS..J. R. Gildersleeve, 37 Hulton st., Jersey City, N. J.
CANADIAN KENNELS..A. M. Trebilcock, 177 Simcoe st., Toronto, Can.
KISTEMAN, MRS. A.....202 East 44th st., New York City
PARK KENNELS.....220 Canal st., Providence, R. I.
PHILLIPS, WILLIAM.....49th st. and Broadway, New York City

JAPANESE SPANIELS.

CLARK MRS. EUGENE.....111 East 28th st., New York City
HAMMOND JOHN.....786 Parker st., Roxbury, Mass.
SHOONHOVEN KENNELS.....Black Rock, Conn.

KING CHARLES SPANIELS.

BOESGER F. G.....Cleveland, Ohio
BROMBACH JACOB.....304 Diamond st., Philadelphia, Pa.
CALUMET KENNELS, A. M. Goldsmith, 2821 Emerald ave., Chicago, Ill.
CENTRAL KENNELS, A. Knablauch, 340 Central ave., Jersey City, N. J.
FAY F. BLACKWOOD.....Room 3, 113 Devonshire st., Boston, Mass.
KING CHARLES KENNEL....A. W. Lucy, prop., 6 Second st., N. Y. City
ROYAL KENNELS.....G. W. Fisher, Baltimore, Md.
HOMES R. W.....158 Water st., Milwaukee, Wis.

PRINCE CHARLES KENNELS.

CENTRAL KENNELS.....340 Central ave., Jersey City, N. J.
SENN MRS. F.....278 West 11th st., New York City

FIELD TRIAL HANDLERS.

BARKER, C. W.....Majors, Neb.
BEVAN, H. S.....Lamar, Miss.
BRADLEY, S. C.....Greenfield Hill, Conn.
BUCKLE, C. E.....Charlottesville, Virginia
CASE, A. A.....Chetopa, Kas.
GLEASON, A. J.....Alma, Kas.
HEIGHT, H.....Allaire, N. J.
HOWSE, G. R.....Trenton, Tenn.
LEWIS, JOHN M.....Ramsey, N. J.
MCCARGO, R. P.....Olive Branch, Miss.

McCartney, S. J.....Hammond, La.
McLin, C.....Bricknel, Ind.
McMurdo, Capt. R. P.....Charlottesville, Va.
Morgan, R. B.....Akron, Ohio
Nesbitt, N. B.....Chesterville, Miss.
Richards, Frank.....Stewart, Minn.
Rodes, C B.....Moberly, Mo.
Rose, D. R.....Lawrenceburg, Tenn.
Short, H. M.....Sharon, Miss.
Smith, Horace.....Monroe, N. C.
Stafford, W. B.....Trenton, Tenn.
Stoddard, J. B.....Concord, N. C.
Titus, W. W.....West Point, Miss.

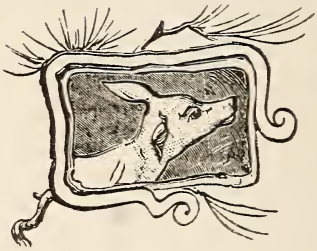

From "Outing."

THE GLORIANA. (*See "Records."*)

PUBLISHER'S DEPARTMENT.

SPORTSMEN'S JOURNALS.

AMATEUR SPORTSMAN, (see adv. index) monthly, 20 pp. $1 per year, 6 College Place, N. Y.

AMERICAN ANGLER, monthly, 64 pp. $2 per year, 110 Duane st., N. Y.

AMERICAN ATHLETE, weekly, 32 pp. $1 per year, 1218 Filbert st., Phil.

AMER. CHECKER REVIEW, semi-m., 20 pp. $1.50, 170 Madison st., Chicago

American Field, weekly, 32 pp. $5 per year, 243 State st., Chicago

AMER. FISH AND GAME WARDEN, monthly, 16 pp. $1, Kalamazoo, Mich.

AMER. KENNEL GAZETTE, monthly, 20 pp. $2.....44 Broadway, N. Y.

AMER. NATURALIST, monthly, 126 pp., $4.....501 Chestnut st., Phil.

AMER. STOCK-KEEPER, weekly, 16 pp., $2.....266 Wash. st., Boston

AMER. TROTTER, weekly, 36 pp., $2.... .....Independence, Ia.

ANGLER'S JOURNAL, (see adv. index), monthly, $1, 1267 Broadway, N. Y.

BEARINGS, weekly, 32 pp. $2.....57 Plymouth Place, Chicago

BICYCLING WORLD, weekly, 16 pp., $1.....12 Pearl st., Boston

BREEDER AND SPORTSMAN, weekly, 28 pp., $5, 313 Bush st., San. Fran.

CANADIAN SPORTSMAN, weekly, 12 pp., $4.....Toronto, Ont., Can.

CANADIAN WHEELMAN, monthly, 12 pp., $1.....London, Ont., Can.

CHICAGO HORSEMAN, weekly, 48 pp., $4.....323 Dearborn st., Chicago

CHICAGO SPORTING JOURNAL, weekly, 8 pp. $2.25, 125 S. Clark st., Chicago.

CLARK'S HORSE REVIEW, weekly, 38 pp., $2, 59 Wash'ton st., Chicago.

COLUMBIA CHESS CHRONICLE, weekly, 16., pp. $3, 1 Sec. ave., New York

CYCLER AND TOURIST, monthly, 16 pp., 50c.....Stamford, Conn.

DRAMATIC NEWS AND SPORTING AGE, weekly, 16 pp., $4, 1162 Broadway, N. Y.

DUNTON'S SPIRIT OF THE TURF, weekly, 28 pp., $4, 164 Wash. st., Chicago

FANCIER JOURNAL, weekly, 16 pp., $3.....Philadelphia, Pa.

FISHING GAZETTE, weekly, 8 pp., $1.50....Patchogue, Suffolk Co., N. Y.

FOREST AND FARM, weekly, 8 pp., $1.....Toronto, Ont., Can.

FOREST AND STREAM, weekly, 32 pp., $4.....318 Broadway, N. Y.

FUR, FIN AND FEATHER, bi-mon., 176 pp., $2.50....114 Warren st., N. Y.

HAWKEYE ORINTHOLOGIST, bi-mon., 10 pp., 50c.....Cresco, Iowa

HUNTING, FISHING & WHEELING, (see Adv. Index), monthly, 52 pp., $1., 527 N. 3d st., St. Louis.

ILLUSTRATED SPORTING WORLD, weekly, 16 pp., $4, Franklin, Sq., N. Y.

INTERNATIONAL CHESS MAGAZINE, monthly, 32 pp., $3, 46 Vesey st., N.Y.

L. A. W. POINTER, semi-mon., 12 pp., 50c.....Oshkosh, Wis.

MANHATTAN ATHLETIC CHRONICLE, monthly, 50c...48 Center st., N. Y.

NATIONAL WHEELMAN, monthly, 25c.....Cherubusco, Ind.

NORTH PACIFIC RURAL SPIRIT, weekly, 24 pp., $2.....Portland, Ore.

ORNITHOLOGIST AND OOLOGIST, mon., 20 pp., $1, 409 Wash. st., Boston
OUTING, monthly. 150 pp., $3 per year..... 239 5th ave., N. Y. City
PACIFIC FIELD SPORTS, weekly, 16 pp., $2.25; 532 Clay st., San Francisco
PNEUMATIC, THE, monthly, 16 pp., 50c.....Milwaukee, Wis.
REFEREE, THE, weekly, 48 pp., $2 per year..328 Dearborn st.. Chicago
RIDER AND DRIVER, weekly, 24 pp., $4 per year, 1441 Broadway, N. Y.
RUDDER, SAIL AND PADDLE, monthly, 48 pp., $2.....24 State st, N. Y
SHOOTING AND FISHING, weekly, 20 pp., $3.50 per year, Boston, Mass.
SPIRIT OF THE SOUTH, weekly, 8 pp., $2.50, 110 Gravier st, New Orleans
SPIRIT OF THE TIMES, weekly, 42 pp., $4.....101 Chambers st., N. Y.
SPORTING GOODS GAZETTE, monthly, 44 pp., $1.....Syracuse, N. Y.
SPORTING REVIEW, monthly, $1 per year....116 Dearborn st., Chicago
SPORTING GOODS DEALER, (see Adv. Index), monthly, $1 per year, Potter Bldg, New York City.
SPORTING LIFE, weekly, 8 pp., $2.25 per pear, 202 S. 9th st., Philadelphia
SPORTING NEWS, weekly, 8 pp., $2 per year....907 Market st., St. Louis
SPORTING TIMES, weekly, 8 pp., $2 per year....73 Park Row, New York
SPORTING WORLD, daily & w., 4 pp. $6 (w. $1.50 per year), 16 Spruce, N.Y.
SPORTS AFIELD, (See Adv. Index), monthly, 64 pp., $2 per year, Skinner Blk., Denver, Col.
SPORTS & AMUSEMENTS, weekly, 20 pp., $2...18 4th st., N., Minneapolis
SPORT, MUSIC & DRAMA, weekly, 28 pp., $4, 140 5th ave., New York City
SPORTSMAN & TOURIST, monthly, 52 pp., $1.....Jamaica Plain, Mass.
TEXAS FIELD, monthly, 24 pp., $1 per year.....San Antonio, Texas
TURF, FIELD & FARM, (See Adv. Index), weekly, 28 pp., $5 per year, Times Bldg., New York.
WALLACE'S MONTHLY, 116 pp., $3 per year...280 Broadway, New York
WESTERN HORSEMAN, weekly, 24 pp., $2 per year, Indianapolis, Ind.
WHEEL, THE, weekly, 20 pp., $1 per year, 243 Broadway, New York City
WHEELMAN'S GAZETTE, (See Adv. Index), monthly, 32 pp., 50c. per year, Indianapolis, Ind.
WILD WOODS ECHO.....Kingfield, Maine

SPORTSMEN'S BOOKS.

[NOTE—Where the name of publisher is not mentioned, the books may be obtained by remitting price named to Chas. P. Goldey, Times Building, New York City.

ANGLING.

AMERICAN ANGLER'S BOOK, Memorial Edt., Thaddeus Norris...$ 5 00
AMERICAN FISH AND HOW TO CATCH THEM..... 1 00
AMERICAN FISHES, Scott, over 200 illustrations ; new edt..... 2 50
American Fish Culture, 304 pp., illst., by Thaddeus Norris, Pubs., Porter & Coates, Philadelphia, Pa..... 2 00
ART OF ANGLING, Wakeman Holberton..... 50
Artificial Flies and How to Make Them, 33 pp., illst., by A. B. Shipley. Pubs., A. B. Shipley & Son, Philadelphia, Pa.. 1 00

Book of The Black Bass, 464 pp., illst., by J. A. Henshall. Pubs., Robert Clarke & Co., Cincinnati..... $3 00
BOOK OF THE GAME [AND FISH] LAWS..... 50
FISH HATCHING AND FISH CATCHING..... 1 50
FISHING WITH THE FLY, Orvis-Cheney Collection, new edt..... 2 50
FLY RODS AND FLY TACKLE, 364 pp., illst., by Henry P. Wells. Pubs., Harper & Bros., New York City..... 2 00
FRANK FORESTER'S FISH AND FISHING..... 2 50
Rod and Line in Colorado Waters, 151 pp., illst., by L. B France. Pubs., Chain, Hardy & Co., Denver, Col..... 1 00
More About the Black Bass, 204 pp., illust., by James A. Henshall. Pubs., Robert Clarke & Co., Cincinnati..... 1 50
The American Salmon Fisherman, 166 pp., illst., by Henry P. Wells. Pubs., Harper & Brothers, New York, N. Y..... 1 00
Where the Trout Hide, 115 pp., illst., by Kit Clarke. Pubs., Brentano's, New York, N. Y..... 50

HUNTING—SHOOTING.

AMERICAN SPORTSMAN, The, Lewis..... 2 50
ANTELOPE AND DEER OF AMERICA, Caxton..... 2 50
Cruisings in the Cascades, 339 pp., illst., by G. O. Shields. Pubs., Rand, McNally & Co., Chicago. (See Adv. index)..... 3 00
Camping and Camp Outfits, 169 pp., illst., by G. O. Shields. Pubs., Rand, McNally & Co., Chicago. (See Adv. index).... 1 25
FIELD, COVER AND TRAP SHOOTING, Bogardus..... 2 00
FIFTY YEARS WITH GUN AND ROD, Cross..... 1 50
FRANK FORESTER'S FIELD SPORTS, 2 vols., each..... 2 00
FRANK FORESTER'S MANUAL FOR YOUNG SPORTSMEN..... 2 00
The Still Hunter, 390 pp. By Theodore S. Van Dyke. Pubs., Fords, Howard & Hulbert, New York..... 2 00
HOW TO HUNT AND TRAP, Batty..... 1 50
Hunting in the Great West, 306 pp., illst., by G. O. Shields. 75
Mountain Trails and Parks in Colorado, 224 pp. By L. B. France. Pubs., Chain, Hardy & Co., Denver, Col..... 1 50
The Boys' Book of Sport, 352 pp. By Maurice Thompson. Pubs., Century Co., New York, N. Y..... 2 00
ROD AND GUN IN CALIFORNIA; T. S. Van Dyke..... 1 50
SHOOTING ON THE WING..... 75
SPORTING ADVENTURES IN THE FAR WEST, J. M. Murphy..... 1 50
Sport with Gun and Rod. Fifty articles by experts, descriptive of Game, Fish, Field Sports and Angling. Several hundred illust., nearly 900 pp. Publ. by the Century Co., N. Y..... 4 00
The Battle of the Big Hole, 120 pp., by G. O. Shields. Pubs. Rand, McNally & Co., Chicago..... 1 00
THE BREECH LOADER, "GLOAN"..... 1 25

Big Game of North America, 581 pp., illst., by G. O. Shields. Pubs., Rand, McNally & Co., Chicago $5 00
THE CRACK SHOT, OR RIFLEMAN'S GUIDE 1 25
THE DEAD SHOT OR SPORTSMA'NNS GUIDE 1 25
THE GUN AND ITS DEVELOPMENT, Greener 2 50
THE MODERN AMERICAN PISTOL AND REVOLVER, illustrated ... 1 00
Frank Forester's Deer Stalkers, 198 pp., illst. Pubs. T. B. Peterson & Bros. Philadelphia, Pa 75
Frank Forester's Fugitive Sporting Sketches, 150 pp., edited by Will Wildwood. Pub., Sportsman's Book Exchange, Westfield, Wis 50
Frank Forester's Quorndon Hounds, 173 pp., illst. Pubs., T. B. Peterson & Bros., Philadelphia, Pa 75
Frank Forester's Shooting Box, 179 pp., illst. Pubs., T. B. Peterson & Bros., Philadelphia, Pa 75
Frank Forester's Warwick Woodlands, 200 pp., illst., T. B. Peterson & Bros., Philadelphia, Pa 75
Rifle, Rod and Gun in California, 298 pp., by Theodore S. Van Dyke. Fords, Howard & Hulbert, N. Y 1 50
Upland Shooting, 473 pp., copiously illst., by W. B. Leffingwell. Pubs., Rand & McNally 3 50
Wild Fowl Shooting, handsomely illst. Pubs., Rand & McNally 2 50

BOATING AND YACHTING.

AMATEUR SAILING, illst., Biddle 1 50
BOAT BUILDING AND SAILING, Nelson 3 00
Camping and Cruising in Florida, 248 pp., illst., by J. A. Henshall. Pubs., Robert Clarke & Co., Cincinnati 1 50
CANOE HANDLING, C. B. Vaux 1 00
CANOE AND CAMP COOKERY, Seneca 1 00
FORE AND AFT SEAMANSHIP 50
FRAZAR'S PRACTICAL BOAT SAILING 1 00
HINTS ON BOAT SAILING AND RACING, Fitzgerald 1 00
KNOTS, TIES AND SPLICES, 50 cts. and 75

CAMPING AND TRAPPING.

ADIRONDACK TALES, W. H. H. Murray, illst., 300 pp 1 50
ADVENTURES IN THE WILDERNESS, Murray, new edition 1 25
AMATEUR TRAPPER, paper 50c; boards 75
COMPLETE AMERICAN TRAPPER, Gilson 1 00
PRACTICAL HINTS ON CAMPING, Henderson, paper 25
TRAPPERS' GUIDE, Newhouse, new edition 1 00

GUIDE BOOKS AND MAPS.

GUIDE TO MOOSEHEAD LAKE, Farrar, paper 50
GUIDE TO ADIRONDACK REGION, Stoddard 25

GUIDE TO LAKE GEORGE	$0 50
MAP OF THE ADIRONDACKS, Stoddard	1 00
MAP OF RICHARDSON AND RANGELY LAKES	50
MAP OF THE THOUSAND ISLANDS	50
OUR NEW ALASKA, by Charles Hallock	1 50

HORSE.

HORSE TRAINING MADE EASY, Jennings	1 25
MAYHEW'S HORSE MANAGEMENT	3 00
MCCLURE'S STABLE GUIDE	1 00
PRACTICAL HORSE KEEPER	2 00
STONEHENGE ON THE HORSE, American edition	2 00
WOODRUFF'S TROTTING HORSE OF AMERICA	2 50

KENNEL.

American Book of the Dog,—702 pp., illst., by G. O. Shields. Pubs., Rand, McNally & Co	5 00
AMERICAN KENNEL, Arnold Burges	3 00
BOOK OF THE DOG, Vero Shaw	8 00
BREAKING AND TRAINING DOGS, Hugh Dalziel	2 50
DOG IN HEALTH, HABITS AND DISEASE, illst., Stonehenge	2 50
DOGS, THEIR MANAGEMENT AND TREATMENT IN DISEASE, Ashmont	2 00
DOGS OF GREAT BRITAIN AND AMERICA	2 00
DOGS, THE, Dinks, Mayhew and Hutchinson	3 00
DOG TRAINING vs. BREAKING, S. T. Hammond	1 00
Modern Training, Handling and Kennel Management, 373 pp., illst., by B. Waters, Chicago	2 65
OUR PRIZE DOGS, cloth $3 50; Russia leather	6 00
PRACTICAL KENNEL GUIDE, Stables; paper	50
PRINCIPLES OF DOG TRAINING, Ashmont	50
THE DOG, by Idstone	1 25
TYPICAL DOGS, Russia Leather	3 00
YOUATT ON THE DOG	2 00

NATURAL HISTORY.

American Ornithology—3 vols. in 1, large quarto, illst by Wilson and Bonaparte. Pubs., Porter & Coates, Philadelphia, Pa.	7 50
AMERICAN GAME BIRDS, Trumbull, 90 illus	2 50
ANIMAL LIFE OF OUR SEASHORE	50
ANTELOPE AND DEER OF AMERICA, Hon. J. D. Caton	2 50
COUES' KEY TO NORTH AMERICAN BIRDS	7 50
COUES' CHECK LIST OF NORTH AMERICAN BIRDS	3 00
GAME WATER BIRDS OF THE ATLANTIC COAST, Roosevelt	2 00

SPORTS AND GAMES.

BOYS' BOOK OF SPORTS AND PASTIMES	2 50
CASSELL'S BOOK OF SPORTS AND PASTIMES	3 00
INSTRUCTIONS IN INDIAN CLUBS	25

SKATING..... $0 20
The Tribune Book of Open-air Sports, 505 pp., illus. By Henry Hall. Pubs. The Tribune Ass'n, New York..... 1 00
Encyclopedia of Rural Sports, 821 pp., illus., by J. H. Walsh, "Stonehenge." Pubs., Porter & Coates, Philadelphia, Pa..... 3 50
Base Ball, 158 pp. illus., by John Montgomery Ward, Pubs. The Penn. Publishing Co., Philadelphia, Pa..... 50
THE LAW OF FIELD SPORTS..... 1 50

MISCELLANEOUS.

ART OF TRAINING ANIMALS, illus..... 50
GLIMPSES OF ANIMAL LIFE; the Habits and Intelligence of Animals..... 1 50
LIFE AND WRITINGS OF FRANK FORESTER, 2 vols, per vol..... 1 50
Poems of the Rod and Gun, about 300 pp., by Isaac McLellan. Pub., Henry Thorpe, 98 Nassau st., New York City, N. Y..... 1 00

U. M. C.

Ammunition

For Arms of Every Description.

Cartridges

Primed Shells,

Bullets, Wads, Primers, Etc.

Paper Shot Shells

Of Superior Quality.

The Union Metallic Cartridge Co.

Bridgeport, Conn.

New York Sales Depot, 315 Broadway.

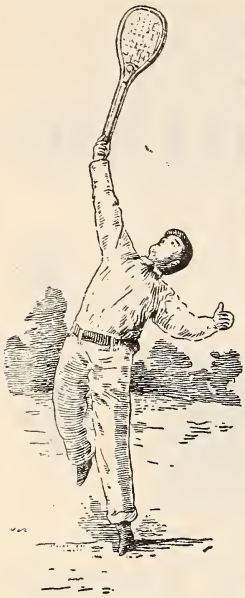

A. G. SPALDING & BROS.

Manufacturers and Universal Outfitters in

Athletic and Gymnasium Goods

BASE BALL,
LAWN TENNIS,
CRICKET, LA CROSSE,
CROQUET, ETC., ETC.

HIGH GRADE

Fishing Tackle,

THE CELEBRATED

"KOSMIC ROD,"

REELS AND LINES,

Uniforms and Clothing for all Sports

Outing, Cycling, Gymnasium and Yachting.

THE SPLENDID

Credenda Bicycles,

A Strictly First-Class Machine for $90.00

Illustrated Catalogue FREE, also, a book of 70 pages PHYSICAL CULTURE fully illustrated.

Chicago. New York. Philadelphia.

Please Mention the Sportsman's Directory.

BUSINESS DEPARTMENT.

MANUFACTURERS.

SHOT GUNS.

American Arms Co., Whittemore Hammerless Guns, 36 New st., Boston, Mass.
ASSONET GUN FACTORY.....Assonet, Mass.
AYMAR, BERT. H., ARMS CO.,.....Boston, Mass.
BACON ARMS CO.,.....Norwich, Conn.
BAKER GUN & FORGING CO., Breech Loading Guns....Batavia, N. Y.
BURGESS GUN CO.....Buffalo, N. Y.
COLT'S PATENT FIRE ARMS CO., Breech Loading Guns, Hartford, Con.
DAVIS, N. R. & SON, Breech Loading Guns, Assonet, Freetown, Mass.
ELLIOTT GUN CO.,.....Portland, Me.
GREAT WESTERN GUN WORKS, (See Adv. Index), Pittsburgh, P.
HUNTER ARMS CO., L. C. Smith Breech Loading Guns, Fulton, N. Y.
ITHACA GUN CO., Hammer and Hammerless Guns, (See Adv. Index), Ithaca, N. Y.
JENKINS SAFETY CATCH GUN CO.,..... ...Rock Hill, S. C.
KIRKWOOD, D.....23 Elm st., Boston, Mass.
LEFEVER ARMS CO., Hammerless Guns..... ...Syracuse, N. Y.
MEACHAM, E. C., ARMS CO., Hammerless Guns, etc.,.....St. Louis, Mo.
MONTGOMERY ARMS CO.,.....Montgomery, Ala.
OSTRANDER REPEATING GUN CO..... .....San Francisco, Cal.
PARKER BROTHERS, Breech Loading Guns, (See Adv. Index), Meriden, Conn.
PARRY FIRE ARMS CO.....Ithaca, N. Y.
REMINGTON ARMS CO., Breech Loading Guns.....Ilion, N. Y.
SCHAEFER, WM. R., & SON.....61 Elm st., Boston, Mass.
SCHATTUCK, C. H.... .....Hatfield, Mass.
SNEIDER, C. W.....209 South Sharp st., Baltimore, Md.
WHITNEY SAFETY GUN CO., Breech Loading Guns....Florence, Mass.
WILKESBARRE GUN CO.,.....Wilkesbarre, Pa.

RIFLES.

COLT'S PATENT FIRE ARMS CO., Magazine Rifles.....Hartford, Ct.
HOLDEN, CYRUS B.....Worcester, Mass.
MARLIN FIRE ARMS CO., Repeating Rifles.....New Haven, Ct.
QUACKENBUSH, H. M..... .....Herkimer, N. Y.
STEVENS ARMS & TOOL CO., (See Adv. Index), Chicopee Falls, Mass.

WESSON, FRANK.....Worcester, Mass.
WINCHESTER REPEATING ARMS CO., (See Adv. Index), New Haven, Ct.

REVOLVERS AND PISTOLS.

COLT'S PATENT FIRE ARMS CO.....Hartford, Conn.
EAGLE REVOLVER MFG WORKS.....Norwich, Conn.
FOREHAND ARMS CO.....Worcester, Mass.
HARRINGTON & RICHARDSON.....Worcester, Mass.
HOPKINS & ALLEN MF'G CO., Pistols.....Norwich, Conn.
JOHNSON, IVER & CO.....Worcester, Mass.
MINNEAPOLIS FIRE ARMS CO.....Minneapolis, Minn.
RYAN, THOMAS E.....Norwich, Conn.
SMITH & WESSON, Safety Revolvers, (See Adv. Index), Springfield, Mass.
STEVENS ARMS & TOOL CO., Target Pistols, (See Adv. Index), Chicopee Falls, Mass.

GALLERY AND TOY RIFLES.

ATLAS GUN CO., Target Rifles.....Ilion, N. Y.
ELASTIC TIP CO., Toy Pistols, Arrows, etc....Washington st., Boston.
ENGLE SPRING GUN CO., Toy Guns.....Hazleton, Pa.
MARKHAM AIR RIFLE CO., King Air Rifle.....Plymouth, Mich.
QUACKENBUSH, H. M., Air Guns, etc.....Herkimer, N. Y.
WATROUS, J. J., Target Guns.....213 Race st., Cincinnati, O.

CARTRIDGES AND SHELLS.

CHAMBERLIN CARTRIDGE CO., Loaded Shells, (See Adv. Index), Cleveland, O.
Creedmoor Cartridge Co.....Barberton, O.
LYMAN CARTRIDGE CO., Accelerating Cartridges, 9 Chambers st., N.Y.
Peters Cartridge Co., Loaded Shells....3 West 3d st., Cincinnati, O.
SQUIRES, HENRY C., "Conical Shells," (See Adv. Index), 178 Broadway, N. Y. City.
STANDARD CARTRIDGE CO., Loaded Shells.....Chicago, Ill.
STANDARD METALLIC CARTRIDGE CO.....Mountain View, N. J.
UNION METALLIC CARTRIDGE CO., (See Adv. Index), Bridgeport, Conn.
UNITED STATES CARTRIDGE CO., (See Adv. Index), Lowell, Mass.
WINCHESTER REP'TG ARMS CO., (See Adv. Index), Paper and Metal Shells, New Haven, Conn.

GUN POWDER.

AMERICAN E. C. POWDER CO.....Oakland, N. J.
AMERICAN POWDER MILLS, "Dead Shot Powder".....Boston, Mass.
AMERICAN WOOD POWDER CO., (See Adv. Index), 59 Wall st., N. Y. City.

AUSTIN POWDER CO., (See Adv. Index).....Cleveland, O.
California Powder Works.....Santa Cruz, Cal.
DUPONT, E. I. & CO., (See Adv. Index).....32 Pine st., N. Y. City
HAZARD POWDER CO., (See Adv. Index), 63 Pine st., N. Y. City
King's Powder Co., "Quick Shot" Powder.....Cincinnati, O.
LAFLIN & RAND POWDER CO.....29 Murray st., New York City
ORIENTAL POWDER MILLS, (See Adv. Index), 13 Broad st., Boston, Mass.
PHOENIX POWDER CO.....280 Broadway, New York City
SWIFT POWDER & CARTRIDGE CO.....Tallapoosa, Ga.
SYCAMORE POWDER CO.....Nashville, Tenn.

SHOT.

AMERICAN SHOT AND LEAD CO.....Chicago Ill.
BLATCHFORD SHOT CO.....Chicago, Ill.
CINCINNATI SHOT WORKS.....10 W. Seventh st., Cincinnati, O.
LEROY SHOT WORKS.....New York City
ROBERTSON LEAD WORKS.....17 S. Charles st., Baltimore, Md.
SPARKS, THOMAS W.....121 Walnut st., Philadelphia
SPORTSMAN'S SHOT WORKS....Court and Harriet sts., Cincinnati, O.
TATHAM SHOT WORKS.....82 Beekman st., New York City

GUN WADS.

MERINO ELASTIC FELT WAD CO.....505 E. Pratt st., Baltimore, Md.
UNION METALLIC CARTRIDGE CO., (See Adv. Index), Bridgeport, Conn.
UNITED STATES CARTRIDGE CO., (See Adv. Index), Lowell, Mass.
WESTERN WAD & FELT CO.....Beardstown, Ill.
WINCHESTER REPEATING ARMS CO., (See Adv. Index), New Haven, Conn.

CARTRIDGE BELTS, ETC.

BARNARD, GEO. & CO., Vest and Belt.....108 Madison st., Chicago
BEAN, E. D., Cartridge Holder (See Adv.), Arlington Heights, Mass.
NELSON, H. & CO., Cartridge Belt.....Kirkwood, Mo.
ORNDORFF, THOMAS C., Woven Cartridge Belts.....Worcester, Mass.
POOLER, R. H., Belts, Metallic Holders.....Serena, Ill.

GUN AND RIFLE SIGHTS.

CARVER, J. W., Rifle Sights.....Pawlet, Vt.
FREUND, GEORGE, Hunter's Sights.....Durango, Col.
HARRIS, HENRY S.....72 Equitable Bldg, Boston, Mass.
HASKELL, WARREN, & CO.....36 Charleston st., Boston, Mass.
LYMAN, WM., Gun and Rifle Sights (See Adv. Index), Middlefield, Conn.
MALCOLM MFG CO., Telescope Sights.....Syracuse, N. Y.

FLYING TARGETS,

AUTOMATIC TRAP CO.....La Crosse, Kansas
CHAMPION TIN TARGET CO...Cor. Canal and Randolph sts., Chicago
CHAMBERLIN TARGET CO., Blue Rock Pigeon, (See Adv. Index), Cleveland, Ohio.
CRUTTENDEN & CARD, King Bird and Trap.....Cazenovia, N. Y.
HINMAN, C. W., American Targets....57 Haverhill st., Boston, Mass.
MOLE, JOHN G., Glass Ball Traps.....Batavia, Ill.
PEORIA TARGET CO., Blackbird and Trap.....Peoria, Ill.
STANDARD-KEYSTONE TARGET CO.....New London, Conn.
U. S. PIGEON CO.....Findlay, Ohio.

GUN IMPLEMENTS.

ADAMS, GIDEON S., Cartridge Loader.....Camden, N. J.
BAILEY, FARREL & CO., Automatic Loader.....Pittsburg, Pa.
BRIDGEPORT GUN IMPLEMENT CO (See Adv. Index), Loading and Cleaning Tools, 313 Broadway, N. Y. City.
BROOKS, C. C. ARMS AND TOOL CO.....Portland, Me.
CLARK, J. C., Cork Gun Wiper.....109 E. Sixth st., Topeka, Kan.
FERRIS, WILL H., Gun Cleaner (See Adv. Index), Franklinville, N.Y.
GARRISON GEO. H. & CO., Gun Cleaner.....Sumas, Wash.
IDEAL MFG. CO., Reloading Tools.....New Haven, Conn.
MCNEILL & DENISE, Reloading Tool.....Burlington, Iowa
POPE, A. P., Gun Cleaner, (See Adv. Index), 126 Union st., Olean, N.Y.
TOMLINSON, C. & Son, Gun Cleaner (See Adv. Index), 306 South ave., Syracuse, N. Y.
Spangler, A. E., Shell Crimper.....Fulton, N. Y.
ZWART & NORTH, Gun Cleaner (See Adv. Index), Lock Box 65 Des Moines, Iowa.

HUNTING BOATS.

ACME FOLDING BOAT CO., Canvas Boats.....Miamisburg, O.
ARMSTRONG, WM., Folding Canvas Skiff (See Adv. Index), 136 Lake st., Chicago, Ill.
BOWDISH MANUFACTURING CO.....Skaneateles, N. Y.
DAVIS BOAT AND OAR CO., (See Adv. Index).....Detroit, Mich.
DOUGLAS, R. J. CO.....Waukegan, Ill.
FORBES, JOHN.....Plainwell, Mich.
GERRISH, E. H., Canvas Canoes.....Bangor, Me.
GRAND RAPIDS CAMP FURNITURE AND BOAT CO. (See Adv. Index), Grand Rapids, Mich.
HANNUM, H. A.. Patent Hunting Boats.....Cazenovia, N. Y.
HERRESHOFF MANUFACTURING CO.....Bristol, R. I.
HIGGINS & GIFFORD.....Gloucester, Mass.
JOYNER, F.....Foot of Governor's Lane, Schnectady, N. Y.
KANE, THOS. & CO.....137 Wabash ave, Chicago, Ill.
KING, C. W.....Kalamazoo, Mich.
OSGOOD, N. A., Folding Canvas Boat.....Battle Creek, Mich.

RACINE HARDWARE CO., Hunting Boats.....Racine, Wis.
SHELDON & CO .....394 Atlantic ave., Boston, Mass.
SPRING LAKE CLINKER BOAT CO.....Spring Lake, Mich.
STEPHENSON, GEORGE.....Auburndale, Mass.
ST. LAWRENCE SKIFF, CANOE AND LAUNCH CO.....Clayton, N. Y.

SPORTMEN'S TENTS.

CARPENTER, GEO. B.....Cor. Fifth ave. and Water st., Chicago, Ill.
CHANNON, H. & CO.....24 Market st., Chicago, Ill.
COMSTOCK, A. S.....Evanston, Ill.
UMBRELLA TENT MFG. CO.....Camden, N. J.

SPORTSMEN'S CLOTHING.

BARNARD, GEO., & CO., Hunting Suits, etc., 108 Madison st., Chicago
GOODYEAR RUBBER CO., Rubber Suits, 505 Broadway, New York City
QUIMBY, W. F., Coats, etc. (See Adv. Index).....N. Y. City
RAINBOW KNITTING MILLS, Shooting Blouse, (See Adv. Index), Germantown, Philadelphia, Pa.
UPTHEGROVE, H. J. Hunting Suits, etc., (See Adv. Index), Valparaiso, Ind.

DECOY DUCKS.

ACME FOLDING BOAT CO., Canvas Decoys.....Miamisburg, O.
DODGE, J. N., Wooden Decoys.....Detroit, Mich.
ELLISON, R. A.....Bureau, Ill.
HORNE & DANZ, Pat. Folding Decoys.....St. Paul, Minn.
TRIMBLE, W. D., Wooden Decoys, 838 W. Lexington st., Baltimore, Md

SCORE BOOKS.

DAMM, F. C.. Score Book Pad.....Findlay, O.
JANSEN, WM. B., Individual Score Books.....Topeka, Kan.

MISCELLANEOUS.

ALLEN, FRED, Duck Calls, etc.....Monmouth, Ill.
CREE, D. W., Compact Camp Stove.....Griggsville, Ill.
CUSHMAN & DENISON, Pocket Oiler.....172 9th ave., New York
FOUGERA, E. & CO., Anti Stiff, (See Adv. Index), 30 N. William st., N. Y. City.
GRUBB, CHAS. W., Duck Call.....305 Armitage ave., Chicago, Ill.
HANNAFORD VENTILATED BOOT CO. (See Adv. Index), 79 Milk st., Boston, Mass.
HARDENDORF, EDW., Folding Boat Seat, (See Adv. Index), Fort Wayne, Ind.
GOLD MEDAL CAMP FURNITURE CO., Camp Furniture, (See ADV. Index), Racine, Wis.
GRAND RAPIDS CAMP FURNITURE CO., (See Adv. Index), Grand Rapids, Mich.

LEASURE & DE TAR, Variator for Target Traps.....La Crosse, Kan.
McGOWAN, JR. J. S., "Eye Shields" (See Adv. Index), P. O. Box 2501, Boston, Mass.
MILLER, EDW., & CO., "Rochester" Lamps for Club Rooms, etc. (See Adv. Index), 10 College Place, New York City.
ORCUTT CO., Lithographing. all kinds, (See Adv. Index), N. W. cor. Dearborn and Harrison sts., Chicago.
POND, FRANK L., Sporting Scenes, Designs, Portraits, etc., (See Adv. Index), P. O. Box 50, Milwaukee, Wis.
RUDOLPH MFG. CO., Compact Game Carrier.....Chicago, Ill.
SNAMAN, G. W., Combined Trunk and Bed, 199 Ohio st., Alleghany, Pa.
TABLET & TICKET CO., Letters for Sportsmen's Clothing, etc., (See Adv. Index), 87 Franklin st., Chicago, Ill.

TAXIDERMISTS.

AKELEY, CARL E., Game, Birds, Fish, etc., (See Adv. Index), 623 Grand ave., Milwaukee, Wis.
ROOT, W. H., Live and Mounted Game, etc., (See Adv. Index), Laramie, Wyo.

SPORTING GOODS DEALERS.

ALA.—BIRMINGHAM ARMS CO.....1902 Second Ave., Birmingham
BENDER, J.....52 Dauphin st., Mobile
MONTGOMERY ARMS CO.....Montgomery
ARK.—GRAVES HABDWARE CO.....Arkadelphia
FONES BROTHERS.....Little Rock
HOFFMAN HARDWARE CO.....Texarkana
ARIZ.—BABBITT BROTHERS.....Flagstaff
GOLDMAN & CO.....Phoenix
ZECKENDORF, L. & CO.....Tucson
CAL.—TUFTS-LYON ARMS CO.....132 S. Spring st., Los Angeles
ECKHARDT, H.....Sacramento
BROWNING & BREMER.....820 Kearney st., San Francisco
COLO.—FAIRLEY BROTHERS.....Colorado Springs
BOSTWICK, H. M.....1225 16th st., Denver
DUGAN, GEO. B., & CO. .....Leadville
CONN.—**LONGDEN, W. H** .....40 Fairfield ave., Bridgeport
POMEROY, A. H.....220 Asylum st., Hartford
DOLE, L. C. & CO......New Haven
DEL.—JONES, T. K. & BRO.....Dover
LETHERBURY, W. S.....Main st., Middlebury
MELCHIOR, EDW.....214 King st., Wilmington
D. C.—TAPPAN, M. A.....1013 Pennsylvania ave., Washington
WAGNER, WM.....207 Pennsylvania ave, E., Washington
WALFORD, D. N.....477 Pennsylvania ave., Washington

FLA.—Pittman, W. C.....Jacksonville
Cash & Curry.....Key West
Johnson & Langford.....Pensacola
GA.—Heinz & Sons.....Atlanta
Hemstreet, V. A., & Bro.....521 Broad st., Augusta
Palmer Hardware Co.....Savannah
IDA.—Coffin & Northrup Co.....Caldwell
Bunnell, C. C.....Lewiston
Addy, R. G.....Pocatello
ILL.—**Jordan, Louis,**.....71 E. Randolph st., Chicago
SPALDING, A. G., & BROS., (See Adv. Index).....Chicago
WILLS, W. E., (See Adv. Index).....224 State st., Chicago
Carruthers, Greenup.....Springfield
IOWA—**Armstrong, C. E., & Co**.....238 Fifth ave., Clinton
Eason. Budd., & Co.....Des Moines
Lyon, H. A.....Sioux City
IND.—Boetticher, Kellogg & Co.....Evansville
Miller, Charles H.....Fort Wayne
Van Camp Hardware Co.....Indianapolis
IND. T.—Du Four, L.....Lehigh
Cobb, J. O.....Muscogee
Belleus, J.....Purcell
KAN.—Erhardt, Lewis.....Atchison
Parmelee & Otis.....Leavenworth
Kitchell & Marburg.....529 Kansas ave., Topeka
KY.—Osterman, C.....806 Madison ave., Covington
Kidd & Graves.....Lexington
Griffith, Semple & Mills.....Louisville
LA.—Brooks, F. M., & Son.....Baton Rouge
Folsom, H. & D., Arms Co.....New Orleans
Lewis, T. C.....Shreveport
ME.—Fairbanks, J. A.....Augusta
Jenness, Thos., & Son.....12 Market Square, Bangor
Bailey, F. E.....Foxcroft
MD.—Alford, A. G., & Co.....221 E. Baltimore st, Baltimore
McComas, Alex., & Son.....22 S. Albert st., Baltimore
TRIMBLE, WM. D.....Hawesville
MASS.—**LOVELL, JNO. P., ARMS CO.,** (See Adv. Index)..Boston
READ, WM. & SONS, (See Adv. Index).....Boston
Bull, M. W.....Springfield
MICH.—Osgood, N. A.....Battle Creek
Baisch, John F.....110 Bates st., Detroit
Hibbard, C. B.....Grand Rapids
MINN.—Costello, R. A. & J. J.....20 E. Superior st., Duluth
Kennedy Bros.....Minneapolis
Burkhard, W. R.....St. Paul

MISS.—Greenville Hardware Co.....Greenville
Baker & McDowell.....Natchez
Wright Bros.....Vicksburg

MO.—Menges, E. E., Sporting Goods Co., 924 Main st., Kansas, City
Eckhurst—Eberly Arms Co.....St. Joseph
Meacham Arms Co.....308 N. 4th st., St. Louis

MONT.—Gottschalk, Aug.....Bozeman
Wehl, A.....Butte City
Morrell, C. T.....Helena

N. H.—Sturtevant, H. C., & Sons.....Concord
Smart, Eugene.....Dover
Killey & Wadleigh.....1008 Elm st., Manchester

N. J.—Clark, Jos. C.....Atlantic City
Stein, Jr., Wm. & Bro.....Camden
Von Lengerke & Detmold.....Newark

N. M.—Mandell Bros.....Albuquerque
Rosenthal, N. L. & Co.....Las Vegas
McKenzie, W. A.....Santa Fe

N. Y.—Paddock, Edw.....Albany
Kiffe, H. H.....318 Fulton st., Brooklyn
Buffalo Arms Co.....19 S. Division st., Buffalo
FERRIS WILL H. (See Adv. Index),.....Franklinville
CORNWALL & SMOCK (See Adv. Index), 281 Broadway, N. Y. City
LAU, JACOB H. (See Adv. Index),.....195 Chambers st., New York
QUIMBY, W. FRED (See Adv. Index),....291 Broadway, N. Y. City
SPALDING, A. G. & BROS. (See Adv. Index), 241 Broadway, N. Y.
SQUIRES, H. C. (See Adv. Index),.....178 Broadway, New York

NEB.—Kees, F. D.....Beatrice
Coole, W. F. & Co.....Lincoln
Collins Gun Co.....Omaha

NEV.—Bell, L. H.....Carson City
Parrott, M. A.....Reno
Ritter, Fred J.....Virginia City

N. C.—Hammond & Justice.....Charlotte
Lewis, J. & Co.....Raleigh
Giles & Murchison.....Wilmington

N. D.—Beal, O. H. & Co.....Bismarck
Pomeroy, Charles M.....Fargo
Jameson & Eastman.....Wahpeton

OHIO.—Bandle Arms Co.....256 Main st.. Cincinnati
Sportsman's Supply Co.....Cleveland
Park & Irvin.....Columbus
Rummell, A. J.....Toledo

ORE.—Spexarth, A. G.....Astoria
Beck. Wm. G., Arms Co.....172 Third st., Portland
Brooks & Harritt.....94 State st., Salem

PENN.—LAWSTER, W. H., & BRO.....Harrisburg
SPALDING, A. G., & BROS., (See Adv. Index), 1032 Chestnut st., Philadelphia.
TRYON, JR., E. K. & CO.....Philadelphia
Wurfflein, William.....208 S. 2nd st., Philadelphia
GREAT WESTERN GUN WORKS, (See Adv. Index), Pittsburg

R. I.—SOUTHWICK, J. M. K.....117 Thames st., Newport
Pope, Charles F.....33 Weybosset st., Providence
WHITTEN-GODDING CO., (See Adv. Index).....Providence

S. C.—BICAISE L. W., & CO.....130 Meeting st., Charleston
HUSEMANN, F. W.....Columbia
CANNON, W. C.....Spartanburg

S. D.—JACKSON, J. H.....Aberdeen
KOENIGSBERGER, S.....Deadwood
WAIBLE & DONALDSON.....Huron

TENN.—PAINTER, CARL.....Chattanooga
ORGILL BROS.....Memphis
DUDLEY BROS.....Nashville

TEX.—PETMECKY, J. C.....Austin
HUGHES, W. J., ARMS CO.....Galveston
HUMMEL, CHAS., & SON.....San Antonio

UTAH.—BROWNING BROS.....Ogden
BEE, ROBERT.....Provo City
EVANS, M. R.....Salt Lake City

VT.—PHELPS, W. S.....Burlington
ORVIS, CHARLES F.....Manchester
WHEELOCK & DAWLEY.....Montpelier

VA.—MAYER, H. H.....Norfolk
PLUMMER & WHEELER.....Petersburg
HARRIS, FLIPPEN & CO.....Richmond

WASH.—HARDY, W. A., & HALL.....Seattle
BECK, WM., & SON.....Spokane Falls
KIMBALL, E. D. A.....Tacoma

W. VA—HART & CO.....Charleston
SMITH HARDWARE CO.....Parkersburg
GREER & LAING.....Wheeling

WIS.—**MEUNIER, JOHN, GUN CO.,** (See Adv. Index), 272 W. Water st., Milwaukee.
PERCY, FRANK, & CO.....Oshkosh
BOTSFORD & WOOSTER.....Racine

WYO.—BERGERSEN, P.....Cheyenne
CONVERSE, JESSE.....Laramie
CHATTERTON, F.....Rawlins

NOTE.—A very large list of American sporting goods dealers—the most complete of its kind ever published—appears in our trade edition of the SPORTSMAN'S DIRECTORY, price $5.00.

The Choice of Experts!

U. S.

Cartridges.

U. S. Climax Shot Shells,

Universally recognized as unequaled. Easiest to crimp, diminished recoil, thoroughly water-proof.

Pistol and Rifle Cartridges,

Approved for strength, uniformity and cleanliness.

United States Primers,

Acknowledged to be the strongest, surest and quickest.

FOR SALE BY ALL DEALERS.

United States Cartridge Co.

LOWELL, MASS.

FISHING.

FISHING RODS.

ABBEY & IMBRIE.....18 Vesey st., New York City
CHUBB, T. H., ROD CO., (See Adv. Index).....Post Mills, Vt.
CONROY, THOMAS J.....65 Fulton st., New York City
DIVINE, FRED. D., (See Adv. Index).....76 State st., Utica, N. Y.
FULLER, T. E.....Pompton, N. J.
GERRISH, E. H.....Bangor, Me.
GOODRIDGE, S. W., Hand Made Rods.....Grafton, Vt.
HORTON MFG CO. Steel Rods.....Bristol, Conn.
MALLESON, FREDERICK.....375 Kent ave., Brooklyn, N. Y.
MONTAGUE CITY ROD CO.....Montague City, Mass.
NICHOLS, B. F.....302 Washington st., Boston
ORVIS, CHARLES F.....Manchester, Vt.
PADDOCK & CO.....195 Halsey st., Newark, N. J.
PLATH, CHAS., & SON.....130 Canal st., New York City
SHIPLEY, A. B., & SON.....503 Commerce st., Philadelphia, Pa.
SMYTH, C. M.....Norway, Maine
SPALDING, A. G. & BROS, Kosmic Rods, New York, Chicago, and Philadelphia.
SYRACUSE BAMBOO FURNITURE CO.....Syracuse, N. Y.
TRUMBULL, WALTER S.....Potter Place, N. H.
WOOD'S REUBEN, SONS, Hand Made Rods.....Syracuse, N. Y.

TROLLING BAITS.

ALLEN, E. T., "Abalone Shell Spoon"....416 Market st., San Francisco
ANGELL MANUFACTURING CO., Metal Revolving Fly, (See Adv. Index), East Orange, N. J.
BUEL, J. T., CO., Trolling Spoons, etc.....Whitehall, N. Y.
CHAPMAN, W. D. SON., & CO., (See Adv. Index), 121 State st., Rochester, N. Y.
CLARK, D. W. & J. D.....162 Chambers st., New York City
ENTERPRISE MANUFACTURING CO., Luminous Baits, etc., (See Adv. Index), Akron, Ohio.
HARPER, S. M., Trolling Baits.....Mechanicsburg, O.
HIBBARD, CHARLES B., Spoon Baits.....Grand Rapids, Mich.
LOWE, W. J. T., "Star Baits" (See Adv. Index).....Buffalo, N. Y.
MANN, JOHN, H., & CO., Trolling Spoons, etc.....Syracuse. N. Y.
MCHARG, J. B., & CO., Trolling Spoons.....Rome, N. Y.
SKINNER, G. M., "Fluted Trolling Baits".....Clayton, N. Y.
SYRACUSE BAMBOO FURNITURE CO., "Glittering Gang," Syracuse, N.Y.
WAKEMAN, A., Skeleton Baits (See Adv. Index), Watertown, N. Y.

FISH HOOKS.

COURT, JOHN W. Sea Hooks.....136 Classon ave., Brooklyn, N. Y.
JOHNSON, JOB.....134 Classon ave., Brooklyn, N. Y.

REELS.

BUKER, JOHN T., Line Drying and Transfer Reel.....Rockford, Ill.
FOLLETT, E. P. & CO.....Rochester, N. Y.
HENDRYX, ANDREW B.....New Haven, Conn.
MEEK, BENJAMIN F.....Louisville, Ky.
Meisselbach, A. F.....195 Halsey st., Newark, N. J.
Milam, B. C. & Son....."Kentucky" Fishing Reel, Frankfort, Ky.
MILLER, C. H.....Fort Wayne, Ind.
SPALDING, A. G. & BRO......"Kosmic Reel," 241 Broadway, N. Y.
STAR REEL WORKS, "Mascot Reel".....Birmingham, Conn.
VOM HOFE, EDW., (See Adv. Index)... ..95 Fulton st., N. Y. City
VOM HOFE, JULIUS.....251 South 5th st., Brooklyn, N. Y.
WHITE-ROSS MANUFACTURING CO., Automatic Reel.. ..Olean, N. Y.
YAWMAN & ERBE.....Rochester, N. Y.

FISHING LINES.

AMERICAN NET & TWINE CO.....34 Commercial st., Boston
GLOUCESTER NET & TWINE CO.....94 Commercial st., Boston
LAWRENCE LINE CO.....Lawrence, Mass.
Martin, E. J., "Business Lines".....Rockville, Conn
UNITED STATES NET & TWINE CO.....129 Fulton st., New York City

SINKERS.

TUFTS, W. H., "Mackinac" Sinkers, (See Adv. Index), Washington, D. C.

ANGLING APPLIANCES.

BROWER, JOS. H., Reel Holder.....Lexington, Ky.
COCHENNOUR & WILSON, Daisy Minnow Trap, (See Adv. Index) Olney, Ill.
DAVIS, ST., Rod Tip & Line Guard, (See Adv. Index), Lancaster, Pa.
PIRNIE, GEORGE. Rod Supporter.....Westfield, Mass.
RUDOLPH MFG CO., Hook Extractor, etc.....Chicago, Ill.
SHEAFE, CHARLES A., Rod Holder.....Murfreesboro, Tenn.

ARTIFICIAL FLIES.

ABBEY & IMBRIE.....18 Vesey st., New York City
BROWN, D. GREGORY, (See Adv. Index), Farmingdale, L. I., N. Y.
CHUBB, T. H. ROD CO. (See Adv. Index).....Post Mills, Vt.
CONROY THOMAS J.....65 Fulton st., New York City
ENTERPRISE MFG. CO. Luminous Flies, etc., (See Adv. Index), Akron, Ohio.
KEENE, J. H.....Greenwich, N. Y.
ORVIS, CHAS. F.....Manchester, Vt.

SHIPLEY, A. B. & SON.....503 Commerce st., Philadelphia
SPALDING, A. G. & BROS., New York, Chicago and Philadelphia
WESTWOOD, S. & SON, (See Adv. Index), 5654 Atlantic st., Englewood, Ill.
WOOD'S, REUBEN, SONS.....Syracuse, N. Y.

FISHING TACKLE DEALERS.

ALA.—BIRMINGHAM ARMS CO.....Birmingham
BARNEY, CAVANAGH & LONG.....52 Dauphin st., Mobile

ARK.—WOOD, P. P.....Hot Springs
FRANCE BROS.....Little Rock

ARIZ.—GOLDMAN & CO.....Phoenix
SCOTT, W. A. JR.,.....Tucson

CAL.—TUFTS-LYON ARMS CO.....132 S. Spring st., Los Angeles
SHREVE, GEO. W.....525 Kearney st., San Francisco

COLO.—CHAIN, HARDY & CO.....1609 Arapahoe st., Denver
MORSE, H. M. SONS.....Pueblo

CONN.—ANDRUS & NAEDLE.....Hartford
KELLOGG, A. A.....New Haven

DEL.—TAYLOR, SAMUEL.....Smyrna
MELCHIOR, EDWARD.....214 King st., Wilmington

D. C.—WAGNER, WM.....207½ Penna ave., Washington
WALFORD, D. N.....477 Penna ave., Washington

FLA.—HUBBARD, S. B.....Jacksonville
KNIGHT & WALL.....Tampa

GA.—MORRISON, BAIN & CO.....Atlanta
HEMSTREET, V. A. & BRO.....521 Broad st., Augusta

IDA.—MATLACK, J. C. & ELLINGER.....Boise City
BUNNELL, C. C.....Lewiston

ILL.—**Jordan, Louis**.....71 Randolph st., Chicago
SPALDING, A. G. & BROS. (See Adv. Index),.....Chicago
WESTWOOD, S. & SON (See Adv. Index),.....Englewood
WILLS, W. E. & CO (See Adv. Index),.....Chicago

IOWA.—ARMSTRONG, C. E.....Clinton
REINFRIED & JAEGER.....768 Main st., Dubuque
BIRD, CHARLES S.....Sioux City

IND.—VAN CAMP HARDWARE CO.....Indianapolis
BAKER & WATSON.....Terre Haute

KAN.—ERHARDT, LOUIS.....Atchison
KITCHELL & MARBURG.....529 Kansas ave., Topeka

KY.—BROWER, JOSEPH.....Lexington
ROBINSON BROS., & CO.....Louisville

LA.—BROOKS, F. M., & SON.....Baton Rouge
FOLSOM, H. & D., ARMS CO.....New Orleans

ME.—JENNESS, THOS. & SON.....12 Market Sq., Bangor
BAILEY, GILBERT L.....Portland

MD.—ALFORD, A. G., & CO.....221 E. Baltimore st., Baltimore
SPORTSMAN'S FURNISHING CO.....Baltimore

MASS.—LOVELL, JOHN P., ARMS CO.....Boston
READ WM., & SONS, (See Adv, Index).....Boston

MICH.—MASON, W. J. & CO.....72 Woodward ave., Detroit
HILL, L. S., & CO.....Grand Rapids

MINN.—DUNHAM & JOHNSON.....Minneapolis
STRONG, HACKETT & CO.....St. Paul

MISS.—GREENVILLE HARDWARE CO.....Greenville
WRIGHT BROTHERS.....Vicksburg

MO.—SCHMELZER, J. F., & SONS.....543 Main st., Kansas City
CHENOT, C. F., & CO.....St. Louis

MONT.—HOTOP, CHARLES.....Butte City
MISSOULA MERCANTILE CO.....Missoula

NEB.—LYON & BOYD.....Chadron
COLLINS GUN CO.....Omaha

N. H.—FISHER, E. E.....Concord
SMART, EUGENE.....Dover

N. J.—GROSS, JABOB L.....407 Arch st., Camden
VON LENGERKE & DETMOLD.....Newark

N. M.—MANDELL BROTHERS.....Albuquerque
MCKENZIE, W. A.....Santa Fe

N. Y.—PADDOCK, EDWARD.....Albany
KIFFE, H. H.....318 Fulton st., Brooklyn
BUFFALO ARMS CO.....19 S. Division st., Buffalo
CORNWALL & SMOCK, (See Adv. Index), 281 Broadway, New York City.
GODFREY, CHAS. J., (See Adv. Index), 11 Warren st., N. Y. City
SPALDING, A. G., & BROS., (See Adv. Index), 241 Broadway, New York City.
VOM HOFE, EDW., (See Adv. Index)...95 Fulton st., N. Y. City

NEV.—MULLER, JACOB.....Carson City
RITTER, JR., FRED.....Virginia City

N. C.—HAMMOND & JUSTICE.....Charlotte
GLEAVES HARDWARE CO.....Wilmington

N. D.—HARE & HOLT.....Bismarck
POMEROY, CHARLES M.....Fargo

OHIO—**ENTERPRISE MFG CO.,** (See Adv. Index).....Akron
BANDLE ARMS CO.....Cincinnati

ORE.—BECK, WM. G., ARMS CO.....172 Third st., Portland
BROOKS & HARRITT.....94 State st., Salem

PENN.—**SPALDING, A. G., & BROS.** (See Adv. Index), Philadelphia
GREAT WESTERN GUN WORKS, (See Adv. Index), Pittsburgh
R. I.—SOUTHWICK, J. M. R.....117 Thames st., Newport
HARRIS, ANDREW.....121 Broad st., Providence
S. C.—YEADON, STEADMAN.....Charleston
HUSEMANN, F. W.....Columbia
S. D.—LORIMER, E. S.....Deadwood
BELKNAP, A. L., & CO.....Huron
TENN.—WARNER, J. H., & CO.....Chattanooga
GRAHAM, COUSINS & CO.....Memphis
TEX.—HUGHES, W. J., ARMS CO.....Galveston
HUMMEL, CHARLES, & SON.....San Antonio
UTAH.—BROWNING BROS.....Ogden
EVANS, M. R., & SPENCER.....Salt Lake City
VT.—ORVIS, CHARLES F.....Manchester
CHUBB, T. H., ROD CO., (See Adv. Index).....Post Mills
VA.—GRIFFITH & CO.....Norfolk
TIGNOR, THOMAS W.....Richmond
WASH.—HARDY, W. A., & HALL.....Seattle
DODGE, W. R., & CO.....2719 Yakima ave., Tacoma
W. VA.—HART & CO.....Charleston
GREER & LAING.....Wheeling
WIS.—GREENWOOD, C. H., & CO.....La Crosse
MEUNIER, JOHN, GUN CO., (See Adv. Index).....Milwaukee
WYO.—BECKWITH COMMERCIAL CO.....Carbon
BERGESSON, P.....Cheyenne

NOTE.—A very extensive list of Fishing Tackle Dealers will be found in the trade edition of the SPORTSMAN'S DIRECTORY, price $5.00.

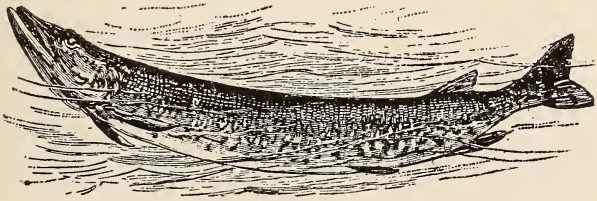

Preservation of Fish.

THE Preservation of Fish and Game is a subject of general interest, whether the denizens of fin and feather be in the their native woods and waters, or in the creel or game-bag of the sportsman. The preservation of fish from the depredations of lawless fishermen, during the close season, has always been a difficult matter for the angler to enforce, and the equally important work of preserving fish in fresh condition, after the capture (by hook, *not* by crook), has in former years been considered almost as one of the lost arts. Our readers will find food for reflection in the following letter addressed to the Humiston Preservative Co., of New Haven, Conn.

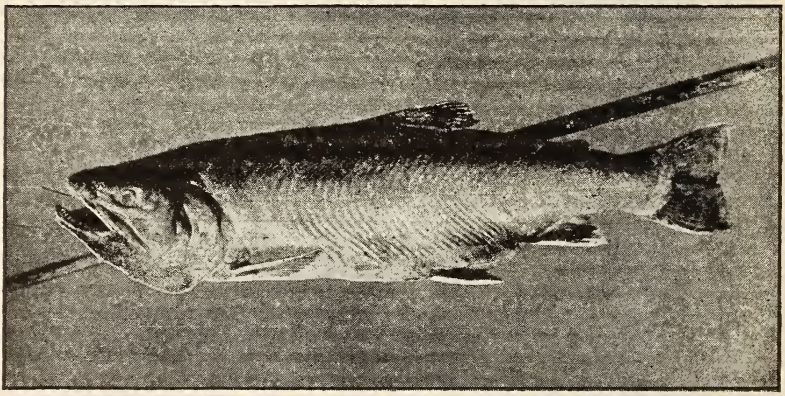

BROOK TROUT.

Weight 7 lbs., 3 oz; length, 24 inches; depth, 6½ inches. Caught by Chas. L. Mead, at Middle Dam, Maine, June 21, 1886.

[Extract from letter of Charles. L. Mead, Esq., of Middletown, N. Y.]

GOSHEN, N. Y., AUGUST 16TH, 1886.

June 21st, while trolling in Rangely Lakes had a *strike*, and after a hard fight landed a trout weighing 7 lbs., 3 oz.; length, 24 inches; depth, 6½ inches; thickness, 2½ inches. I put him in water with about ½ pound of "*Viandine*" for twenty-four hours. I exhibited him in Middletown two days, in Goshen one day, and after four weeks had him mounted by Mr. Bachelor of Middletown, who ate of the fish and found it sweet and all right. I am satisfied that I could have kept the fish much longer. The "*Viandine*" used had been in my house three years, and it was fresh and good. I have used it before and never had a failure.

THE BEST
AND
CHEAPEST

DOG FOOD

FEED YOUR DOGS ON

SPRATTS PATENT

• MEAT FIBRINE •

VEGETABLE DOG BISCUIT

(With Beetroot).

THESE RESULTS WILL FOLLOW:

Immunity from Disease,
Thick, Glossy Coat,
Clean, Sound Teeth,
Sweet Breath,
Regular Habit.

These biscuits are used at all the leading Dog Shows and in the principal Kennels throughout the civilized world.

Of all Sporting Goods Dealers, Grocers, etc.

• • •

GRATIS
PAMPHLET ON CANINE DISEASES.

FROM
SPRATTS PATENT (AMERICA) LIMITED,
239-245 East 56th St.,
NEW YORK CITY.

AUSTIN'S

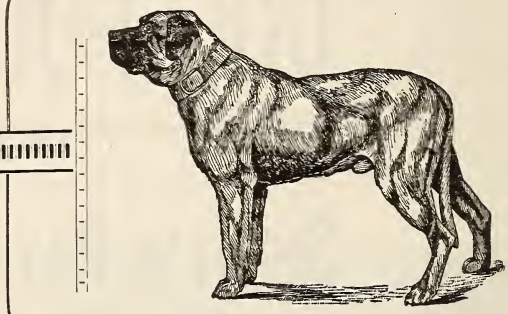

DOG BREAD!

A PERFECT FOOD AT A POPULAR FIGURE.

The Final Choice of many Kennels and Individuals after trying all Others, as attested by Hundreds of Unsolicited Letters.

CONTOCOOK KENNELS, PETERBOROUGH, N. H.

AUSTIN & GRAVES:

Gentlemen—Please send, etc..... I have been trying the various kinds of dog biscuit, and find my dogs eat those prepared by you with greater relish than any others. We are feeding the grown animals exclusively on the biscuit and they are doing *well*.

Truly yours,

W. H. WALBRIDGE.

Unquestionably the **best food** and the **cheapest perfect** food made, and at present rate of increase will outstrip all other brands. **We only need candid comparison to enable us to head the procession.**

OUR FOUR SPECIALTIES:

PUPPY FOOD, BEEF DOG BREAD, FISH DOG BREAD, BONE MEAL.

AUSTIN & GRAVES,

116 Commercial St., BOSTON, MASS.

Austin's Formula meets every requirement for Perfect Condition.

KENNEL.

DOG FOOD.

ANIMAL FOOD CO., Pabulum.....11 Dunham Pl., Cleveland, O.
AUSTIN & GRAVES, Austin's Dog Food (See Adv. Index), 116 Commercial st., Boston, Mass.
GOODWIN, D. A., Royal Meat Biscuit.....Newburyport, Mass.
SPALDING & BROS., A. G., Challenge Dog Food, 241 Broadway, New York City.
SPRATT'S PATENT, Spratt's Dog Cakes (See Adv. Index), 239 East 56th st., New York City.

DOG COLLARS.

CHAPMAN MANUFACTURING CO., Dog Collars, etc. (See Adv. Index), Meriden, Conn.
MANHATTAN LEATHER CO.....New York City
MEDFORD FANCY GOODS CO..... .....44 Duane st., New York City
WATERS, B., Spike Collars.....Box 925 Chicago, Ill.

DOG DISINFECTANTS.

CORLIES & MARVIN., (See Adv. Index).....Newark, N. J.
LITTLE, MORRIS, & SON, Soluble Phenyle, 175 N. 10th st., Brooklyn, N. Y.
RELIABLE MAN'F'G CO., Pasteur Pine Lotion..70 E. 13th st., N. Y. City
SANITAS CO., Sanitas Disinfectant.....644 W. 55th st., N. Y. City
WALKER CHEMICAL CO., Soluble Creosote....44 Broadway, N. Y. City

DOG HOUSES.

BROCKNER & EVANS.....28 Vesey st., New York City
WEATHERED'S SON, THOS. W.....46 Marion st., New York City

DOG REMEDIES.

CORLIES & MARVIN, "Solace" Remedy (See Adv. Index), 14 Lombard st., Newark, N. J.
CROOK, J. B. & CO., Stedman's Dog Remedies, 1191 Broadway, N. Y. City
CROLEY, Geo. H.....416 Sacramento st., San Francisco, Cal.
CROWELL, A. R. Distemper Cure..... ....Mattapan, Mass.
GLOVER, H. CLAY, "Imperial Remedies"....1293 Broadway, N. Y. City
HAIR, DR., Worm Powders.....Bridgeport, Conn.
MICKE, L. A., Distemper and Mange Cure.....Easton, Pa.
PANTHERAPEAN CO., Canine Medicine...173 Greenwich st., N. Y. City
PARSON'S ESTATE, THE, Du Vernet's Mange Cure.....Newton, Mass.
POLK MILLER DRUG CO., Condition Pills, etc., (See Adv. Index) Richmond, Va.

RADICAL MANGE CURE CO., Mangeen, 152 Woodland ave., Cleveland, O.
ROACH, F. W., Eureka Mange Cure.....Chatham, N. Y.
ST. BERNARD MANGE CURE CO.....Okawville, Ill.
WALKER CHEMICAL CO., Creosote Mange Cure, 44 Broad'y, N. Y. City
WILLIAMS, M. P. S., Harper's Mange Cure, (See Adv. Index), Pond st., Jamaica Plain, Mass.

DOG SOAP.

CARBOLIC SOAP CO., Animal Soap.....230 Pearl st., New York City
KIRK CO., JAS. S., Dog Soap.....Chicago, Ill.
PROCTER & GAMBLE, Ivory Dog Soap.....Cincinnati, O
WHITMAN KENNEL SUPPLY CO., Unique Soap, 418 Wabash ave., Chicago.

KENNEL SUPPLIES.

CROLEY, GEORGE H.....416 Sacramento st., San Francisco, Cal.
FANCIERS' & BREEDERS' SUPPLY CO.....266 Washington st., Boston
POPE, CHAS. F.....33 Weybosset st., Providence, R. I.
SPALDING, A. G., & BROS.....N. Y., Chicago and Philadelphia
TALLMAN, WILLIAM.....109 W. 34th st., New York City
WHITMAN KENNEL SUPPLY CO.....418 Wabash ave., Chicago, Ill.

THE CHAPMAN MFG. CO.,

MERIDEN, CONN.

1566.

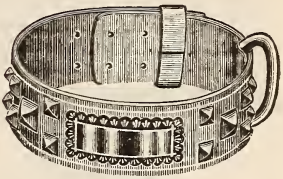

1640.

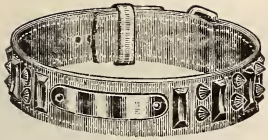

1563.

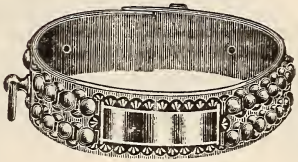

1000.

Secret Pin Lock.

Pug Harness.

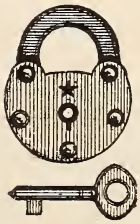

371.

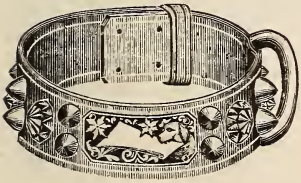

1613.

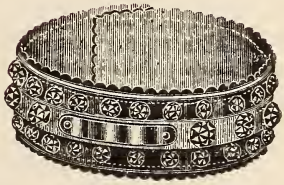

1506.

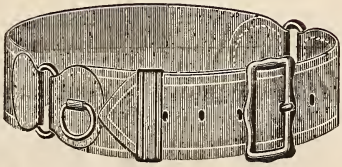

English Tennis Belt.

Manufacturers of

Dog Collars, Cotton, Worsted, Silk and Leather Tennis Belts

The Parker Hammerless Shot Gun

At the Annual Tournament of 1889, held at Cannes, France, the grand prize, consisting of 2,000 Francs and a valuable cup, was won with the Parker Hammerless.

The Parker Hammerless made the highest average during the 1890 tour of the Eastern and Western Team, in all weather, from Massachusetts to Oregon.

The first Parker Hammerless Gun made won the championship of America at Decatur, Ill.

Send for illustrated circular.

New York Salesroom, 97 Chambers Street,

PARKER BROTHERS,

Mention the Sportsman's Directory. MAKERS. MERIDEN, CONN.

BICYCLE.

MANUFACTURERS.

AMERICAN BICYCLE CO., "Monarch,".....69 Canal st., Chicago
AMERICAN-ORMONDE CYCLE CO.....2081 7th st., N. Y. City
Ames & Frost, "Imperial Wheels,"...302 Wabash ave., Chicago, Ill.
ARIEL CYCLE MFG. CO., "Model Cycles,".....Goshen, Ind.
Bretz, Curtis & Co., "Scorcher Safeties," 17 S. 4th st., Philadelphia, Pa.
BIDWELL CYCLE CO.....306 W. 59th st., New York City
Brown Bro's. Mfg. Co., "Greyhound,"....Jackson st., Chicago, Ill.
BREITENMOSER MILLING & BICYCLE CO.....East St. Louis, Ill.
BUFFALO CYCLE WORKS.....23 W. Chippewa st., Buffalo, N. Y.
BUFFALO WHEEL CO., "Niagara Bicycles,".....Buffalo, N. Y.
CHICAGO BICYCLE CO.....250 W. Jackson Boulevard, Chicago, Ill.
CHICAGO SEWING MACHINE CO., "Empire Cycles,".....Chicago, Ill.
CLARK CYCLE CO.....Baltimore, Md.
COMMON SENSE BICYCLE CO.,....1219 Callowhill St., Philadelphia, Pa.
COVENTRY MACHINISTS CO.....239 Columbus ave., Boston, Mass.
COMET CYCLE CO.....24 Adelaide st. W., Toronto, Ont., Can.
DAISY TRICYCLE CO.....Elyria, N. Y.
DEAN & ROGERS' "Parade Scorcher".....Taunton, Mass.
DERBY CYCLE CO.....161 S. Canal st., Chicago, Ill.
EAGLE BICYCLE MFG. CO.....Torrington, Conn.
ECLIPSE BICYCLE WORKS.....Indianapolis, Ind.
ELLIOTT HICKORY CYCLE CO., "Hickory".....Newton, Mass.
FEATHERSTONE CYCLE CO., "Pneumatic," 16th and Clark sts., Chicago
Gendron Iron Wheel Co.....518 Superior st., Toledo, O.
GORMULLY & JEFFERY.....228 N. Franklin st., Chicago, Ill.
GREEN, JOHN A., CYCLE CO.....635 Arch st., Philadelphia, Pa.
GRAND RAPIDS CYCLE CO., "Clipper".....Grand Rapids, Mich.
HARTFORD CYCLE CO., "Hartford Safety".....Hartford, Conn.
HOWE CO.....P. O. Box 2225, New York, N. Y.
HUMBER ROVER CYCLE CO.....285 Wabash ave., Chicago, Ill.
INDIANA BICYCLE CO.....71 S. East st., Indianapolis, Ind.
JOHNSON, L. A., "Eng. Premier"...8th ave. and Park, New York, N. Y.
Kenwood Mfg Co.....253 S. Canal st., Chicago, Ill.
KENYON BICYCLE MFG CO..Cor. 8th and Locust sts., Des Moines, Ia.
KINGMAN & CO.....906 S. Washington st., Peoria, Ill.
KIRKWOOD, MILLER & CO., "Telephone Cycle".....Peoria, Ill.
LIVINGSTON CYCLE MFG CO., "Broncho Safety".....Westboro, Mass.
LOVELL, JOHN P. & SONS, "Diamond Cycles".....Boston, Mass.
LOZIER, H. A. & CO., Giant Safety Cycles.....Cleveland, Ohio
Luburg Mfg. Co.....231 8th st., Philadelphia, Pa.
MARSHALL CYCLE WORKS, "Royal Cycles".....Marshall, Mich

MARION CYCLE CO., "Halladay Temple Scorcher".....Marion, Ind.
MARCH-DAVIS CYCLE CO.....8 North Ann st., Chicago, Ill.
MCDANIEL & MERRIHEW CYCLE CO...23 N. 13th st., Philadelphia, Pa.
MCKEE & HARRINGTON.....175 Grand st., New York, N. Y.
MCINTOSH-HUNTINGTON CO., "Sunol" Bicycles.....Cleveland, Ohio
MICHIGAN CYCLE CO.....133 Jefferson ave., Detroit, Mich,
Moffat Cycle Co.....142 W. Washington st., Chicago, Ill.
MONARCH CYCLE CO .....42 N. Halsted st., Chicago, Ill.
NEW YORK CYCLE CO.....17 E. 14th st., New York, N. Y.
NORTHWESTERN BICYCLE CO.....Chicago, Ill.
OVERMAN WHEEL CO., "Victor" Bicycles, (See Adv. Index), Chicopee Falls, Mass.

POPE MFG. CO., Columbia Bicycles, (See Adv. Index), 77 Franklin st., Boston, Mass.

PREMIER CYCLE CO., 846 8th ave.....New York, N. Y.
Quadrant Cycle Co.,.....297 Wabash ave., Chicago, Ill.
READ WM & SONS, New Mail Cycles, (See Adv. Index), Boston, Mass
REMINGTON ARMS CO.....Ilion, N. Y.
ROCHESTER CYCLE MFG. CO.....Rochester, N. Y.
ROUSE-DURYEA CYCLE CO., "Sylph" Cycles.... ..89 G. st., Peoria, Ill.
SCHOVERLING, DALY & GALES, "The Gales," 302 Broadway, New York
Sercombe-Bolte Mfg. Co......"Telegram" Cycles, Milwaukee, Wis.
SINGER & CO.,.....8 Berkeley st., Boston, Mass.
SMITH, H. B., MACHINE CO.....Smithville, N. J.
SMITH WHEEL MFG. CO., "Dart"....921 H st., N. W., Washington, D. C.
SPEEDY CYCLE MFG. CO.....16th and Jefferson sts., Chicago, Ill.
SPRINGFIELD BICYCLE CO.....178 Columbus ave., Boston, Mass.
SPOONER-PETERSON CO.....Chicago, Ill.
STANDARD MFG. CO., "Planet"...243 Virginia ave., Indianapolis, Ind.
Stokes Mfg. Co., Sterling Cycles.....293 Wabash ave., Chicago, Ill.
STOVER BICYLE CO., Paragon Bicycles.....Freeport, Ill.
ST. NICHOLAS MFG. CO., "Oxford"....218 Fullerton ave., Chicago, Ill.
STRONG & GREEN CYCLE CO.....1724 N. Broad st., Philadelphia, Pa.
Sweeting Cycle Co., Coventry Cycles, 815 Arch st., Philadelphia, Pa.
TOLEDO BICYCLE CO., "Dauntless".....Toledo, O.
UNION CYCLE MFG. CO.....160 Columbus ave., Boston, Mass.
U. S. CYCLE MFG. CO., "The Ajax".....Lehigh ave., Philadelphia, Pa.
VELOCITY MFG. CO.....Chicago, Ill.
WASHINGTON CYCLE CO.....809 Water st., S. W., Washington, D. C.
WARWICK CYCLE MFG. CO., (See Adv. Index), Springfield, Mass.
WESTERN WHEEL WORKS., (See Adv. Index), 495 Wells st., Chicago, Ill.

WHITE CYCLE CO., Broncho Bicycles.....Westboro, Mass.
WILKINSON, JOHN & CO., Rover Cycles.....Chicago, Ill.
WILSON MEYERS & CO., "Liberty".....55 Liberty st., New York, N. Y.
WOODRUFF & LITTLE CYCLE CO., "Secure Cycles".....Towanda, Pa.
WRIGHT & DITSON, "Road King"..578 Washington st., Boston, Mass.

BICYCLE APPLIANCES.

AVERY & JENNESS (Chicago Grip)....5756 Madison ave., Chicago, Ill.
BATE, J. W., & Co., (Pneumatic Tire)..324 Flatbush ave., Chicago, Ill.
BIDWELL, GEO. R., (Pneumatic Tires).....306 W. 59th st., N. Y. City
BERRY BROTHERS, (Bicycle Enamel).....Detroit, Mich.
BETTS, A. U., & Co., (Repairing Outfit).....Toledo, O.
BEVIN BROS. MFG. CO., (Bells, Trouser Guard)....E. Hampton, Conn.
BOAK, C. W., (Bells and Locks).....317 Main st., Buffalo, N. Y.
BOWEN, E. N., (Bicycle Stand).....879 Main st., Buffalo, N. Y.
BROSNAN CYCLE LOCK CO..... .....Springfield, Mass.
BUTCHER CYCLOMETER CO.....338 Washington st., Boston, Mass.
CAMPBELL & CO., Tire Cement, (See Adv. Index), Providence, R.I.
CAMMEYER, ALFRED J., (Bicycle Shoes), 6th ave. and 12th st., N. Y. City
CAPITOL MFG. CO., (Wrenches, etc.).....125 Rees st., Chicago, Ill.
CHICAGO SAFETY SADDLE CO.....67 S. Canal st., Chicago, Ill.
CUSHMAN & DENISON, (Pocket Oiler).....172 9th ave., New York City
DETACHABLE CLEAT CO., (Shoe Protector).....Allston, Mass.
GARFORD MFG. CO., (Bicycle Saddle).....Elyria, O.
GARVIN MACHINE CO., (Bicycle Mfg. Machinery), Canal st., N. Y. City
GOETTING, A. H., (Child's Saddle, etc.).....Springfield, Mass.
GORMULLY & JEFFERY, Pneumatic Tires and Lamps, etc....Chicago
HAY & WILLITS (Bicycle Stand)....70 N. Penn. st., Indianapolis, Ind.
HEALE PNEUMATIC TIRE CO.....Lake and La Salle sts., Chicago, Ill.
HEARTLEY MACHINE & TOOL WORKS, (Bicycle Machinery), Toledo, O.
HILLIARD CYCLOMETER CO.....1220 Filbert st., Philadelphia, Pa.
HOLMES & CO., (Cyclists Wear).....109 Kingston st., Boston, Mass.
HULBERT BROS. & CO. (Trouser, Guard, etc.), 26 W. 23d st., N. Y. City
HUMBER CYCLE IMPTG. CO. (Sundries), 285 Wabash ave., Chicago, Ill.
HUNT, J. A., & CO., (Pneumatic Saddle).....Westboro, Mass.
KALAMAZOO CYCLE CO., (Parcel Carrier)..... .....Kalamazoo, Mich.
LAKIN, J. A. & CO., (Cyclometer)....24 Vandewater st., New York City
LAMSON, C. H., (Luggage Carrier).... .....Portland, Me.
LEMONT & WHITTEMORE, (Bicycle Lock) 39 Pearl st., Worcester, Mass.
LENGS, J. S. SON & CO., (Weldless Steel Tubes).....4 Fletcher st., N. Y.
MCCREADY, R. W., CORK CO., (Cork Handles)..43 Illinois st., Chicago
METROPOLITAN HARDWARE CO., (Bell Rock Lamps) 32 Vesey st., N. Y.
MILLER & STEELE, (Bicycle Stand).....Peoria, Ill.
MUNSON, C. W., (Handy Bicycle Stand).... .....Toledo, Ohio
NEW DEPARTURE BELL CO., (Rotary Bells).....Bristol, Conn.
NIAGARA MACHINE CO., ("Niagara" Pedals).....Buffalo, N. Y.
N. Y. BELTING & PACKING CO., "Protection Pneumatic Tires," (See Adv. Index), 15 Park Row, New York City.
NUBIAN IRON ENAMEL CO., (Bicycle Enamel).....Cragin, Ill.
OVERMAN WHEEL CO., ("Cycline," Cycle Cleaner).....Boston, Mass.
PIERCE, SMALL & CO., (Bicycle Shoes).....Randolph, Mass.
PNEUMATIC BICYCLE SEAT CO.....Toledo, Ohio
PUNNETT R. A., Bicycle Suits, etc. (See Adv. Ind.), Rochester, N. Y.
RICH & SAGER, (Child's Saddle).....Rochester, N. Y.
Sercombe-Bolte Mfg. Co., (Pneumatic Tire).....Milwaukee, Wis.

SMITH, HOWARD A., & CO., (Tire Cement), 518 Broad st., Newark, N. J.
SULZNER, CHARLES, (Trousers Guard), 11th and Oxford st., Philad. Pa.
TILLINGHAST PNEUMATIC TIRE CO.....Providence, R. I.
WALL & BOYER, (Luggage Carrier), 1714 N. Broad st, Philadelphia, Pa.
WESTON, I. A., & CO., (Pneumatic Wheels).....Jamesville, N. Y.
WHITTEN, GODDING CYCLE CO., (See Adv. Index), 124 S. Main st., Providence, R. I.
WILLIAMSON, E. E., & CO., (Child's Bicycle Seat).....Louisville, Ky.
WINTON BICYCLE CO., (Fork Spring).....Cleveland, O.
ZUCKER & LEVETT (Nickel Plating).....10 Grand st., New York City

---

BICYCLE DEALERS.

ALA.—TOWERS HARDWARE CO.....Birmingham
HAMMEL, L., & CO.....Mobile
ARIZ.—PRATT BROS.....Phoenix
ZECKENDORF, L., & CO.....Tucson
ARK.—JOHNSON, R. F.....10 Ozark st., Hot Springs
BAIRD, P. H.....2 Louisiana st., Little Rock
CAL.—VARNEY'S CYCLERY.....254 Twelfth st., Oakland
BERKEART, PHIL. B.....120 Sutter st., San Francisco
COL.—COLORADO CYCLE AND SPORTING CO.....Colorado Springs
HIGGINS, GEO. F.....1508 Arapahoe st., Denver
CONN.—STORRS & CANDEE.....300 Asylum st., Hartford
WHITTEN-GODDING CYCLE CO., (See Adv. Index), 124 S. Main st., Providence R. I.
DEL.—KENT, CHARLES.....60 Jefferson st., Wilmington
MCDANIEL, B. F.....1009 Market st., Wilmington
D. C.—ATWATER, GEO. S.....1208 Penna ave., Washington
SMITH'S WHEELERIES.....9th and E sts., Washington
FLA.—PITTMAN, W. C.....Jacksonville
KNIGHT & WALL.....Tampa
GA.—DURANT BROS.....220 S. Forsyth st., Atlanta
INGRAHAM & DILLINGHAM.....Columbus
IND. T.—TURNER HARDWARE CO.....Muscogee
IND.—AMERICAN BICYCLE AGENCY.....Goshen
NATIONAL BICYCLE CO.....Penn st., Indianapolis
ILL.—HUMBER-ROVER CYCLE CO.....285 Wabash ave., Chicago
Jordan, Louis.....71 Randolph st., Chicago
SPALDING, A. G., & BROS., (See Adv. Index), 108 Madison st., Chicago.
Stokes, Charles F.....293 Wabash ave., Chicago
Taylor Cycle Co.....270 Wabash ave., Chicago
LUTHY & CO.....Peoria

IOWA—ARMSTRONG, C. E., & CO.....238 Fifth ave., Clinton
HODGSON CYCLE EXCHANGE.....Des Moines

KAN.—BLISH, MISE & SILLIMAN.....Atchison
KITCHELL & MARBURG.....529 Kansas ave., Topeka

KY.—ROARK, ORRIN L.....Greenville
ALBION CO.....Market & 7th sts., Louisville

LA.—FENNER, E. C.....105 Gravier st., New Orleans
RANDALL, R. R.....54 Baronne st., New Orleans

MD.—EISENBRANDT CYCLE CO.....424 E. Baltimore st., Baltimore
BRANDT, HENRY.....Hagerstown

ME.—DUNTON, GEO. L.....Augusta
MOORE, OWEN & CO.....Portland

MASS.—**READ, WM. & SONS** (See Adv. Index), 107 Washington st., Boston.
HARADON, C. R., & SON.....5 Bond st., Springfield

MICH.—MICHIGAN CYCLE CO.....Bay City
BRUSH, MOORE & CO.....168 Superior st., Detroit

MINN.—HEATH, S. F., & CO.....703 Nicollet ave., Minneapolis
SNOW BICYCLE HOUSE.....609 First ave., S., Minneapolis

MISS.—GREENVILLE HARDWARE CO.....Greenville
WRIGHT BROS.....Vicksburg

MO.—ELLIS, I. L.....1027 Broadway, Kansas City
ST. LOUIS WHEEL CO.....310 N. 11th st., St. Louis

MONT.—WEHL, A.....Butte City
MISSOULA MERCANTILE CO.....Missoula

NEB.—WESTERN BICYCLE AGENCY.....Bartley
HARDIN, J. J.....101 S. 13th st., Omaha

N. H.—VARNEY, T. H.....Dover
MCINTYRE, W. W.....Portsmouth

N. J.—BOWMAN, S. B.....125 Broad st., Elizabeth
SMITH, H. A.....518 Broad st., Newark

N. Y.—STANDARD CYCLE CO.....588 Main st., Buffalo
LONG ISLAND CYCLE CO.....1244 Bedford ave, Brooklyn
GODFREY, CHAS. J., (See Adv. Index).....11 Warren st., N. Y.
New York Bicycle Co.....4 East 60th st., New York City
SPALDING, A. G. & BROS. (See Adv. Ind.), 241 Broadway, N. Y.

NEV.—MULLER, JACOB.....Carson City
RITTER, JR., FRED.....Virginia City

N. C.—WAKEFIELD HARDWARE CO.....Greensborough
GLEAVES HARDWARE CO.....Wilmington

N. M.—BULLOCK, BAKER & CO.....Albuquerque
CYCLE IMPROVEMENT CO.....Albuquerque

N. D.—BEALE, O. H. & CO.....Bismarck
CHENERY, O. ST. C.....Jamestown

OHIO.—CANTON WHEEL CO.....Canton
Poorman, J. E.....8th and Race st., Cincinnati

ORE.—GRIFFIN & REED.....Astoria
MERRILL, FRED T.....49 Morrison st., Portland
PENN.—HART CYCLE CO.....811 Arch st., Philadelphia
SPALDING A. G. & BROS., (See Adv. Index)....Philadelphia
GREAT WESTERN GUN WORKS,(See Adv. Ind.) Pittsburgh
R. I.—**Rankin, W. G. & CO**.....23 Custom House st., Providence
Bushnell, N. T. & CO.....710 Chapel st., New Haven
S. D.—KOENIGSBERGER, S.....Deadwood
WAIBLE & DONALDSON.....Huron
TENN.—KNOXVILLE CYCLE AGENCY.....Knoxville
GRIFFITH, C. E.....Nashville
TEX.—KNOW, WM. A. L.....Dallas
MIDDLETON, S. D.....61 Congress st., Houston
UTAH.—STEVENS, W. H.....Ogden
EVANS, M. R.....Salt Lake City
VT.—PHELPS, W. S.....Burlington
WHEELOCK & DAWLEY.....Montpelier
VA.—WHITE, W. N.....Portsmouth
TIMBERLAKE, W. W.....Staunton
W. VA.—KANAWHA BICYCLE CO.....Charlestown
DUNBAR, CHARLES.....Parkersburg
WIS.—**Sercombe-Bolte Co**.....Milwaukee
MEUNIER, JOHN, GUN CO. (See Adv. Index).....Milwaukee
RACINE BICYCLE CO.....Racine

NOTE.—A very extensive and carefully classified list of Bicycle Dealers of the United States, appears in the trade edition of the SPORTSMAN'S DIRECTORY. Price $5.00.

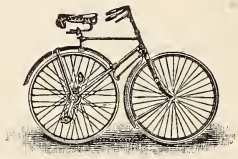

"COLUMBIAS"
UNEQUALLED
IN DESIGN CONSTRUCTION & FINISH
ILLUSTRATED CATALOGUE FREE

POPE MFG. CO. Boston.
BRANCH HOUSES
12 WARREN ST. NEW YORK. 291 WABASH AVE. CHICAGO.
FACTORY HARTFORD. CONN.

2:06-CLOVERDELL STOCK FARM-2:08¼

COLMAR, MONTGOMERY COUNTY, PA.

SEASON OF 1892.

The World's Champion Campaigner and Money-Winner, and Sire of Money-Winners,

Director 1989,

2:17

Director is the champion stallion, having won more money in stakes and purses than any other trotting stallion to the age he was retired from the turf. He is the champion sire, and their produce up to their sixth year have won more money in stakes and purses than the produce of any other trotting stallion living or dead. Director sires extreme speed, stoutness, gameness, his produce train on, race on, win on, and come home with sound legs. They have good heads, pure gaits, and develop with much less expense than any family of trotters lining. Sire of Direct 2:06; Margaret S., 2:12½; Guide, 2:16¼; Evangeline (3), 2:19; Katie S., 2:25: Waldstein, 2:25½; Erma, 2:25½; Directa, 2:28; Directress, 2:28¾; Stella C., 2:30, and Mattie Solomon, 2:30. **Sire DICTATOR 113**, sire of Jay-Eye-See, 2:10; Phallas, 2:13¾; Director, 2:17, and thirty-three others in the 2:30 list; also sire of the dam of Nancy Hanks, 2:09. **Dam DOLLY**, dam of Director, 2:17; Czarina, 2:21; Thorndale, 2:22¼; Onward, 2:25¼; Winona, dam of Pretender, sire of six in the 2:30 list.

SERVICE FEE $500 to approved mares only with the usual return privilege. Ten per cent. of service fee must be paid at the time mares are booked. Mares not proving in foal may be returned next season free of charge of service fee, instead of giving service. **In 1893 DIRECTOR will either stand at $1,000 or will be used as a private stallion.**

ESTATE. Dark bay stallion, 15¾ hands high, foalded in 1880, sire **ELECTIONEER 125** (the greatest of all sires), sire of 100 performers in the 2:3 list, dam May Day (dam of Lord Byron, 2:18), by Wissahicon 947; second dam Nora Marshall (dam of Alfred S, 2:16¼, record to wagon 2:16¾), by Union. **SERVICE FEE $100**; limited to twenty approved mares, usual return privilege.

ALBERT H. 12,024. Dark bay stallion, 15½ hands high, foaled 1888. Sire **RED WILKES 1749** (the greatest son of George Wilkes, and sire of fifty-nine performers in the 2:30 list) dam Alcemai (own sister to Hallie B., 2:26¾), by Alcyone 732, sire of McKinney, 2:12½; Alcryon, 2:15, etc.; second dam Eleanora, by American Clay 34, the great sire of brood mares; third dam Ellen, by Almont 33. **SERVICE FEE $100**; only approved mares accepted, and usual return privilege.

WORTH. Own brother to Sunol, 2:08¼. Dark bay stallion, 16 hands high, foaled 1890. Sire **ELECTIONEER 125**, dam Waxy, dam of Sunol, 2;08¼ second dam Waxana, by Lexington (thoroughbred). Worth will be used as a **PRIVATE STALLION** during the season of 1892.

Cloverdell Stock Farm is easily reached from all points, and is twenty-three miles from Philadelphia, on the Philadelphia and Reading Railroad. Low freight rates and no delays. **Season ends September 1st, 1892.**

FOR SALE—Standard-Bred Colts, Fillies and Brood Mares, Registered Jersey Cattle, English Setters and Rough-Coated St. Bernard Dogs.

CATALOGUES MAILED ON APPLICATION.

All correspondence in reference to Breeding must be addressed to

A. H. MOORE, Proprietor,

1711 Spring Garden St., Philadelphia, Pa.

TURF.

MANUFACTURERS OF TURF GOODS.

BARNES & PARKER, Horsetail Tie..... .....Des Moines, Ia.
BOLLES, JOS., & CO., Bits, etc.....254 Market st., Newark, N. J.
BRITT, L. P., Safety Bit.....237 College Place, New York City
BURTON, MATTHEW, Horseshoe Pads, 113 Van Buren st., Chicago, Ill.
DAYTON LOOP & CRUPPER CO.....Dayton, Ohio
DEMPSEY HORSESHOE PAD CO.....Chicago, Ill.
EMMERT, W. P., Elastic Check Ease..155 Washington st., Chicago, Ill.
IMPERIAL BIT & SNAP CO., (See Adv. Index).....Racine, Wis.
INGALLS, CHAS. A., Hopples.....Cortland, N. Y.
KALAMAZOO WAGON CO., Leg Spreaders.....Kalamazoo, Mich.
LYFORD, C. C., Impregnatiors and Dilators.....Minneapolis, Minn.
LOWE, HARRY, Horse Muzzles.....Montpelier, Vt.
MCSHANE, HENRY, & CO., Patent Feed Box, 52 Myrtle ave. Brooklyn, N, Y.
SISSON, H. W., Anti-kicking strap.....Monmouth, Ill.
STALKER, NEIL, Bits, etc.....371 Asylum st., Hartford, Conn.
WHITFIELD, THOS., Self Acting Oats Cleaner, 369 Wabash ave, Chicago

MANUFACTURERS OF ROAD CARTS, ETC.

BIRCH, J. H., Pleasure Carriages, etc.....Burlington, N. J.
BROWN, HALL & CO., Hunting Carts.....Grand Rapids, Mich.
BUSH ROAD CART CO.....Lansing, Mich.
CASTOR, LEWIS F., Road Carts, etc..... Frankford, Philadelphia, Pa.
CAFFREY, CHAS. S., & CO., Sulkies.....Camden, N. J.
CORTLAND WAGON CO., Road Carts, Carriages, etc....Cortland, N. Y.
FRAZIER, W. S. & CO., Frazier Sulkies.....Aurora, Ill.
GROTON CARRIAGE CO., Pleasure Carriages.....Groton, N. Y.
HANAW, F., & CO., Combination Road Cart.....Jackson, Mich.
HORTON & CO., Pleasure Carriages.....Cincinnati, Ohio
KALAMAZOO WAGON CO., Road Carts, etc.....Kalamazoo, Mich.
LEGGETT & CO., Wagons, Phaetons, etc.....Syracuse, N. Y.
McMURRY & FISHER, Sulkies, (See Adv. Index)....Marion, Ohio
NOYES CART CO., Breaking Cart.....Kalamazoo, Mich.
PAYNE, M. Track Sulky.....243 First st., Troy, N. Y.
SECHLER, D. M., "B. B. Cart".....Moline, Ill.
THE WAYNE SULKETTE & ROAD CART CO.....Decatur, Ill.
TOOMEY, S. & CO., Sulkies.....Canal Dover, Ohio
WATERLOO WAGON CO., Pleasure Carriages, Carts, etc, Waterloo, N. Y.
WAYNE SULKYETTE & ROAD CART CO.....Decatur, Ill.
WINANS, PRATT & CO., Road Carts.....Kalamazoo, Mich.

VETERINARY REMEDIES.

BAILEY, G. K., Dr. Heaves Treatment.....Rushville, Ind.
BERTHOLD, AUG., Veterinary Curb Compress, 914 Olive st., St. Louis, Mo.
BUSH, A. P., & CO., Ossidine.....Boston, Mass.

CAMPBELL, J. B., CO., Horse Foot Remedy, 414 W. Madison st., Chicago
CORLIES & MARVIN, "Solace" Remedy, (See Adv. Index), Newark
EDDY, W. B., & CO., Ointment.....Whitehall, N. Y.
DIXON, J. S., Condition Powders....50 Cranberry st., Brooklyn, N. Y.
EMMERT PROPRIETARY CO., Condition Powders.....Chicago, Ill.
FOUGERA, E. & CO., Anti-stiff, (See Adv. Index)...New York City
HORSE REMEDY CO.....Rutland, Vt.
MOSEMAN, C. M., & BRO., Ointment. .....128 Chambers st., New York
MOXON LINIMENT CO.....Mt. Clemens, Mich.
NEWTON HORSE REMEDY CO.....423 St. Clair st., Toledo, O.
NEW YORK HOOF STUFFING CO.....70 Wall st., New York
SOMERVILLE, WILLIAM & SON, Anti-fever Medicine.....Buffalo, N Y.
SLOAN, EARL S., Veterinary Remedies.....Boston, Mass.
STEWART, F. G. & CO., Healing Powder.....358 Dearborn st., Chicago
SUPERIOR HORSE FOOT OIL CO.....1570 Milwaukee ave., Chicago, Ill.
THE LAWRENCE WILLIAMS CO., Caustic Balsam.....Cleveland, O.
TUTTLE, S. A., Tuttle's Elixir.... .....4 Merrimac st., Boston, Mass.
YOUNG, W. F., Absorbine for Swellings, etc.....Meridan, Ct.

DEALERS IN TURF GOODS.

Bosler, E. H., & CO., Turf Goods.....246 Wabash ave., Chicago
BALDWIN, JOS., & CO., Bits, etc.....254 Market st., Newark, N. J.
BUFFALO HARNESS AND BOOT MANF'G...142 Niagara st., Buffalo, N. Y.
ELLIS, G. S., & SON., Horse Goods.....178 Main st., Cincinnati, O.
FENTON, J. H.....267 Wabash ave., Chicago, Ill.
FLOYD & FOSTER.....Detroit, Mich.
KING, W. A., Turf Goods.....Cleveland, O.
HAYDEN, P.....Newark, N. J.
HOPKINS, D. A., Harnesses, Boots, etc.....Sioux City, Ia.
HORSE REMEDY CO., Bits, Muzzles, etc.....Rutland, Vt.
MACY, R. H. & CO., Harnesses and Saddles.....New York, N. Y.
MILES, E. G., Turf Goods... ....Detroit, Mich.
MITCHELL, A. J., Turf Goods.....Box 474, Lexington, Ky.
MORGAN, THOS., Horse Boots, etc.....329 Arch st., Philadelphia, Pa.
SMITH, THOS. C., & CO., Turf Goods..361 E. Water st., Milwaukee, Wis.
TAYLOR, S. & CO.....198 Washington st., Chicago, Ill.

STOCK FARMS.

BRUCE STOCK FARM, C. Bruce, prop.....Rosemont, Minn.
CLOVERDELL FARM, Standard Trotters, etc. (See Adv. Index), A. H. Moore, prop., 1711 Spring Garden st., Philadelphia.
CRESCENT STOCK FARM, G. W. Miller, prop.....Kalamazoo, Mich.
EAST LYNNE FARM, W. N. Burgess, prop.....Flemington, N. J.
EMPIRE CITY STUD, William Simpson, prop., 91 Park Row, New York
FOREST CITY FARM, C. F. Emery, prop.....Cleveland, O
HEMPSTEAD FARM, Trotters, Hunters, Jerseys, etc., (See Adv. Index), Hempstead, L. I., N. Y.
HICKORY GROVE STOCK FARM, J. I. Case, prop.....Racine, Wis.
HIGHLAND FARM, W. C. France & Son, props.....Lexington, Ky.

HUDSON RIVER STOCK FARM, ...Poughkeepsie, N. Y.
JACKSON STOCK FARM, J. Tabor Mathers, prop.....Jacksonville, Ill.
MEYERS' LAKESIDE HORSE FARM, Ed. J. Meyers, prop.....Canton, O.
NORTH ELKHORN STOCK FARM, R. C. Church, prop....Frankfort, Ky.
PABST PERCHERON STOCK FARM.....Wauwatosa, Wis.
SAGINAW STOCK FARM,.....Benjamin & Sutherland, Saginaw, Mich.
WALNUT GROVE STOCK FARM, Walter Craig & Son, props...Cadiz, O.

NOTE:—For a more complete list of turfmen and breeders, see the "Horse Breeder's Directory," price $2.00; published by Dr. W. E. Lansford, Lexington, Ky.

BUSINESS REVIEW.

FIRE ARMS.

THE PARKER SHOT GUN. For many years the shot guns manufactured by Parker Bros., of Meriden, Conn., have maintained their reputation of being in the foremost rank among American arms for field use and target practice. The valuable prizes won at the trap, and the excellent scores made in field shooting are sufficient to prove the excellence of the Parker gun. An illustrated catalogue will be sent upon request to any address. (See advertisement page 172.)

THE ITHACA GUN. The new Ithaca gun, manufactured in several varieties, both hammer and hammerless, satisfies the wants of a large class of field sportsmen. The price is very moderate, and the shooting qualities, as well as the durability, guaranteed. For descriptive circular address the Ithaca Gun Co., Ithaca, New York. (See advertisement, page III.)

WIEBUSCH & HILGER. The combined rifle and shot gun manufactured by J. P. Sauer & Son, of Shul, is a most desirable combination for field sportmen who anticipate meeting large game. Messrs. Wiebusch & Hilger, 84 and 86 Chambers St., New York, are sole agents for the United States. The gun is of excellent workmanship, has damascus barrels, fine English walnut stock, and all parts are interchangeable. (See advertisement, page V.)

THE WINCHESTER REPEATING ARMS CO. Beyond doubt the best known and most popular of repeating rifles in the world, is the Winchester, for which the demand has been so great for several years past that the manufacturers found difficulty in supplying a sufficient quantity. Considering their facility for manufacturing a large number of rifles annually, no better indorsement can be given than the fact above mentioned. The Winchester repeating shot gun is equally effective in its line, and is in use by field sportsmen in all parts of the world. Four very essential points are combined in both the repeating rifles and shot guns, namely; simplicity, strength, accuracy and rapidity of firing. The Winchester cartridges and shells are also worthy of the reputation of this well known firm. A handsome 80 page catalogue, descriptive of the Winchester rifles, shot guns and

ammunition will be sent postpaid to any address by the Winchester Repeating Arms Co., New Haven, Conn. (See advertisement page II.)

SMITH & WESSON REVOLVERS. The firm name of Smith & Wesson has long been recognized as a synonym for excellence in the line of revolvers. The Smith & Wesson small arms have broken all records for revolver shooting. Many cheap imitations have been put on the market by unscrupulous manufacturers and dealers, but the counterfeits have never approached the original in workmanship, quality and durability. The genuine Smith & Wesson revolvers are for sale by all first class dealers, or can be ordered direct from the factory. Catalogue and prices will be furnised upon application to Smith & Wesson, Springfield, Mass. (See advertisement, page I).

STEVENS. RIFLES AND PISTOLS. Experts in pistol shooting nearly all use the celebrated Steven's pistols, and the scores made by amateurs, illustrated on page III, show the class of work which these small arms can do. The best records in pistol shooting have been made by the Stevens. The Hunter rifles and pocket rifles manufactured by the Stevens' Arms & Tool Co., are unsurpassed for hunting small game. All interested in rifle and pistol shooting should send for the catalogue, furnished free on application, by the J. Stevens' Arms and Tool Co., P. O. Box 5695, Chicopee Falls, Mass. (See advertisement, page III).

GUN POWDER.

HAZARD GUN POWDER. This is an article which has contributed largely to the prosperity of this country. It having taken an important part in levelling and cutting for railways, tunnels, canals aqueducts, parks and driveways, as well as for effective service in large and small cannons, rifles, pistols, bombs, torpedoes and signal lights by the Army and Navy; for long distance line throwing by the Life Saving Service, and by fire-work makers for high soaring rockets and special exhibition pieces. It has been a favorite with frontiersmen and cowboys. Hazard powder is largely responsible for the disappearance of game and the appearance of game laws, and occupies a leading position in rifle practice, trap and live bird shooting, as well as in forest and field sports. Its manufacture is conducted at one plant under one supervision, and it is not permitted to leave the works until by tests, each package is shown to be neither above or below the proper standard. (See advertisement, page IX.)

AMERICAN WOOD POWDER. One of the popular qualities of the well-known American Wood powder is that of being nearly smokeless, which makes it particularly useful in field and trap shooting. It is also very clean and strong, and is in use by many experts in all sections of the country. A neat catalogue, giving seasons for game, directions for loading, etc., will be sent free, together with score cards to applicants who mention the SPORTSMAN'S DIRECTORY. (See advertisement, page X.)

DUPONT'S GUN POWDER. For many years Dupont's Powder has been known as "the old reliable." It has been manufactured for nearly one hundred years, and the name is a household word among lovers of field, rifle and trap shooting. For prices, discounts, etc., address E. I. Dupont de Nemours & Co., Wilmington, Del., or Arthur Hyndman, Agent, 32 Pine st., New York City. (See advertisement, page XI.)

THE AUSTIN POWDER. The several brands of powder known as the Crack Shot, Champion Ducking, Austin's Rifle, and Club Sporting powders are extensively used by lovers of field sports throughout the United States. Sportsmen and dealers can obtain descriptive circular upon application to Austin Powder Co., Cleveland, Ohio. (See Advertisement, page XI.)

ORIENTAL POWDER MILLS. The "Wing Shot" powder, manufactured by the Oriental Powder Mills, Boston, Mass., is a very effective brand for wing shooting. It is kept for sale by nearly all sporting goods dealers, or can be obtained from the various agencies. Descriptive pamphlet will be sent free to those who mention the "Sportsman's Directory." (See advertisement page XII.)

CARTRIDGES.

UNION METALLIC CARTRIDGE CO. The cabalistic Letters "U. M. C." are almost as well known in their way as the initials F. F. V., and are perhaps as justly prized by the possessors of the title. The cartridges are made in several varieties, both metallic and paper, for the rifle and shot gun. The factory made ammunition of this firm is for sale by dealers everywhere. For handsome illustrated catalogue address the Union Metallic Cartridge Co., Bridgeport, Conn. (See advertisement page 149.)

THE UNITED STATES CARTRIDGE CO. The Climax shot shells, manufactured by the United States Cartridge Co., Lowell, Mass., are used extensively in all sections of the country. They are easy to crimp, are thoroughly waterproof, and the recoil of the gun is diminished by the use of these shells. The pistol and rifle cartridges manufactured by this firm are approved by practical sportsmen for their strength, uniformity and cleanliness. (See advert. page 160.)

SQUIRES' CONICAL SHELLS. The improved Conical shells manufactured by Henry C. Squires seem particularly adapted to wood powder. As a proof of their popularity, Mr. Squires announced some time ago that he had made a million of these shells. The price is very moderate and the quality guaranteed. For special prices address, Henry C. Squires, 178 Broadway, New York City. (See advertisement pages XXIX and XXXII.)

THE CHAMBERLAIN CARTRIDGE AND TARGET CO. Chamberlain's machine loaded cartridges are now recognized as among the best in use among American sportsmen. These cartridges and the famous Blue Rock Pigeons and Trap furnish a most excellent combination for sport in trap shooting. This firm makes a specialty of nitro

powder cartridges. For descriptive circulars address the Chamberlain Cartridge and Target Co., Cleveland, Ohio. (See adv. page, XII.]

GUN CLEANERS.

THE BUDD-EASON GUN CLEANER. The Budd-Eason Perfect Gun Cleaner is the invention of C. W. Budd, the expert trap and wing shot, and is especially devised for the use of brass wire cloth in removing lead and caked and burnt powder. It is made in sizes to fit standard rods, and adjusts to either ten or twelve gauge guns. A liberal discount is offered to the trade. The Perfect Gun Cleaner is manufactured by Zwart & North, Lock Box 65, Des Moines, Ia. (See advertisement, page VIII.)

THE FERRIS GUN CLEANER. Lead and rust spots in guns are chiseled out with the sharp cutting edge of the Ferris Gun Cleaner. It is regulated by a thumb screw which enlarges the cleaner to any gauge desired. It is for sale by most dealers, and can be obtained direct from W. H. Ferris, Franklinville, N. Y. (See advertisement, page VIII.)

THE TOMLINSON SHOT GUN CLEANER. This gun cleaner will fit any wiping rod. It is nickled and will not injure the finest barrels. Descriptive circulars will be sent to any address by application to C. Tomlinson & Son, 306 South Ave., Syracuse, N. Y. (See advertisement, page VIII.)

THE EPOP GUN CLEANER. Sportsmen will find the Epop Gun Cleaner one of the easiest, quickest and most effective of its kind. For illustrated descripture circulars address A. P. Pope, Olean, N. Y. (See advertisement, page VIII.)

SPORTSMEN'S CLOTHING.

THURMAN'S SHOOTING BLOUSE. For ease and comfort to the shooter, the Thurman's Popular Shooting Blouse is unsurpassed. It is made of fine worsted jersey cloth, fits close, and yields readily to every motion of the body, making it a most perfect garment for either field or trap shooting. Descriptive catalogue will be sent to any address upon application to the Rainbow Knitting Mill, Germantown, Philadelphia, Pa. (See advertisement, page XLIX.)

THE QUIMBY SHOOTING COAT. Mr. W. Fred Quimby, of national fame as a sportsman and sporting goods dealer, manufactures a fine and durable shooting coat, from material furnished expressly for this purpose. Velveteen, corduroy and canvas shooting coats and suits are his specialty. For descriptive catalogue address W. Fred Quimby & Co., 291 Broadway, New York City, N. Y. (See advertisement inside of last cover).

HANNAFORD VENTILATED BOOTS. By an ingenious method of ventilation the manufacturers of the Hannaford Ventilated Boots have overcome the disagreeable feature heretofore connected with rubber boots, namely; sweating and discomfort of the feet. These boots are especially adapted for the use of anglers, field sportsmen

and all devotees of outdoor recreation. A descriptive circular will be sent to any address by the Hannaford Ventilated Boot Co., 79 Milk St., Boston, Mass. (See advertisement, page XIV.)

SPORTSMEN'S SPECIALTIES.

GOLD MEDAL CAMP FURNITURE. Tourists and sportsmen everywhere are, no doubt, familiar with the enviable reputation of the Gold Medal Camp Furniture, manufactured in the past by R. B. Lang, of Racine, Wis. The demand for this class of goods has become so great that Mr. Lang has found it necessary to enlarge his facilities for this branch of work. The goods are now manufactured by the Gold Medal Camp Furniture and Novelty Co., of which Mr. Lang is the principal proprietor. When traveling in the wilderness or elsewhere for recreation, the combined camp bed, table and chair will be found most desirable. For illustrated descriptive circular address the manufacturers. (See advertisement, page XIII.)

GRAND RAPIDS CAMP FURNITURE CO. "Solid comfort camp furniture," in the shape of folding beds, tables and wash stands for summer cottages, campers and others, will be found briefly described in our advertising pages. The Grand Rapids Camp Furniture and Boat Co., Grand Rapids, Mich., will mail complete catalogue of hunting, sailing and pleasure boats, together with description of camp furniture, to any address on receipt of five cents in stamps to pay postage. (See advertisement, page XIII.)

ADJUSTABLE FOLDING BOAT SEAT. Mr. Eugene Hardendorf, of Ft. Wayne, Indiana, manufactures a patent adjustable folding boat seat which is the delight of tourists and lovers of out-door recreation. It has the advantage of folding back, can be adjusted to any boat, is easy and comfortable, made of first class material, weighs about six pounds, and can be folded in a very small compass. For descriptive price list address the manufacturer. (See advertisement, page XIV.)

BEAN'S CARTRIDGE HOLDER. Any size loaded shells, for either rifle or shot gun, can be easily and comfortably worn with Bean's Cartridge Holder. It has forty pockets, twenty on each side, opened on top like a vest pocket. Primers can not be exploded and the wads can not loosen, and shells are protected from the weather. For descriptive price list address John P. Lovell Arms Co., Boston, Mass. (See advertisement, page XLV.)

THE LAMB EYE SHIELD. Tourists and sportsmen should be prepared to protect their eyes from dust, cold winds, and storm. The Lamb Eye Shield is probably the cheapest, lightest and most desirable eye protector offered to the public. It is flexible and water proof, and fits closely to the face and around the eyes. A soft felt rim on the face side renders it impossible for dust or other substances to enter between it and the skin. For free descriptive circular address W. S. McGowan, Jr., P. O. Box 2501, Boston, Mass. (See advertisement, page XLIV.)

THE BRIDGEPORT GUN IMPLEMENT CO. The specialties made by the Bridgeport Gun Implement Co. are the rapid machine loader, nitro powder measures, and special loading machinery, rods and appliances for cleaning rifles, shot guns, etc. Their line of goods is very complete and perfect in every detail. An illustrated catalogue will be sent free to any address by the Bridgeport Gun Implement Co., 313 Broadway, New York City. (See advertisement, page VII.)

THE ROCHESTER LAMP FOR CLUB ROOMS. Club men can not find a better lamp for their rooms than the famous Rochester lamp, of which more than one million have been sold. It is guaranteed perfectly safe, and gives the most light and requires the least care. More than one thousand designs are made in banquet, piano, hanging and standing lamps. An illustrated catalogue will be sent free to any address bythe manufacturers, Edw. Miller & Co., No. 10 College Place, New York City. (See advertisement, page XLVI.)

THE ORCUTT CO. LITHOGRAPHERS. First class work, at moderate prices, may be considered the key note of the success attained by the Orcutt Co., whose fine lithographs of all kinds are widely and favorably known. For terms and prices address The Orcutt Co., Northwest corner Dearborn and Harrison sts., Chicago, Ill. (See advertisement, page XLVII.)

LETTERS FOR SPORTSMEN'S UNIFORMS, ETC. Samples of attractive letters for use on sportsmen's uniforms, horses' clothing, etc., will be sent free of charge to any applicant mentioning the "Sportsman's Directory" and addressing the Tablet & Ticket Co., 87 Franklin st., Chicago, Ill. (See advertisement, page XLVII.)

SPORTING SCENES, PORTRAITS, ETC. An attractive letter head or a neat and original design in advertising, often proves very effective in the way of increasing business. Artistic designs of this description, as well as sporting scenes, portraits, etc., are made to order by Frank L. Pond. Water colors a specialty. Estimates will be cheerfully furnished for any kind of work. Address Frank L. Pond, P. O. Box 50, Milwaukee, Wis. (See advertisement, page XLVII.)

TENTS FOR SPORTSMEN.

ARMSTRONG'S TENTS, FOLDING BOATS, ETC. The water proof tents manufactured by William Armstrong, are, in many respects, superior to most others, as they are practically water proof, are very durable and moderate in price. The water proof clothing for duck shooters may be considered equally good, and the new Chicago Folding Canvas Skiff, by the same manufacturer, is one of the best, safest and simplest of canvas boats made. For catalogue and prices address William Armstrong, 136 Lake St., Chicago, Ill. (See advertisement, page XV.)

DEALERS IN SPORTING GOODS.

A. G. SPALDING & BROS. The phenomenal growth of the firm of A. G. Spalding & Bros., demonstrates the success which can be obtained by combining merit and enterprise. From a small begin-

ning, as manufacturers of and dealers in base ball supplies, the firm has developed to one of the most extensive establishments in the world for the sale of appliances used by sportsmen, athletes, cyclists and others interested in out-door sports. By the triple alliance, comprising three establishments, one in Chicago, another in New York and a third in Philadelphia, the firm covers a most extensive territory. Descriptive catalogue of any branch of out-door sports will be sent to any address by A. G. Spalding & Bros., 241 Broadway, New York City. (See advertisement, page 150.)

CORNWALL & SMOCK. Fishing tackle is a leading specialty of the well-known firm of Cornwall & Smock, but they also carry a very extensive line of bicycles, athletic and general sporting goods. Their illustrated catalogue may be obtained gratis, or by enclosing eight cents for postage one of their fancy pocket books will be sent to any one mentioning the "Sportsman's Directory." (See advertisement, page XVIII.)

CHARLES J. GODFREY. A very complete assortment of American guns, rifles, revolvers, bicycles, fishing tackle and general sportsmen's goods is kept in stock by Charles J. Godfrey, No. 11 Warren St., New York City. (See advertisement, page IV.)

JOHN MEUNIER GUN CO. Western sportsmen can easily have their wants supplied by careful selection from the extensive stock of sporting goods kept by the John Meunier Gun Co. A very complete line of breech loading guns, ammunition, target traps, fishing tackle, bicycles, etc., gives this old established gun company facilities for furnishing anything which the sportsman may desire. An illustrated catalogue will be sent free to any address on application to John Meunier Gun Co., Milwaukee, Milwaukee, Wis. (See advertisement, page VI.)

J. H. LAU & CO. Lovers of fencing and other gymnastic exercises will do well to consult the catalogue furnished by J. H. Lau & Co., dealers in fire arms, ammunition, fencing and athletic goods, etc. The assortment kept in stock by this firm is of the best. Address J. H. Lau & Co., 75 Chambers St., New York City. (See advertisement, page VII.)

W. E. WILLS & CO. As representative Chicago dealers, W. E. Wills & Co. (successors to White & Wills), stand among the prominent firms of the "Garden City." Their line of fishing tackle, guns, rifles and revolvers is very complete, and of fine quality. For general descriptive catalogue address W. E. Wills & Co., 224 State st., Chicago, Ill. (See advertisement, page IV.)

GREAT WESTERN GUN WORKS. The manufacturing city of Pittsburg has, perhaps, no firm more generally known among sportsmen than the Great Western Gun Works, established many years ago. A neat descriptive catalogue will be sent free of charge to any address. (See advertisement, page XXX.)

WILLIAM LYMAN. Rifles, and shot gun and rifle sights, are the specialties furnished by Mr. William Lyman, of Middlefield, Conn. A complete catalogue of the popular Lyman sights, etc., will be sent postpaid to any address. (See advertisement, page XXX.)

FISHING RODS.

T. H. CHUBB ROD CO. The workmanship, material, beauty and excellence of the celebrated Chubb split bamboo rods have long been admired and appreciated by American anglers. A printed guarantee with each rod, warrants it for one year. The artificial flies and general fishing tackle made by this firm also bear an enviable reputation. A very handsome and entertaining illustrated catalogue will be sent upon receipt of twenty-five cents, and this will be deducted from the first order of goods amounting to one dollar or more. Address the T. H. Chubb Rod Co., Post Mills, Vermont. (See advertisement, page XVII.)

THE DIVINE FISHING RODS. Anglers, everywhere, who have tested the celebrated Divine hand made fishing rods, declare them to be worthy the name of the manufacturer. These rods have been used in all kinds of legitimate angling. The variety made includes the split bamboo, Bethabara, Dagama, Greenhart, lancewood and the popular twisted split bamboo. By mentioning the "Sportsman's Directory" catalogue will be furnished free of charge. Address Fred D. Divine, 76 State st., Utica, New York. (See advertisement, page XVII.)

ARTIFICIAL BAITS.

CHAPMAN'S SKITTERING BAITS. The "Water Nymph," manufactured by W. D. Chapman & Sons, is a most attractive bait for bass and pickerel. It is made in three sizes, suitable for muskallonge, pickerel bass and pike. One hundred and fifty kinds of baits are kept in stock by this firm. An illustrated descriptive catalogue will be sent gratis to any applicant who mentions the SPORTSMAN'S DIRECTORY. Address W. B. Chapman & Son, 121 State st., Rochester, N. Y. (See advertisement, page XVI.)

PFLUEGER'S LUMINOUS BAITS. A most effective lure for fishing in dark or rainy weather is the luminous bait made by the Enterprise Manufacturing Co. The great variety of luminous baits, ranging from trolling spoons of numerous styles and sizes down to the house fly, gives to the angler something adapted to every style of fishing. Nothing is left to be desired either in quantity or quality. An illustrated descriptive catalogue, together with a handsome gold plated angler's charm, will be sent to any address upon receipt of twenty cents by the Enterprise Manufacturing Co., Akron, Ohio. (See advertisement page XLIX.)

ANGELL'S WINGS, SKITTERING MINNOWS, ETC. In fishing for trout or bass, Angell's celebrated revolving wings and skittering minnows are among the best baits obtainable. The revolving wings are manufactured in two sizes, and the skittering minnow in five sizes

adapted to various kinds of fishing. For illustrated price list address the Angell Manufacturing Co., East Orange, N. J. (See advertisement, page XV.)

THE LOWE TROLLING BAITS, Many year's experience as a practical angler and manufacturer, has enabled Mr. W. T. J. Lowe to produce a variety of trolling baits, which are probably unexcelled. These baits are of numerous styles, some of the best known, being the star bait, gold and silver plated, furnishing a combination of colors for either cloudy or fair weather; the original fluted bait, equally good in its way, and the eclipse, which revolves with great rapidity and works automatically, which assures hooking the fish firmly. None but the best English hooks are used in the connection with Lowe's patent baits. Anglers are requested to send for samples and catalogue, mentioning the SPORTSMEN'S DIRECTORY. Address, W. T. J. Lowe, Buffalo, N. Y. (See advertisement, page XIX.)

BROWN'S ARTIFICIAL FLIES. The increasing popularity of the artificial flies and insects made by D. Gregory Brown, is sufficient proof of their merit. He makes a specialty of fine trout, salmon, bass and lake flies; also solid cork body floating flies and leaders. A postal address to D. Gregory Brown, Farmingdale, L. I., N. Y., will bring the angler a copy of his descriptive catalogue. (See advertisement, page XX.)

THE WAKEMAN BAITS. A unique design in the way of artificial baits is manufactured by Mr. A. Wakeman. It is a skeleton bait, intended to hold real minnows, and its effectiveness is proved by the fact that one angler caught twenty-five bass with a single minnow. For circulars and prices, address, A. Wakeman, Watertown, N. Y. (See advertisement, page XX.)

CHICAGO FISHING TACKLE MANUFACTORY. High grade baits and trout flies snelled hooks and leaders are made by the Chicago Fishing Tackle Manufactory. An illustrated retail catalogue will be sent on receipt of ten cents. Address S. Westwood & Son, 5654 Atlantic st., Englewood, Ill. (See advertisement, page XX.)

ANGLING APPLIANCES.

TUFTS MACKINAC SINKERS. The famous "Mackinac" sinkers made by W. H. Tufts have several advantages over the ordinary sinkers used by angler. It can be put on or taken off the line in six seconds, and a variety of sizes can be conveniently carried, suitable for any kind of fishing. A liberal assorted dozen will be sent post paid to any address upon receipt of twenty-five cents, by W. H. Tufts, Washington, D. C. (See advertisement, page XX.)

THE DAISY MINNOW TRAP. As a practical indorsement of this minnow trap Hon. S. P. Bartlett, State Fish Commissioner of Illinois writes thus to the manufacturer: "It is a source of great gratification to me to have fresh live minnows when I want them, and these your trap furnishes me. I can cheerfully recommend it to anglers

as a valuable addition to their outfit." For descriptive circular address Cochennour & Wilson, Olney, Ill. (See advertisement page XX.)

VOM HOFE'S FISH REELS. Mr. Edw. Vom Hofe, manufacturer of the celebrated fishing reels which bear his name, began business in this line a quarter of a century ago. The Vom Hofe reel is recognized as being unexcelled for salmon, trout, bass and tarpon fishing. A valuable little hand book entitled "Hints to Anglers," with descriptive catalogue will be sent post-paid on receipt of twenty-five cents. This amount will be deducted from the first purchase of one dollar or over. Address E. Vom Hofe, 95 Fulton st., New York City. (See adv. page XV.)

THE DAVIS ANTI-FRICTION PULLEY TIP. The friction and wear on the fishing line may be, to a great extent, avoided by the use of the Davis anti-friction pully-tip. This is made in five sizes, adapted to trout, bass, salmon and other fishing. A sample will be sent to any address on receipt of twenty-five cents by Dr. S. T. Davis, Lancaster, Pa. (See advertisement page 200.)

HUMISTON PRESERVATIVE CO. A prominent and well known angler, Mr. Charles L. Mead, of Middleton, N. Y., gives the following well merited endorsement of the *"Viandine"* preservative, manufactured by Humiston Preservative Co., of New Haven, Conn.: June 21st, while trolling in Rangely Lakes had a *strike*, and after a hard fight landed a trout weighing 7 lbs., 3 oz. I put him in water with about ½ pound of *"Viandine"* for twenty-four hours, and after four weeks had him mounted by Mr. Bachelor of Middletown, who ate of the fish and found it sweet and all right. The *"Viandine"* used had been in my house three years, and it was fresh and good. I have used it before and never had a failure. (See advertisement page 166.)

BICYCLES.

THE POPE MANUFACTURING CO. Many lovers of cycling declare that the Columbia is the gem of bicycles. The Columbia was used by Thomas Stevens in his tour around the world, and innumerable experts an amateurs may be seen at every race-meeting, or social trip of wheelmen, riding this make of wheel. They are models of beauty and fine workmanship, and their enduring qualities have been satisfactorily tested. A handsome catalogue may be obtained by addressing the Pope Manufacturing Co., Boston, Mass. (See advertisement page 179.)

THE VICTOR BICYCLES. It is an old adage that "To the victor belongs the spoils," and this has been in many instances proven by the prizes captured by riders of the Victor bicycles, in amateur and professional contests. The Overman Wheel Co., manufacturers of this well known wheel maintain their places in the front rank, notwithstanding the great competition of rival makers. An illustrated

descriptive catalogue may be obtained by addressing the Overman Wheel Co., Boston, Mass. (See advertisement opposite last cover.)

THE WARWICK CYCLE CO. From a modest beginning, a few years ago, the plant of the Warwick Cycle Co., has developed into one of the most prominent in America. The quality of wheels manufactured by this firm is of the best, and the popularity is well earned. The Pilgrim, Perfection and Ghost are three of the best known styles made by this firm. A handsome illustrated catalogue, descriptive of the various styles of wheels, will be sent postpaid to any address by the Warwick Cycle Co., Springfield, Mass. (See advertisement, page XLI.)

THE WESTERN WHEEL WORKS. During the past six years, the growth of the Western Wheel Works has been astonishing to lovers of cycling, and gratifying to the proprietors. In 1886 an eastern agency was established, since that time the sale of wheels made by this firm has increased to a remarkable degree, and R. L. Coleman & Co., of New York, are under contract to take one-half the out-put. During the past year it is stated that the eastern agents made to the company a weekly remittance of $5,000, representing their share of the business done. About $100,000 worth of Bicycles of this make are carried in stock. Dealers and others interested in cycling will do well to address the Western Wheel Works, for their latest catalogue. (See advertisement, page XLII.)

W. G. SCHACK. A large business in the way of bicycles, bicycle sundries has been built up during the past few years by W. G. Schack of Buffalo, N. Y., who is prepared to furnish anything required by wheelman. (See advertisement, page 201.)

CYCLING SUNDRIES.

CAMPBELL & CO. The well known firm of Campbell & Co., Providence, R. I., make a specialty of bicycle bells, tire cement and spokes. Wheelmen can obtain descriptive circulars and price list by sending postal card to the above address. (See advertisement, page XXI.)

WHITTEN-GODDING CYCLE CO. A very extensive line of bicycle goods is kept in stock by the Whitten-Godding Cycle Co., Providence, R. I. This firm manufacturers and imports bicycles, cycling sundries and general sporting goods. Descriptive catalogue will be sent upon application to any address. (See advertisement, page XXI.)

BICYCLE UNIFORMS. A neat, well fitting Bicycle Suit adds much to the comfort and pleasure of cycling. The bicycle uniforms manufactured by P. A. Punnett, 100 West Ave., Rochester, N. Y., can be relied upon in every respect. (See advertisement, page XXI.)

ROUTES FOR SPORTSMEN.

NORTHERN PACIFIC RAILWAY. Sportsmen and anglers will find the Northern Pacific Railway a very convenient route for reaching

the various ranges of the Rocky and Cascade mountains, which afford some of the finest large game hunting in North America, and also most excellent fishing in the Puget sound region and along the Yellowstone, Clark's Forks and Lake Pend d'Oreille. A very attractive and interesting book on hunting and fishing in the Northwest will be sent free of charge to any address, by Chas. S. Fee, General Passenger Agent Northern Pacific Railway, St. Paul, Minn. (See advertisement, page XXXIII.)

THE ERIE RAILWAY. Between Chicago and New York or Boston, the facilities offered by the Erie Lines, for safe and rapid transportation, are perhaps unsurpassed. Vestibule limited trains, with Pullman dining and sleeping cars are run over this route without extra fare, and the advantages thus given are appreciated by hosts of tourists and sportsmen. For descriptive guide books, etc., address D. I. Roberts, General Passenger Agent, New York City, or F. W. Buskirk, Assistant General Passenger Agent, Chicago, Ill. (See advertisement, page XXXIV.)

CHICAGO, MILWAUKEE AND ST. PAUL RY. Hundreds of charming localities for summer homes, and for the enjoyment of out-door sports are to be found in the lake region of Wisconsin, Northern Michigan, Minnesota, Iowa and the two Dakotas, along the line of the Chicago, Milwaukee & St. Paul Ry. For guide book and detailed information send stamp to Geo. H. Heafford, General Passenger Agent, Chicago, Ill. See advertisement page XXV.)

THE WISCONSIN CENTRAL RAILWAY. Many of the famous hunting and fishing resorts of Northern Illionois and Wisconsin are reached by way of the Wisconsin Central Railroad, often termed the "Sportsman's Route." Deer and bear hunting, as well as mascallonge, pickerel, trout and bass fishing of the best quality, can be had within easy distance of the railway, through Northern Wisconsin. Pamphlet containing valuable information for tourists, sportsmen and anglers, will be furnished free upon application to James C. Pond, General Passenger Agent, Chicago. (See advertisement, page XXXVI.)

PUBLICATIONS.

SPORTSMEN'S JOURNALS. The phenomonal growth of sporting literature is shown by the large number of sportsmen's journals which have sprung into existance, during the past ten years, most of them finding good patronage among the lovers of out-door sports. There is a tendency towards class publications, respresenting the various branches of sport. The *Sporting Goods Dealer,* of New York City, (see advertisement page XXXVII) caters to the wants of a large constituency of this class; the *Angler's Journal,* of New York City, (see advertisement page XXXIX) is published exclusively in the interests of lovers of angling; the *Amateur Sportsman,* of

New York City, (see advertisement page XXXIX) is intended for the instruction and entertainment of amateurs, with gun and rod; *Sports Afield,* of Denver (see advertisement page XL) is a bright magazine of Western sports; the *Wheelman's Gazette,* of Indianapolis, (see advertisement page XL) supplies to the wants of a large number of cyclists; *Hunting, Fishing and Wheeling,* of St. Louis, is a neat monthly publication devoted to the sports indicated by its title; while the *Turf, Field and Farm,* of New York City, (See advertisement page XXXVIII) is recognized as a most valuable journal for turfmen and general lovers of out-door sports.

KENNEL.

BREEDING KENNELS.

THE HEMPSTEAD FARM KENNELS. Mr. Thomas H. Terry, the successful breeder of collies, etc., has recently formed a partnership with Mr. James Mortimer and Mr. A. D. Lewis, both prominent fanciers, and in future the breeding of pointers, collies and other varieties of dogs will be carried on under the name of the Hempstead Farm Kennels. The names of the proprietors furnish a sufficient guarantee to intending purchasers of dogs. (See advertisement, page XXII.)

THE NEWCASTLE KENNELS. During the past few years the popularity of Clumber spaniels, as a field dog and companion, has greatly increased. The demand at the present time greatly exceeds the supply, as there are but two or three well known kennels making a speciality of this breed. Mr. James L. Little, proprietor of the Newcastle Kennels, breeds some of the choicest strains of Clumber spaniels, and his wire haired Scotch terriers are equally as good, as indicated by their success at bench shows. (See advertisement page XXIII.)

OAK GROVE KENNELS. Field sportsmen desiring well bred English setters and Irish setter puppies, can obtain choice stock from the Oak Grove Kennels, Moodus, Conn. (See advertisement page XXIV.)

COLUMBIAN KENNELS. Greyhounds, Great Danes and St. Bernards are the three variety of dogs bred by Mr. Frank S. Anderson, proprietor of the Columbian Kennels, 183 North Peoria st., Chicago, Ill. (See advertisement, page XXIV.)

SILVER SPRAY KENNELS. For information concerning the Silver Spray Kennels, of Clay City, Ill. (See advertisement, page 201.)

CANINE REMEDIES.

THE SOLACE REMEDY. The use of this remedy for mange, fleas, ticks, etc., on domestic animals, resulted so successfully in the practice of one of the leading veterinarians, that he determined to

offer it to dogmen and the public generally, as a most effective remedy. It is absolutely harmless, and never fails to cure where a cure is possible. For price and testimonials address Corlies & Marvin, 14 Lombard St., Newark, N. J. (See advertisement page XXV.)

HARPER MANGE CURE. Mr. M. S. P. Williams, the practical breeders of Jamaica Plain, Mass., having cured mange in his own kennels, where other remedies had failed, by the use of Harper's Mange Cure, confidently offers this remedy to the public. (See advertisement page XXVI.)

SERGEANT'S CONDITION PILLS, ETC. The Polk Miller Drug Co., of Richmond, Virginia, have established a national reputation as makers of Sergeant's Condition Pills and Sargeant's Sure Shot for canine worms. The two remedies should be kept by every dog owner, and if properly administered will almost invariably keep the dogs and puppies in good health. (See advertisement page XXVI.)

DOG FOOD, ETC.

SPRATT'S PATENT DOG CAKES. "Ashmont," one of the best known authorities in America on kennel matters, says of Spratt's Patent Dog Cakes: "I have used many tons of it in my kennels, and have yet to meet with a single instance where it proved unsuitable, Since employing this method of feeding, the fatality among my young stock has been much less than formerly, and their growth has been more rapid and healthy." Spratt's Patent Dog Medicines and Dog Soap are also considered indispensable among many fanciers and breeders throughout the country. A very useful pamphlet on dog diseases will be sent free to any address upon application. Address Spratt's Patent, 239 East 56th st., New York City. (See advertisement page 167.)

AUSTIN'S DOG BREAD. Dog fanciers who have tested the merits of Austin's Dog Bread have found it all the manufacturers claim it to be. Five reasons are given why this dog bread should be used regularly by every Kennel owner. Descriptive pamphlet and testimonials will be sent free upon application. Address Austin & Graves, 116 Commercial st., Boston, Mass. (See advertisement, page 168.)

TAXIDERMISTS.

CARL E. AKELEY CO. Scientific and decorative work in the line of game birds, fish, small animals, etc., is done by the Carl E. Akeley Co., of 623 Grand Ave., Milwaukee. (See advertisement, page XXX.)

LIVE ANIMALS AND MOUNTED SPECIMENS. A great variety of living animals, game birds, etc., as well as mounted specimens of all kinds can be supplied by W. H. Root, Laramie, Wyoming. (See advertisement, page XXX.)

MISCELLANEOUS.

"ANTI-STIFF." Hundreds of athletes, base ball and foot ball players, horse back riders, oarsmen and devotees of out-door sports can attest to the value of "Anti-stiff." A remarkable preparation for strengthening the muscular system, and relieving the stiffened muscles and sinews. This valuable preparation can be obtained at a moderate cost from E. Fougera & Co., 30 North William St., New York, N. Y. (See advertisement, page XXXI.)

MASTIFF CUT PLUG SMOKING TOBACCO. In the Mastiff brand of cut plug smoking tobacco, manufactured by the J. B. Pace Tobacco Co., Richmond, Virginia, meets the wants of a very large class of smokers. It is, by many, considered the sweetest and coolest smoking tobacco made. (See advertisement, page XXXI.)

ALFRED B. SANDS & SONS. Many useful appliances for yachts, launches, pilot boats, etc., are made by Alfred B. Sands & Sons, 134 Beekman St., New York City. This firm makes yacht plumbing a specialty. (See advertisement, page XLVIII.)

THE BADGER TYPEWRITER AND STATIONERY CO. The universally popular Caligraph is a specialty of the Badger Typewriter and Stationery Co., 414 Broadway, Milwaukee. A general line of supplies for the typewriter is kept in stock by this firm, Catalogue will be sent free upon application. (See advertisement page XXIV.)

CHAPMAN MANUFACTURING CO. A very extensive line of dog collars, ranging from the ordinary cheap styles to the finest engraved collars of the best material, can be obtained from the Chapman Manufacturing Co., of Meriden, Conn. Tennis belts and Base Ball belts of various designs are also made by this firm. Dog fanciers, athletes and others will do well to send for their neat illustrated catalogue. (See advertisement, page 170.)

DAVIS BOAT & OAR CO. Almost every style of craft required for pleasure or business, in the line of boats, is either kept in stock, or made to order by the Davis Boat & Oar Co., of Detroit, Mich. The business done by this firm is very extensive, and the quality and quantity of boats which they manufacture enables them to guarantee satisfaction to all purchasers. A fine display catalogue of boats, oars and appliances will be mailed to any address upon request. (See advertisement, page XLIII.)

MCMURRAY & FISHER'S SULKIES. Lovers of a spin on the road or track, will find the famous McMurray & Fisher Sulky all that could be desired for this purpose. This sulky has a national reputation as being one of the best in existence. For descriptive catalogue, giving prices and description, address, McMurray & Fisher, Marion, O. (See advertisement, page XXVI.)

IMPERIAL BIT AND SNAP CO. By an ingenious and yet simple and effective arrangement, the manufacturers of the "Imperial"

produce a safety bit, which can hardly fail to satisfy any horseman or driver. For full particulars, address The Imperial Bit and Snap Co., Racine, Wis. (See advertisement page 201.)

UPTHEGROVE'S HUNTING SUITS. A great variety of clothing for sportsmen, civil engineers, etc., is manufactured by H. J. Upthegrove, Valparaiso, Ind. Several of the designs in clothing made by Mr. Upthegrove are unique, and are highly appreciated by sportsmen. His shooting coat is made in a manner which releaves the weight of gun and shells off the arms when they are raised in the act of shooting. An illustrtaed descriptive catalogue, together with samples and shades of corduroy, moleskin and other materials, will be mailed free upon application to the manufacturers. (See advertisement page 200.)

Prizes, value $175.00 given for Information and Suggestions.

To obtain largest possible amount of valuable information and suggestions for perfecting the next edition of the SPORTSMAN'S DIRECTORY, the publishers offer the following prizes:

FOR BEST SUGGESTIONS, AND LARGEST AMOUNT OF AVAILABLE INFORMATION.

FIRST—Breech Loading Gun, or Bicycle, or General Outfit, -	$125.00
SECOND—Fine Split Bamboo Rod, Reel, etc., - - - -	25.00
THIRD—Cash, or Selected Sportsman's Goods, as preferred, -	10.00
FOURTH—"Wildwood's Magazine," 2 Vols., morocco, gilt top,	6.00
FIFTH—THE SPORTSMAN'S DIRECTORY, trade edition, - -	5.00
SIXTH—Subscription to one or more Sporting Journals -	4.00

Information and Suggestions must be received before Sept. 15, 1892; Covering these points.

1st. New information for any or all Departments of the book.
2nd. Corrections for the various departments.
3d. Suggestions concerning new features for the DIRECTORY.
4th. General suggestions toward improvement.

Prizes will be awarded on the Score of Quantity and Availability of Information, Suggestions, etc.

Address,

Pub. SPORTSMAN'S DIRECTORY,
Milwaukee, Wis.

Trade Edition . . . . .

OF THE

Sportsman's Directory.

Designed for MANUFACTURERS OF and DEALERS IN SPORTING GOODS, BICYCLES and APPLIANCES.

PRICE, $5.00.

The Classified List of American Sporting Goods and Bicycle Dealers being too large for publication in our regular edition, we have prepared a limited TRADE EDITION, to meet the requirements of manufacturers, etc.

In our Trade Edition the list, comprising many thousands Sporting Goods and Bicycle Dealers, separately classified, will be found alphabetically arranged by states, (subdivided in a similar manner as to cities and towns), giving a reference book and mailing list worth ten times the price to manufacturers, etc.

ORDERS MAY BE SENT TO

OR TO
CHAS. P. GOLDEY,
Times Bld'g, N. Y. City.

Publishers
Sportsman's Directory,
MILWAUKEE, WIS.

EXACT SIZE OF TIP. TROUT ROD SIZE—NOT IN STOCK.

FISHERMEN, HERE IT IS.

4. 5. 6. 7. 8.

ORDER SIZE FERRULE WANTED BY THESE NOS.

DAVIS ANTI-FRICTION PULLEY TIP.

A perfect machine. Neat, light, strong. Nickel-plated. Reduces friction to minimum. Five sizes of Ferrules. Send 25 Cents for Sample to **DR. S. T. DAVIS, Lancaster, Pa.**

Rainbow Knitting Mills,

Germantown, Phila., Pa.

Manufacturers of

		Each.
Thurman's Shooting Blouse,	=	$2.00
Best Hand Made Sweaters,	=	4.00
		Per doz.
Best Seamless Ribbed Bicycle Hose,	=	$1.25
Good " " " "		1.00

The above goods to any address post-paid on receipt of price. Liberal Discount to Dealers. Mention the Sportsman's Directory

JOS. THURMAN, Jr., Agt.

The Sportsmen's Clothier.

Suits for Sportsmen, Civil Engineers, etc.

COATS.

The hunting coat is made with a fold which takes the weight of game and shells off the arms when they are raised in the act of shooting.

PANTS.

Pants for all uses, warranted to outwear any other materials. Write for catalogue and special prices.

Send for Illustrated Catalogue,

Containing samples and shades of Imported Corduroys, Moleskin, Beaverskin, Flannels and Waterproofed Mackintosh and Canvas.

H. J. UPTHEGROVE, = Valparaiso, Ind.

1892 WULFRUNA CYCLES 1892

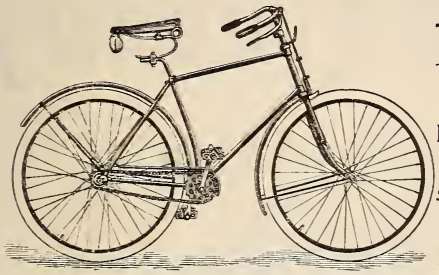

AGENTS WANTED

Also for Imperial, Kite, Telephone, Quadrant, Belmont, for Western New York.

New Mail for Erie and Niagara Counties, N. Y.

Schack's Buffalo Bicycle Bell. Schack's Pneumatic Tire, fitted to any Make of Wheel. Catalogues Free.

H.G. Schack, 875 Main Street, BUFFALO, N. Y.

STOP THAT HORSE!

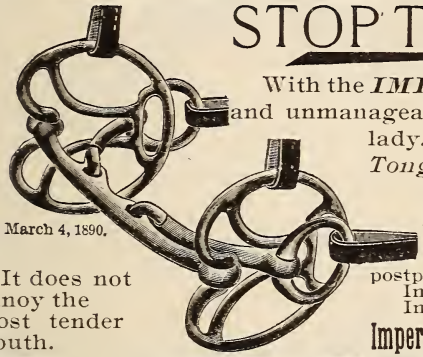

With the *IMPERIAL* bit the most vicious and unmanageable horse can be driven by a lady. It is a positive cure for *Tongue Lolling*. Prevents side pulling and driving on one rein.

Pat. March 4, 1890.

It does not annoy the most tender mouth.

Sample bit sent to any address, postpaid, on receipt of price.
In X. C. Plate or Japan, - $1.00
In Fine Nickel Plate, - - $2.00

Imperial Bit & Snap Co., *RACINE, WISCONSIN.*

Irish Setters, English Greyhounds, St. Bernards, Eng. Setters. Young stock for sale at any time. Prices reasonable. Limited number of dogs boarded by week or month. Bank references given. Address, ***The Silver Spray Kennels,*** Clay City, Illinois.

Readers will confer a favor by mentioning "The Sportsman's Directory" when writing to Advertisers who are represented in the book.

. . . THE . . .

Sportsman's Directory

AND YEAR BOOK.

PRICE, $1.00.

SECOND ANNUAL EDITION.

For Sale by Booksellers and Dealers in Sportsmen's Goods.

Rates to the Trade given on Application.

ADDRESS

PUBS. SPORTSMAN'S DIRECTORY,

(P. O. BOX 50.) MILWAUKEE, WIS.

OR, CHAS. P. GOLDEY, "TURF, FIELD & FARM" OFFICE,

TIMES BUILDING, NEW YORK CITY.

THE CELEBRATED

Smith & Wesson Revolvers

Have Broken all Records for Revolver Shooting.

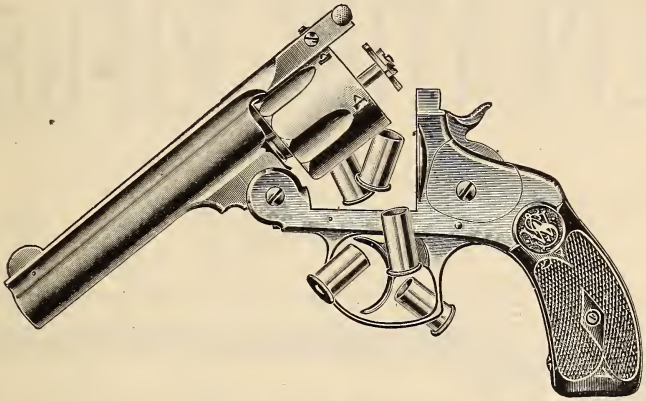

The Most Perfect Small Arms Ever Manufactured.

Unrivaled in Beauty of Finish, Durability and Accuracy.

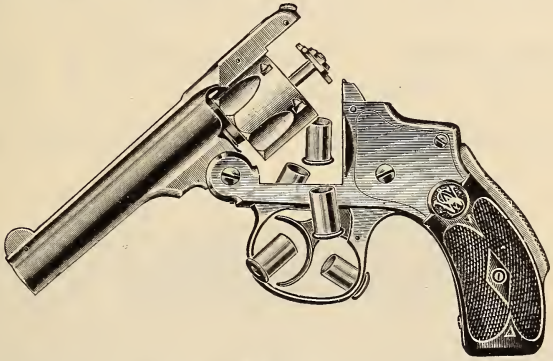

Manufactured in calibers .32, .38 and .44-100. Single and Double Action, Hammerless Safety and Target Models, with all latest improvements—Automatic Shell Extractor, Rebounding Lock and Patented Safety Device. The Smith & Wesson Revolvers are constructed entirely of BEST WROUGHT STEEL, carefully inspected for workmanship and stock, and guaranteed. Do not be deceived by IMITATIONS largely manufactured of MALLEABLE CAST IRON, and often sold for the genuine Smith & Wesson. All of the revolvers of this firm are stamped upon the barrels with their name, address and dates of patents. If dealer cannot supply you, orders sent to address below will receive prompt and careful attention.

Catalogues and Prices furnished upon Application.

Smith & Wesson, Springfield, Mass.

Winchester

REPEATING RIFLES

AND SHOT

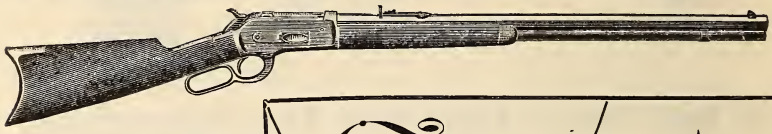

GUNS

Single Shot Rifles.

Ammunition for all kinds of Arms.

Wads, Paper and Brass Shot Shells, Primers and Reloading Tools.

MANUFACTURED BY THE

Winchester Repeating Arms Co.,

NEW HAVEN, CONN.

SEND FOR 80 PAGE CATALOGUE. (Mention the Sportsman's Directory.)

Stevens Rifles and Stevens Pistols.

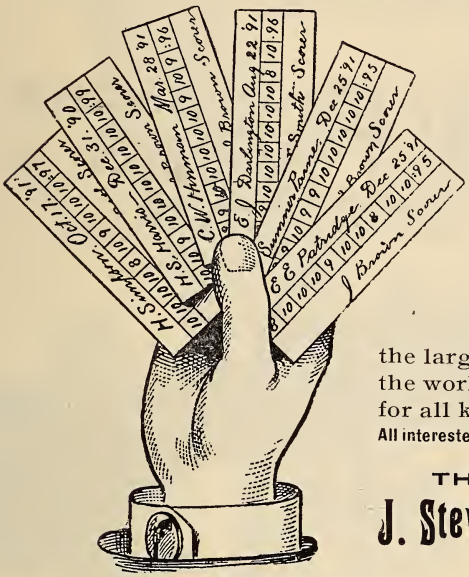

Amateurs' Work with Stevens Pistols.

The greatest known record of 100 shots at 50 yards was made with a **Stevens Pistols.**

The 50 shot record at 50 yards was made with a **Stevens Pistol.**

All the first prizes in the pistol matches of the Massachusetts Rifle Association for 1891 were won with **Stevens Pistols.**

This company manufacture the largest line of pistols made in the world. Pistols of various sizes for all kinds of shooting.

All interested in Rifle and Pistol Shooting send for our Catalogue.

THE

J. Stevens Arms and Tool Co.

P. O. BOX 5695,

CHICOPEE FALLS, MASS.

NEW ITHACA GUNS

HAMMER AND HAMMERLESS.

Self-Compensating. Matted Ribs. Taking up wear at every point. **This cut represents quality No. 1, list price, $50.** An examination of our Guns will convince the sportsmen that we have not only all improvements and advantages of every other Gun made but many that they have not, and we guarantee them to be not only the best Guns for the money, but the BEST GUNS FOR ANY MONEY. **Close and hard shooting Guns at long range a specialty.**

Every Gun Fully Warranted. ITHACA GUN CO., Manufacturers, Ithaca, N.Y.

(Mention the Sportsman's Directory.)

Send for Catalogue

OF

GUNS | REVOLVERS, RIFLES,

State which one you want.

Ammunition, Bicycles or General Sportsmans Goods.

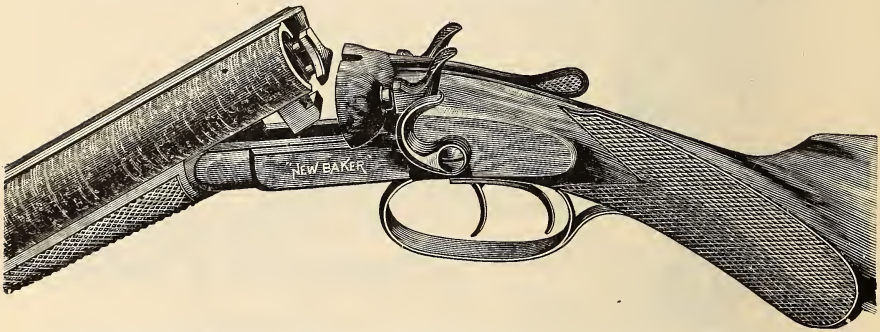

We carry the most complete assortment of American Guns in the market, before purchasing elsewhere, it will pay you to get our prices. **Send for General Catalogue.**

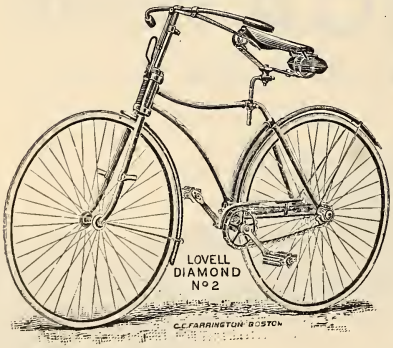

Bicycle Agents

WANTED IN

Eastern New York.

FOR

'Lovell' Cycles

Also TYPHOON, FLASH, JEWEL, LEADER and others.

SEND FOR TERMS.

CHAS. J. GODFREY,

P. O. Box 1649. 11 Warren St., NEW YORK CITY.

(Mention the Sportsman's Directory.)

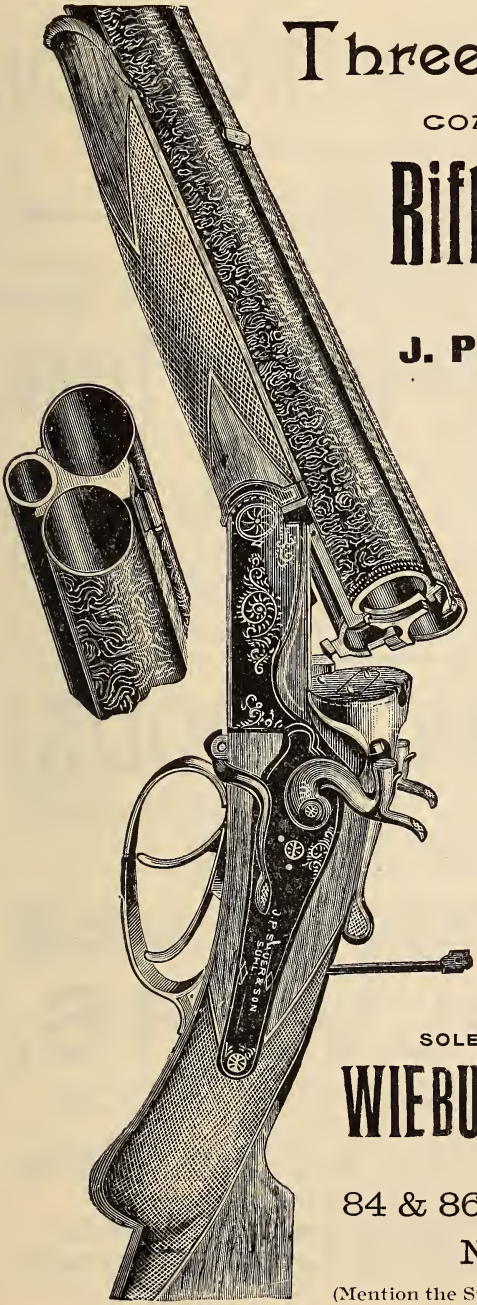

Three Barrel

COMBINED

Rifle AND Shot Gun

MANUFACTURED BY

J. P. SAUER & SON,

SUHL,

who also make finest quality of Hammer and Hammerless Double Barrel Shot Guns; also fine Self-Ejecting Hammerless Guns.

Damascus Barrels.
Fine English Walnut Stocks.

THE PLUNGER for rifle barrel is set by pushing the top lever to the left, and is fired by the right-hand hammer.

It has matted Rib and neatly engraved Locks and Frame.

12 Bore, 30-inch Barrel, can be had in 32 W. C. F., 32-40, 38-55 and 45-70 Rifle Barrel. 10 Bore in 38 W. C. F. 38-55, 40-63 Rifle Barrel.

It is machine made and all parts are interchangeable.

SOLE AGENTS FOR U. S. A.

WIEBUSCH & HILGER,

LIMITED.

84 & 86 Chambers Street,

NEW YORK.

(Mention the Sportsman's Directory.)

JOHN MEUNIER GUN CO.

272 West Water St.,
MILWAUKEE, WIS.

Agents for the Greener Ejector, New Parker, L. C. Smith, Lefever & Colt Guns. A complete line of lower grade Guns constantly on hand.

Blue Rock Targets and Traps,

ELECTRIC PULLS, SYCAMORE, SCHULZE E. C. AND WOOD POWDER.

Fishing Tackle, Bicycles, Bicycle Sundries,

HOME CHEST WEIGHTS and GYMNASIUM OUTFITS.

Our facilities for repairing are the best. Choke Boring a specialty. Prices furnished on application.

SEND FOR ILLUSTRATED CATALOGUE.

SPORTING GOODS!

FISHING TACKLE,

GUNS, RIFLES

REVOLVERS,

We are exclusive Chicago Agents for the Celebrated PENNELL SPLIT

Bamboo Bass and Trout Rods.

GENERAL CATALOGUE FREE.

W. E. WILLS & CO., 224 State St., CHICAGO.

(Mention the Sportsman's Directory.)

Fire Arms, Ammunition

AND Fencing Goods.

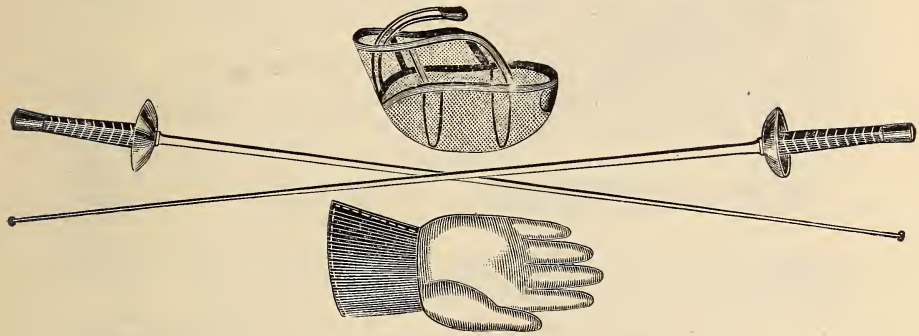

A full line of Fire Arms and Ammunition and the largest assortment of Fencing Goods in the United States.

Foils, Swords and Rapieres. Masks and Jackets for Foil and Sword Practice. Gloves, Plastroons, Shoes, Etc.

Send for our Illustrated Catalogue. Address,

J. H. LAU & CO.,

P. O. Box 3217. **75 Chamber St., NEW YORK, N. Y.**

(Mention the Sportsman's Directory.)

WE LEAD, OTHERS FOLLOW

OUR GUN IMPLEMENTS ARE OF THE HIGHEST QUALITY and are MADE of the BEST MATERIAL.

We supply every Requirement

For loading Shells or cleaning Rifles, Guns, etc.

Sportsmen, Gun and Hardware Dealers

SHOULD SEND FOR OUR NEW

Illustrated Catalogue.

We are the manufacturers of the Rapid Machine Loader, Nitro Powder Measures, Special Loading Machinery, and the Forstner Improved Auger Bit for boring round, oval and square holes, etc.

FOR SALE EVERYWHERE.

The Bridgeport Gun Implement Co.,

Depot for Sales. **313 & 315 Broadway, NEW YORK.**

(Mention the Sportsman's Directory.)

POSITIVELY THE ONLY

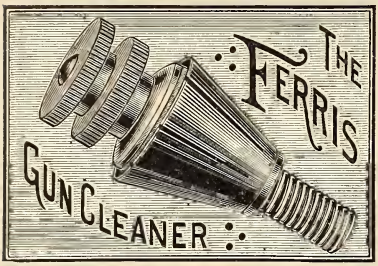

SHOT GUN CLEANER

ON THE MARKET,

that has a sharp cutting edge which chisels out all lead and rust spots. Turning down thumb screw, enlarges cleaner to any gauge desired.

Retails at 75c,

Agents Wanted. **at all Dealers.**

WRITE TO **WILL H. FERRIS,**

FRANKLINSVILLE, N. Y.

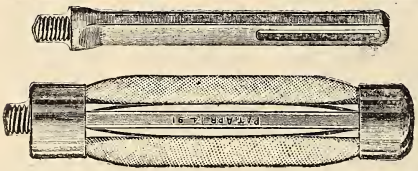

Tomlinson's SHOT GUN CLEANER.

Will surely keep your Gun free from lead and rust; will fit any wiping rod. Nickled. Will not injure the finest barrels. Sold by dealers. **Send for Circulars. Price $1.00.**

C. TOMLINSON & SON,

306 South Avenue, SYRACUSE, N. Y.

EPOP GUN CLEANER.

Does the work required the easiest, quickest and most satisfactory. No matter how many cleaners you may have, get an **EPOP** You will soon always find it on your rod. **PRICE, 75c.**

A. P. POPE, OLEAN, N. Y.

PAUL NORTH

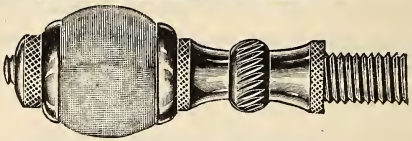

A. J. ZWART

Patent applied for.

THE BUDD-EASON PERFECT GUN CLEANER.

This Cleaner is the invention of C. W. BUDD, the expert trap and wing shot, and is especially devised for the use of brass wire cloth in removing lead and caked and burnt powder.

The wire cloth being harder than lead and softer than gun metal, does its work without injuring the barrels. The Rubber Ball will hold a woolen cloth firmly in place in wiping out or oiling and no other tool is needed.

Fits Standard Rod and adjustable to either 10 or 12 Gauge.

Retail Price, 50c. Liberal Discount to the Trade.

MANUFACTURED BY

ZWART & NORTH,

(LOCK BOX 65.) DES MOINES, IOWA.

HAZARD'S GUNPOWDER

Let him now shoot who never shot before,
And him who always shot now shoot the more.

All prominent **Rifle Matches** won with **Hazard's** powder.
All important **Trap** prizes won with **Hazard's** powder.
Magazine and Fresh Powder at all principal points.
Hazard's Kentucky Rifle for shotguns or rifle, properly grained for long or short range, muzzle or breech loaders.
Hazard's Trap Powder, a new and special make for trap shooting. The best powder ever manufactured for shotgun cartridges.
Hazard's Duck Shooting. Nothing better for general field use.
Hazard's Electric. Extra in quality and price, burns extremely quick and clean.
Hazard's Blasting and **Mining** (green label). Made of refined materials, thoroughly incorporated, thus producing a powder comparatively FREE FROM SMOKE, of extra strength, and a favorite among miners, quarry-men and railroad contractors.
Government Cannon and **Musket** powders, also special grades for export of any required grain or proof.
Hazard's Shotgun Cartridges carefully loaded on perfect automatic machines; only the best of shell and other material used.
When ordering from merchants specify **Hazard's** and for **Cartridges** always INSIST that they contain **Hazard** powder. It should cost no more than other brands.

For Diagram Card and Descriptive Circular, write

The Hazard Powder Co.,

63 Pine Street, NEW YORK CITY.

OR BRANCH OFFICES:

R. S. WADDELL, Agent,	Cincinnati, Ohio.
F. J. WADDELL, Agent,	Chattanooga, Tenn.
W. A. BLAINE, Agent,	Chicago, Ill.
W. McBLAIR, Agent,	St. Louis, Mo.
J. F. SCHMELZER & SONS, Agents,	Kansas City, Mo.
D. J. FOLEY & CO., Agents,	Baltimore, Md.
STEEDMAN YEADON, Agent,	Charleston, S. C.
SHANKS, PHILLIPS & CO., Agents,	Memphis, Tenn.

Agencies and magazines with full stocks of fresh powder at many prominent points and direct customers carrying full supplies among wholesale houses in all cities.

On application an enquiry will be referred to our nearest branch office, agent or customer, that freight may be saved.

[Mention the Sportsman's Directory.]

American Wood Powder Co.

59 Wall St. N. Y. City.

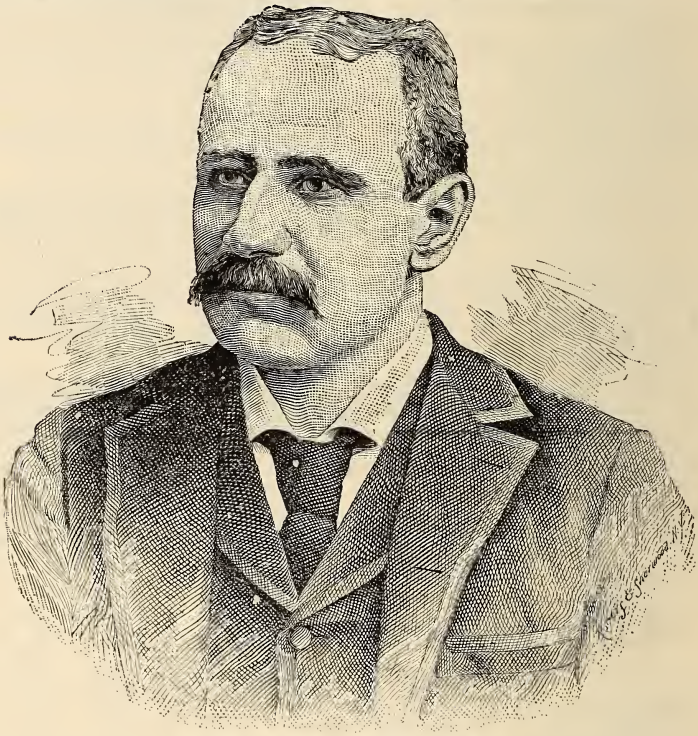

MR. M. F. LINDSLEY.

Our Trap Grades are used by the majority of the experts in Trap Shooting. Our lettered grades are the favorites of Field Shooters. We claim nearer approach to absolute absence of smoke than any powder made.

SEND FOR OUR CATALOGUE

Giving plates of sizes of grains, directions for loading, etc.

Score Cards furnished to Clubs on application, by Mentioning this advertisement

THE OLD RELIABLE

Dupont's Gunpowder.

1802 == 1892.

Dupont's Crystal Grain.
Dupont's Eagle Ducking.
Dupont's Eagle Rifle.
Dupont's Choke Bore.
Dupont's Rifle.

Are the Standard Powders of the country.

DUPONT'S SHOTGUN CARTRIDGES

For breech loading Shot Guns give greater penetration and better pattern than any other. Try them. Used by all Gun Clubs and all the well-known shooters. All important matches won with Dupont's Powder. For prices, discounts, etc., write

E. I. DUPONT de NEMOURS & CO., Wilmington, Del.
Or to ARTHUR HYNDMANN, Agent, 32 Pine St. New York.

Austin Powder Co.

CLEVELAND, OHIO.

MANUFACTURERS OF

GUN POWDER.

BRANDS:—AUSTIN RIFLE. AUSTIN CRACK SHOT. AUSTIN CLUB SPORTING. AUSTIN CHAMPION DUCKING.

Office, 34 South Water Street.

Please mention Sportsman's Directory.

All Sportsmen

SHOULD USE THE

Wing Shot Powder

FOR ALL KINDS OF SHOOTING.

MADE ONLY BY **Oriental Powder Mills,**

BOSTON, MASS.

OFFICES AT

BUFFALO, N. Y. CINCINNATI, O.
CHICAGO, ILL. ST. LOUIS, MO.
Agents in all Principal Cities. AND BALTIMORE, MD.

Send for Descriptive Pamphlet.
Free to those who mention this Adv'nt.

A. H. GARDNER CO., Agents, Milwaukee, Wis.

THE

Chamberlin Cartridge & Target Co.

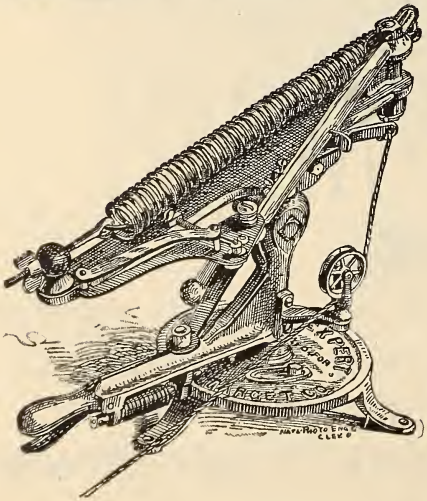

Cleveland, Ohio, U. S. A.

Manufacturers of

The Chamberlin

MACHINE LOADED **Cartridges**

AND

THE CLEVELAND TARGET CO'S

OLD RELIABLE **BLUE ROCK**

PIGEONS AND TRAPS

Remember we make a specialty of Nitro Powder Cartridges.

GOLD MEDAL GOODS.

GOLD MEDAL Camp Furniture

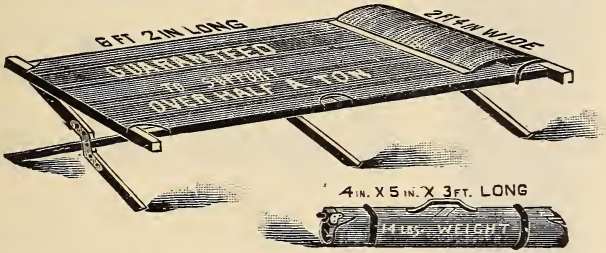

A WORD IN SEASON! SEE IT!

Sold by First-Class Dealers IN EVERY STATE IN THE UNION

In Canada, Mexico and Brazil. Over the water it can be found in England, France, Australia, New Zealand and India.

Manufactured only by **The Gold Medal Camp Furniture & Novelty Mfg. Co., Racine, Wis, U. S. A.**

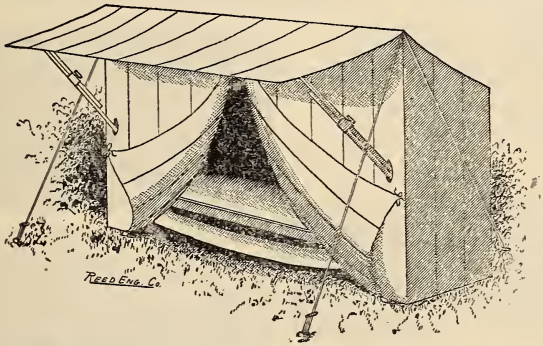

Boats, Sailing and Paddling Canoes,

STEAM LAUNCHES.

-SOLID COMFORT CAMP FURNITURE.-

Folding Beds and Table Washstands for Summer Cottages, Hotels and Boarding Houses.

SEND 5c. IN STAMPS FOR COMPLETE CATALOGUE.

Grand Rapids Camp Furniture and Boat Co., GRAND RAPIDS, MICH

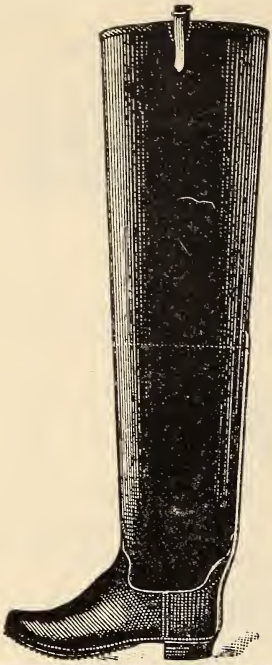

HANNAFORD

Ventilated Rubber Boots

WILL NOT sweat the Feet.

These boots have been in use several years; hundreds of sportsmen all over the country testify that they

Are Worn with Absolute Comfort

At all seasons of the year.

No Sweating! No Chilling!

No Drying Out!

Ask your dealer for them, or send for circulars and price lists.

Hannaford Ventilated Boot Co.,

79 Milk St., BOSTON, MASS.

HARDENDORF'S ADJUSTABLE FOLDING BOAT SEAT.

FORT WAYNE, IND.

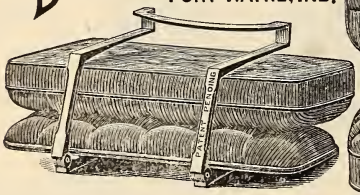

Hardendorf's Adjustable Folding Boat Seat.

I claim for my seat the following advantages, viz: Folding back; it can be readily adjusted to any boat; simplicity; nothing to break or get out of order; it is absolutely easy and comfortable; it is made of first class material; is light, strong and durable, weighing but six pounds; well cared for will last a lifetime: it can be folded into very small compass and can be easily carried in a trunk or hand; when in use by fishermen, the back can be instantly turned down so as to be entirely out of the way if desired; folding back down over cushion makes the seat absolutely weather-proof and keeps the cushion and back perfectly dry if exposed to any kind of storm. A splended seat for boat liverymen, as it adds immensely to the comfort of boats. Yields nice revenue. rents readily at fifty cents per day.

No. 6. Cushion and back. Stuffed with hair or cork and hair. Each, $4.00. Covered with English Corduroy. **No. 8.**—Cushion and back. Stuffed with hair or cork and hair. Covered with Joy's Best Rubber. Each, $3.00. **No. 10.**—Cushion and back. Stuffed with moss and hair. Each, $2.50. Covered with enameled duck.

EDWARD VOM HOFE,

95 AND 97 FULTON STREET, NEW YORK.

MANUFACTURER OF SPECIALTIES IN OUTFITS FOR

TARPON, SALMON, TROUT, BASS,

NEW YORK TRADE MARK

ESTABLISHED 1867.

SOLE - MAKER - OF - THE - CELEBRATED - REELS.

Send for Catalogue, and "Hints on Angling," Price, 25 cents, postpaid. This amount will be deducted from first purchase of $1.00 or more.

MENTION THE SPORTSMAN'S DIRECTORY.

White wings that never grow weary
When fishing for Trout.

These are the best selling baits in the market. Refer to all the leading fishing tackle houses in New York City, and especially to A. G. Spalding & Bros.' retail store. Angell's Skittering Minnows are the greatest Killers on earth, and every angler that has not tried them yet, should do so before he dies.

Angells Wing on a Fly, sizes 1 and 2; $1 per doz.

Angell's Skittering Minnows, 5 sizes, No. 3, 4, 5, 6, 7, 8. $3.00 per doz.

THE ANGELL MFG. CO.,

Sole Manufacturers,

Send for Discounts.

EAST ORANGE, N. J.

DUCK SHOOTERS---Something new for you. Something you are sure to want. By my NEW PROCESS I have succeeded in making "duck" absolutely Water-Proof. Coat, pants and hat are made of best 8-oz. duck, double thickness, treated by my New Process. I will sell this suit direct to individuals for $5.00 per suit.

CHICAGO FOLDING CANVAS SKIFF---The safest, best, simplest, folding canvas boat made. Nothing to break. Can be put up or knocked down in five minutes. Sportsmen invited to inspect this boat as it possesses many excellencies not found in other makes.

TENTS---All kinds of tents for sportsmen. Our tents possess points making them superior to others in so much as they are heated by the same process as our sportsmen's clothing, making them unpervious to water, more lasting, hence, much cheaper.

For further particulars or special work, address

WM. ARMSTRONG, TENT MANUFACTURER, 136 LAKE ST., - CHICAGO.

NOT FOR SALE BY DEALERS.

Chapman's NEW Skittering Bait for Bass and Pickerel.

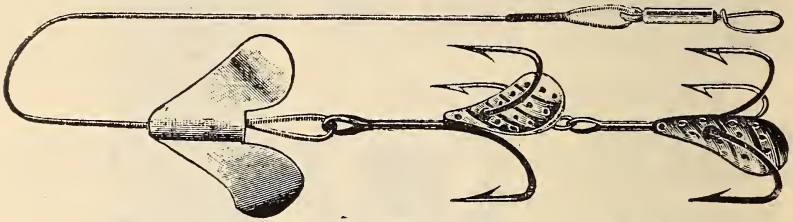

Price, 60c. Mailed upon Receipt of price.

THE "WATER NYMPH" FOR 1892

Is one of the best baits in use, made in thres sizes:

No. 1 | O. Large, for Mascallonge and Salmon.....$1.25 each
No. 1, Medium, for Pickerel and Bass..... 1.00 each
No. 2, Small, for Bass and Pike..... .75 each

SENT BY MAIL UPON RECEIPT OF PRICE.

We have the largest stock of sporting goods between New York and Chicago. 150 kinds of Baits; 300 styles Flies; 100 different Rods, Reels, etc. *Send for Catalogue.*

W. D. CHAPMAN & SON, 121 State Street, ROCHESTER, N. Y.

Luminous • Baits

AT LOW PRICES.

For A Short Time Only.

WE OFFER

Black Bass Trolling Spoon,	25c
Pickerel Trolling Spoon,	25c
Mascallonge Trolling Spoon	40c
Trout Flies, per doz., -	70c

Casting Minnow, (rubber) 15c.; small grasshopper, 12c.; wasp, 12c.; cricket, 12c.; spider, 12c.; house fly, 10c.; frog, 15c.

The above are excellent Baits for Trout and Bass.

To procure baits at these prices, mention the Sportsman's Directory.

Address, SPORTSMAN'S SUPPLY AGENCY, Westfield, Wis.

The Chubb Eight-Strip Split Bamboo Rods

Are pronounced by Anglers to be the *"King of Rods;"* they are unexcelled for quality of material, workmanship, beauty and balance. Printed guarantee with each Rod which *warrants* it for one year. Rods are put up in an elegant case.

Price, each, $15.00.

All lengths, weights and styles of Split Bamboo Rods are described in our *New Chubb Catalogue of Fishing-Tackle for 1892.* The Catalogue also contains elegant *Lithographic Plates* of *Split Bamboo* and *Lancewood Rods,* and over 100 varieties of *Artificial Flies* in colors, and describes, illustrates, and gives prices of Fishing-Tackle used by the Anglers of *to-day.*

Send 25c. for Catalogue. This may be deducted from first order for goods amounting to One Dollar or more, by enclosing Coupon which accompanies Catalogue. Address,

T. H. CHUBB ROD CO., Post Mills, Vt.

Please mention SPORTSMAN'S DIRECTORY.

SEND FOR CATALOGUE

OF THE

CELEBRATED DIVINE HAND-MADE

FISHING RODS.

Split Bamboo,

Bethabara,

Dagama,

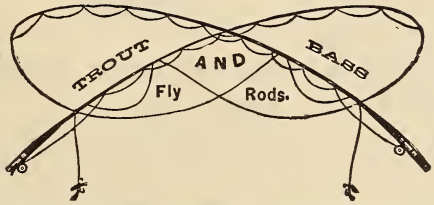

Greenhart,

Lancewood;

and also the

COMING ROD

THE TWISTED SPLIT BAMBOO,

MANUFACTURED BY

FRED D. DIVINE,

[Mention the SPORTSMAN'S DIRECTORY.] **76 State St., UTICA, N. Y.**

FIRST QUALITY

Fishing Tackle

AT MODERATE PRICES.

Why should you buy the *ordinary* single gut-hooks, when you can get the "C. & S." best quality 20 cents per doz.

Why purchase the *cheap English* tied Trout Flies, when you can get the "C. & S." best at 50 cents per doz.; ours are tied here by skilled fly dressers and best materials used.

Selected Gut Leaders, single and double, plain and looped.
Lancewood Fly Rods in wood forms, **No. 1402 at $2.00, No. 47 F at $2.75.**
Lancewood Bait Rods in wood forms, **No. X 46 at $2.00, No. 47 F at 2.75.**
Lancewood Combination Rods (five styles of Rods in one), **No. 410 C at $3.50**
Split Bamboo Rods at $2.50, 4.50, 5 00, 6.25, 7.50 & 10.00
Combination Split Bamboo, (four styles in one), **$14.50.**
"C. & S." "Featherweight" Split Bamboo Fly Rods, 4, 4½, 5 & 6 oz., $25.00.

BICYCLES.

The Warwick and The Tourist, Pneumatic are the ***Best Grade*** it is possible to produce. Our line embraces following: ***Student, Record, National, Peerless, Scorcher, Electric, Etc.***

Bicyclists

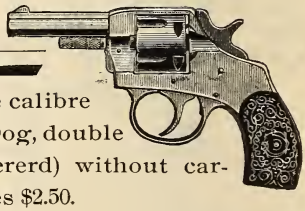

Find a compact Revolver of large calibre "a good thing to have"—we offer the Bull-Dog, double action 32 C. F. (as per cut) per mail (registererd) without cartridges $2.30, per Express with 50 cartridges $2.50.

FOR PRICES OF

Fencing, Boxing and Base Ball Goods, Hammocks, Tents, Flags, Field Glasses, Tennis, Etc.

Send for our illustrated catalogue, enclose 8 cents for postage and we will include one of our "Fancy Pocket Books."

Cornwall & Smock,

281 & 283 Broadway,

New York.

(Mention the Sportsman's Directory.)

Lowe's Trolling Baits.

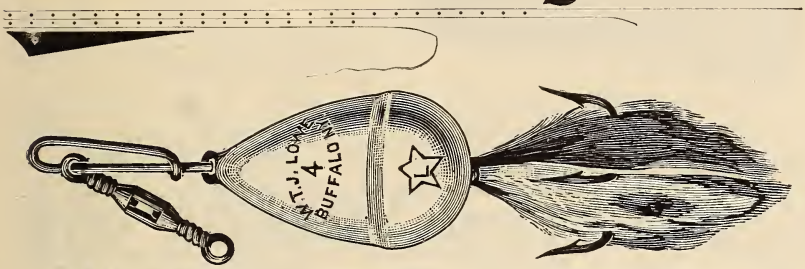

THE STAR BAIT is the most killing bait in the market. The lower half being Gold, the upper being Silver plated. All good Anglers know that on a dark day a silver or nickel bait is the best. On a light day a gold bait is preferable. The Star bait having the combination of the two colors, it surely makes a fine attraction, and is a complete success when all other baits fail. Made in eight sizes, single and double.

ORIGINAL FLUTED No. 4.

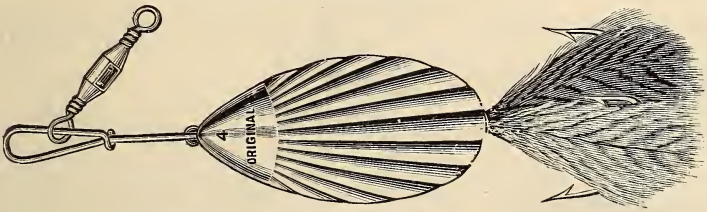

THE ORIGINAL FLUTED is the best fluted bait offered, as to finish and durability. Made in ten sizes, in Gold and Silver finish, also Oxide.

LOWE'S PATENT ECLIPSE BAIT No. 5.

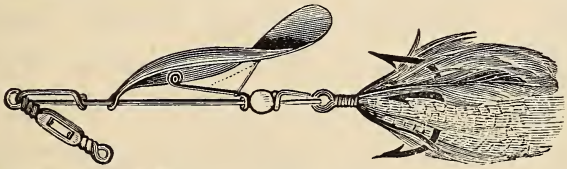

THE PATENT ECLIPSE revolves with great rapidity in the water. It is the only perfect revolving bait, having a retaining loop which is so constructed, if the fish should strike above the hooks the retaining loop which works automatically, allows the spoon to close on the shank, consequently the spoon does not act as a protector as on all other similar baits made, but allows the fish to be well hooked. Made in six numbers, Gold and Silver finish. We use none but the best English hooks. The hooks are the finest trimmed of any in the markets.

SEND FOR SAMPLES AND CATALOGUE AND BE CONVINCED.

ADDRESS **W. T. J. LOWE,**

BUFFALO, N. Y.

MENTION THE SPORTSMAN'S DIRECTORY.

Patented, May 6th, 1890.

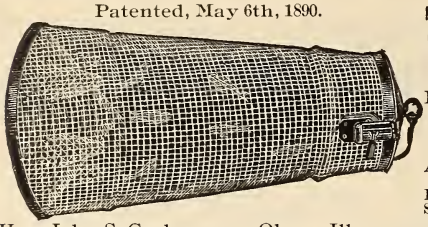

The Daisy Minnow Trap, COCHENNOUR & WILSON, Exclusive Owners and Manufacturers.
OLNEY, ILL.

Price, Single Trap, - - - $3.50
Liberal Discount to the Trade.

AGENTS:
A. G. Spalding & Bro., Chicago, Philadelphia, New York and London, England.
Powell & Clement, Cincinnati, O.
Simmons Hardware Co., St. Louis, Mo.

Hon. John S. Cochennour, Olney, Ill. Quincy, Ill, January 19th, 1892.
Dear Sir:—After two years use of your "Little Daisy Minnow Trap," I find that it does its work well and satisfactorily. It is a source of great gratification to me to have fresh, lively minnows when I want them, and these your trap furnishes me. I can cheerfully recommend it to anglers as a valuable addition to their outfit. Yours respectfully, S. P. BARTLETT, Sec'y Ill. State Fish Com.

TUFTS' "MACKINAC" SINKER

Cut shows Half-Full Size, Open, Closed and on Line.

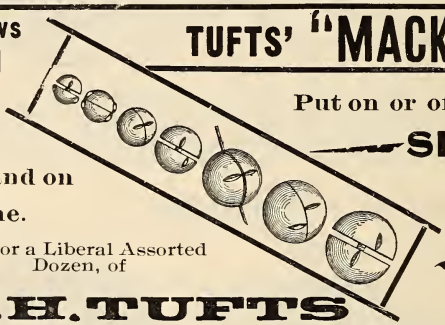

Put on or off the Line in **SIX SECONDS!**

All Dealers up with the Times keep the **MACKINAC.** ASK FOR IT.

25c. for a Liberal Assorted Dozen, of

W. H. TUFTS
Manufacturer, WASHINGTON, D. C.

THE WAKEMAN BAITS
STAND UNRIVALED.
Catching 25 Bass with a single Minnow.
A. WAKEMAN, Sole Manufacturer, WATERTOWN, N. Y.
Write for Circulars, Prices, Etc.

Chicago Fishing Tackle Factory.
S. Westwood & Son, 5654 Atlantic St., Englewood, Ill.
Manufacturers of "Strictly High Grade Trade Marked" Bass and Trout Flies, Snelled Hooks, Leaders, etc.
Send 10c. for Illustrated Retail Catalogue. Liberal Discount to the Trade.

Flies, Insects,
D. GREGORY BROWN,
Manufacturer of the Finest **TROUT, SALMON, BASS and LAKE FLIES**
OF EVERY DESCRIPTION.
Insects Imitated. — Snelled Hooks.
A SPECIALTY
Solid Cork Body Floating Flies and Leaders
FARMINGDALE, LONG ISLAND, N. Y.

BICYCLES ★ AND ★ SUNDRIES

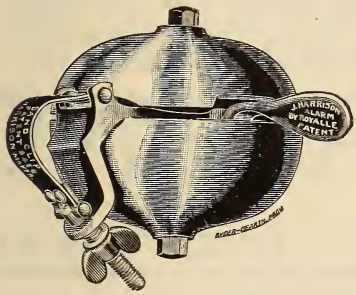

Our Prices for

Bells, Tire Cement and Spokes

cannot be beat in this country.

We Deal in First-Class Goods only

SEND POSTAL FOR LIST.

CAMPBELL & CO., IMPORTERS,

33 Page St., PROVIDENCE, R. I.

THE UNIVERSAL WHISTLE.

The Best Whistle for Cyclists, Hunters, Horse-car Conductors, and everyone who uses Mouth Whistles. The Patent Mouth Piece enables one to hold it in mouth without use of hands. Price, by mail, 25c. or $2.00 a dozen. A chance for any smart boy to make money.

The Whitten-Godding Cycle Co.,

MANUFACTURERS & IMPORTERS OF

Bicycles, Cycling Sundries, Boats, Fishing Tackle, Guns, Athletic and Sporting Goods.

(Mention the Sportsman's Directory.)

PROVIDENCE, R. I.

PLAYING CARDS

BY MAIL

Don't fail to send 3 dimes (30 cts.) for a full sample pack of beautiful round cornered, *gold edge, playing cards* in handsome case. Address,

BAY STATE CARD CO., Onset, Mass.

A nice pack for 20cts., silver or stamps.

REAL BICYCLE UNIFORMS.

Be sure to send for free samples and measure blanks. Club Uniforms a specialty. L. A. W. Coats, $8. Knee Breeches, $4. Punnett's celebrated Jersey Cloth Knee Breeches, only $4 a pair. Bicycle Caps, Hose, Pins, Tights, gold or silver Letters, Punnett's Invisible Pants Holders, 25c. a pair. Be sure to write now. **R. A. PUNNETT**, Tailor and Athletic Outfitter. 98 & 100 West Ave., ROCHESTER, N. Y.

All strictly first-class work at moderate prices.

Winners of over 500 Prizes in England and America.

HEMPSTEAD FARM

TROTTERS, HUNTERS, CARRIAGE AND SADDLE HORSES.

JERSEY CATTLE.

BERKSHIRE & SMALL YORKSHIRE PIGS.

Hempstead Farm Kennels.

POINTERS, COLLIES, and Other Varieties.

Hempstead Farm Poultry Yards.

Black Langshans. White Langshans.
English Pheasants. English Partridges.

HORSES AND DOGS BOARDED.

CATALOGUE ON APPLICATION.

— THOS. H. TERRY,
— A. D. LEWIS,
— JAMES MORTIMER,

Hempstead Farm, Hempstead, L. I.

(Mention the Sportsman's Directory.)

CLUMBER SPANIELS

—AND—

Wire Haired Scotch Terriers

NEWCASTLE KENNELS,

BROOKLINE, MASS.

Clumber Spaniels.

Ch. Newcastle 5897.

ROVER (Pedro x Romp II.)
PEDRO (Jockey x Romp.)
ALBERT (Newcastle x Romp II.)
PERCY (Pedro x Romp II.)

Tyne 5902.

JESS (Jack x Jill.)
ROMP II (Johnny x Bess.)
ALICE (Newcastle x Romp II.)

Wire Haired Scotch Terriers.

SCOTTY (Glen Leo x Gypsey Moore.)
LOCH RYAN KATE—27904 (Dumbartin 22446 x Eairlie Glen.)
TIBBIE (Glen Leo x Gypsey Moore.

Address JAS. L. LITTLE,

Goddard Avenue, BROOKLINE, MASS.

(Mention the Sportsman's Directory.)

FOR SALE.

English Setter Pups by Champion Roderigo, Champion Gath's Mark and Dan Gladstone.

Irish Setter Pups by Champion Kildare, Champion Dick Sniveller and Challenge Seminole.

Send for Price List.

At Stud, CH. KILDARE, Fee $25.00.

COLUMBIAN KENNELS.

183 N. PEORIA STREET, . . CHICAGO, ILL.

Breeders of GREAT DANES, ST. BERNARD and GREYHOUNDS of Choice Blood. Young stock for sale at reasonable prices.

AT STUD. **ST. BERNARD**—KNIGHT, A. K. C. S. B. 9748. Winner of 1st Lexington '91; 1st Nashville '92. **FEE, $20.00.**

GREYHOUND—"Champion MASTER RICH." A. K. C. S. B., 10976. The well-known First Prize Winner. **Fee, $25.00.**

Address, FRANK S. ANDERSON, Prop.

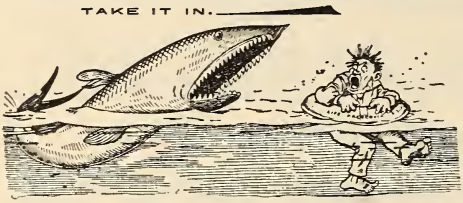

"Hunting, • Fishing • AND Wheeling."

A MONTHLY MAGAZINE OF OUTDOOR SPORTS.

Bright, Breezy, Interesting, Handsome. Finely Illustrated.

One Dollar per year: six months, 50c.; three months trial for 10c., if you mention this Directory.

FOR SALE BY ALL NEWS DEALERS.

OUTDOOR SPORTS PUBLISHING CO., ST. LOUIS, MO.

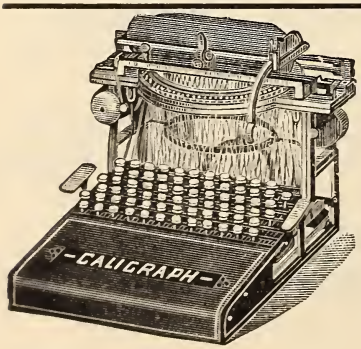

A Vacation is a Pleasure

SO IS A

CALIGRAPH.

SEND FOR CATALOGUE.

Badger Typewriter & Stationery Co.,

414 Broadway, Milwaukee.

Wisconsin State Agents

THE

Solace • Remedy

Was used by one of the leading Veterinarians in the country so successfully in his practice that he determined to offer it to dogmen generally as the most effective remedy known for

Fleas, Lice, Ticks and Mange

For Domestic Animals or Man.

It is absolutely harmless, never fails to cure where cure is possible and is cheap.

A Package for $1.00, equal to one gallon.
A Package for 2.00, " " three "
A Package for 3.00, " " eight "

The latter will keep the largest kennel free from Vermin for a year. If your druggist does not have it, send to

CORLIES & MARVIN,

14 Lombard Street, - Newark, N. J.

(Mention the Sportsman's Directory.)

SERGEANT'S **Sure Shot for Canine Worms.** Worms destroy more dogs than all other ailments combined. Puppies are sure to be affected by them, and unless gotten rid of, their constitutions will be undermined, and a puny, sickly animal is the result. The timely use of SURE SHOT will thoroughly cleanse the system and start them off with a vigorous growth and a healthy development of bone and muscle. Sergeant's "Sure Shot" is prepared by a formula which has, after long experience, been found the Surest and Safest remedy for "Canine" Worms. **Price, 50c. per Bottle.** Mailed to any address on receipt of price.

SERGEANT'S CONDITION PILLS—Best Thing as Tonic and Appetizer. It is a "builder up" of broken down dogs. They should be given to all classes and sexes when run down by disease; and particularly to females when nursing a litter of puppies. **Price, $1.00 by mail. Sold by Druggists and dealers in Sporting Goods.**

POLK MILLER DRUG CO., RICHMOND, VA.

HARPER

I have cured **MANGE** in my own and other's dogs when every known

MANGE

remedy failed. If your dog has mange and you have given up hope, will you try a single bottle? I **promise you wonders.** Price, $1 per bottle; $9 per doz.

CURE.

Address
M. P. S. WILLIAMS, Pond St., Jamaica Plain, Mass.

THE McMURRAY & FISHER SULKIES.

IMPROVED FOR 1892.

Track Sulkies, Training Sulkies, Gaiting and Braking Sulkies and Skeleton Wagons. Being the largest manufacturers of track work in the world, we can furnish a better sulky for less money than any other house in the country. Write for cuts and prices for 1892 Address **THE McMURRAY & FISHER SULKY CO., Marion, Ohio, U. S. A.**

Squires' new "CONICAL" Paper Shells are Daisies.

They are especially designed for American Wood and other nitro powders and have an improved CONICAL base extra strong primers and a fine quality "Royal Blue" waterproof paper ❋ ❋ I have made the price lower than any other shell in the market. ❋ ❋

Price per 1000 – 12 gauge 5:00. 10 gauge – 5:50

Price per 100 – 12 gauge 55 cents. 10 gauge – 60 cts

Send for prices of Hand-Loaded shells.

Henry C. Squires. 178 Broadway New York

"Shoot Squires' shells and win".

Reloading

Tools.

A SINGLE SET AT WHOLESALE RATE.
SEND AT ONCE
BEFORE THE SUPPLY IS EXHAUSTED.

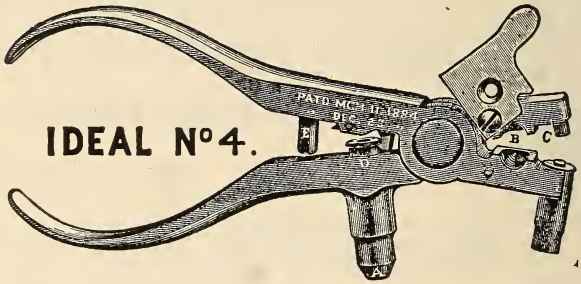

IDEAL Nº4.

"IDEAL" LOADER.

For Brass or Paper Shells.

THE POPULAR

IDEAL LOADER, CLOSER, ETC. ETC.

For all Makes of Rifles, Shot-Guns, Etc.

Ideal Closers, - - - -	25c.
Ideal Loaders, - - - -	35c.
Set Complete, in box post-paid,	50c.

Address all Orders to

Sportsmen's Supply Agency,

WESTFIELD, WIS.

For Paper Shells.

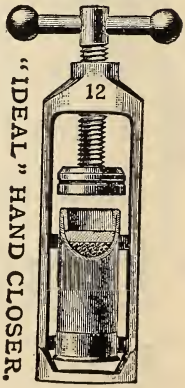

"IDEAL" HAND CLOSER.

(Mention the Sportsman's Directory.)

I Have Made a Book;

It is not a novel, yet it is a very novel book; so novel that there is no other like it in all the world. I made it for sportsmen. By sportsmen I mean the man who loves to shoot in the field or at the trap; I mean the fisherman, the camper, the canoist, the cyclist or the tennis player; I mean the dog fancier, the fencer, or the amateur photographer. In fact, I made this book for everyone who loves recreation and yet lives at too great a distance to come to my store and buy.

It is a practical book, with a great many beautiful pictures, and some very interesting reading sandwiched in here and there for those that like it; but in the main you will find it quite unsentimental. This book is called

Squires' Catalogue.

It is something like a ready-made clothing store, where the long man, the fat man, the short man, the lean man, the boy in knee pants, the dude and the hard-working millionaire can get fitted to their taste while they wait. What this ready-made clothing store does for the busy man, that I have tried to do for the sportsman.

The price of this book is exactly 50 cents and I pay the postage. Let the reading of this advertisement induce you to send for one of these books at once.

Each catalogue contains not only descriptions and prices of everything necessary for the comfort of sportsmen, but also eight splendid original articles on hunting, fishing, camping, etc., and more than one hundred and fifty thousand dollars' worth of the most exquisite illustrations.

Surely you can't get better value for 50 cents.

Henry C. Squires 178 Broadway New York.

LIVING ANIMALS.

We are dealers in all kinds of Living

WILD ANIMALS—BIRDS & REPTILES.—Their heads, —skins, skulls, skeletons and Odd —Bones; also

CRYSTALS, AGATES, FOSSILS and CURIOS.

Ask for what you want. If you wish to buy or sell, write us.

W. H. ROOT, Laramie, Wyoming.

Taxidermy.

Scientific and Decorative.

Fur and Feather Work of all descriptions.
Fine Fish Work in original designs.

THE CARL E. AKELEY COMPANY,

In quality of work we are prepared to compete with the world.

Fur Dressing. Prices are right.
Satisfaction Guaranteed.

623 Grand Av., Milwaukee, Wis.

SEINES, NETS, TENTS & SPORTING GOODS.

Double Barrel Breech Loading Shot Guns, choke bored, $10 to $100. Single Breech Loading Shot Guns, $4 to $25. Breech Loading and Repeating Rifles, $2.25 to $30. Muzzle Loading Double Shot Guns, $5 to $30. Single Shot Guns, $2.50 to $12. Revolvers, $1 to $20. Double Action Self Cockers, $2.50 to $10. All kinds of Cartridges, Shells, Caps, Wads, Tools, Powder Flasks, Shot Pouches, Primers. Glass Balls, Blue Rocks and Traps, Ammunition of all kinds. We have almost anything a sportsman wants. Send 2 cents for Illustrated Catalogue. Address,

GREAT WESTERN GUN WORKS.

PITTSBURG, PA.

SEND FOR CATALOGUE OF

SIGHTS AND RIFLES,

Address, WILLIAM LYMAN,

(Mention the Sportsman's Directory.) *MIDDLEFIELD, CONN.*

USED BY
Athletes,
Cyclists,
Baseball
and
Football
Players;
Horseback
Riders and
Oarsmen.

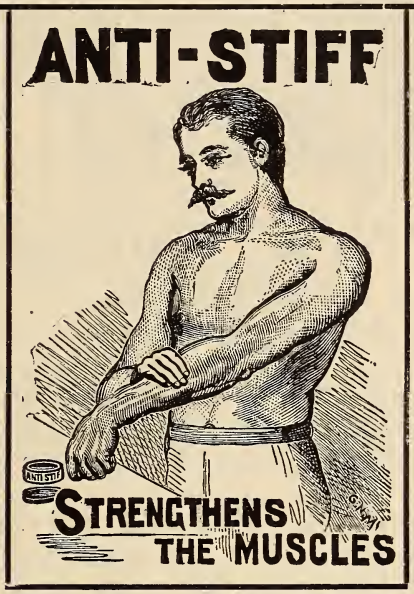

It is a marvelous preparation for "Strengthening" the MUSCULAR SYSTEM. With Anti-Stiff there is no faith required. It has a peculiar warming, comforting and stimulating effect on all weak or stiff muscles and sinews.

Rub it into the muscles every night for a fortnight, and you will be pleased at its supporting and strengthening properties.

PRICE, 20 AND 35 CENTS.

E. FOUGERA & CO., AGENT FOR U. S., 30 N. William Street, NEW YORK.

There is always a best among a score of good things, and every pipe smoker who has tried the Mastiff brand acknowledges it to be the sweetest, coolest smoking tobacco made. It does not bite the tongue, and is positively free from any foreign mixture.

J. B. Pace Tobacco Co.,

RICHMOND, VIRGINIA.

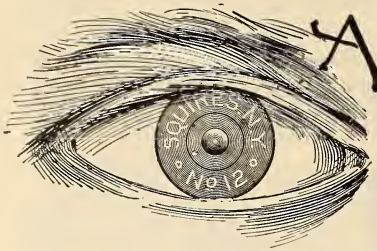

A PROMINENT FEATURE OF

Squires' New 'Conical' Shells

Is the way they shoot American Wood Powder. Not but that they shoot all powders well, but they seem peculiarly adapted to Wood. This is accounted for in the happy combination of elements that go to make up the shell. The new conical base in this shell is one-fifth heavier than on any other, and the primers are extra strong and have four fire holes instead of two, which is another excellent feature. Even the waterproof paper is specially made for them, and as usual, is of better quality than in any other cheap shell in the market.

The boxes in which they are packed are the handsomest that have ever been made. Of course, putting these shells up in elegant boxes doesn't make them a whit better, but I take considerable pride in having all goods that bears my imprint as much ahead of other goods of the same kind as possible.

My new "CONICAL" shells are not only best but they are the cheapest. Listen!

12 gauge, 55 cents per 100. 10 gauge, 60 cents per 100.
12 gauge, $5.00 per 1000. 10 gauge, $5.50 per 1000.

Special prices by the case (5000).

It is the same way with my new Hand-loaded Shells as with the "Conical." Better and at a less price. I'll give you the prices of "Conical" Shells loaded with American Wood Powder, and you can judge for yourself.

Drams of Powder.	2½	3	3¼ or 3½	4	4½
Price per 100, 12 gauge,	$2.75	$3.00	$3.25	$3.50	$3.75
Price per 100, 10 gauge,	2.90	3.15	3.40	3.65	3.90

Special prices by the thousand.

Henry C. Squires 178 Broadway New York.

"SHOOT SQUIRES' SHELLS AND WIN."

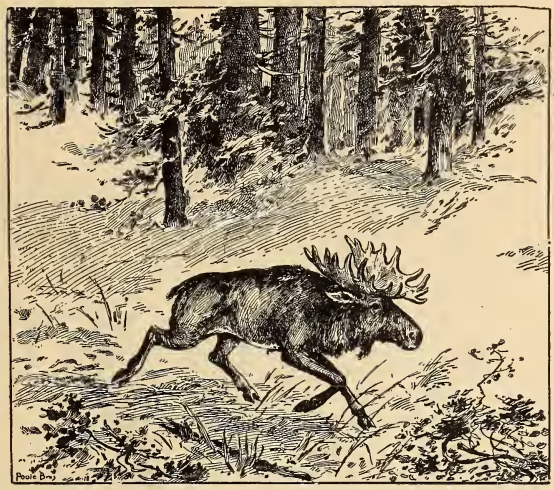

HUNTING

IN THE NORTHWEST.

Feathered Game. DUCKS, GEESE, ETC.	The Lake Park Region of Minnesota; the Dakota Wheat Fields, and the Lake country and Puget Sound region of the state of Washington, contain prairie chickens, ducks, geese, pheasant, snipe, etc., by thousands.
Large Game. DEER, MOOSE, ANTELOPE, ELK, BEAR, CARIBOU, RY. MT. SHEEP.	The moose, deer, lynx, and caribou around the head-waters of the Mississippi; the antelope on the Dakota prairies; the deer, elk, bear, mountain sheep, mountain goat, wolverines, grizzly bear, mountain lions and other varieties of large game in the various ranges of the Rocky and Cascade Mountains, afford the finest hunting in North America.
Fishing. MASCALONGE BASS, TROUT, ETC.	Mascalonge, bass and pike are found in the Lake Park Region of Minnesota; trout in the Brule River, Wisconsin; Ry. Mt. trout and grayling in the Yellowstone, Gallatin, Madison, Clark Fork and Green Rivers and Lake Pend d'Oreille, Lake Coeur d'Alene and Chelan Lake.

Write to ***CHAS. S. FEE,*** Gen'l Pass. & Ticket Agent ***Northern Pacific Railroad,*** St. Paul, Minn., for the best and most complete book on "Hunting and Fishing in the Northwest," yet published. Just out of press.

Mention the Sportsman's Directory.

BETWEEN CHICAGO AND NEW YORK OR BOSTON

TRAVEL OVER THE

ERIE LINES

VESTIBULE LIMITED TRAINS!

PULLMAN DINING AND SLEEPING CARS!

NO EXTRA FARE.

D. I. ROBERTS, Gen'l Pass. Agent, NEW YORK.

A. M. TUCKER, Gen'l Manager, CLEVELAND.

F. W. BUSKIRK, Asst. Gen'l Pass. Agent, CHICAGO.

A Choice List of Summer Resorts.

In the Lake regions of Wisconsin, Northern Michigan, Minnesota, Iowa, and the two Dakotas, there are hundreds of charming localities pre-eminently fitted for summer homes. Among the following selected list are names familiar to many of our readers as the perfection of Northern summer resorts. Nearly all of the Wisconsin points of interest are within a short distance from Chicago or Milwaukee and none of them are so far away from the "busy marts of civilization" that they cannot be reached in a few hours of travel, by frequent trains, over the finest roads in the Northwest—the Chicago, Milwaukee & St. Paul Railway, and Milwaukee & Northern Railroad:

Oconomowoc, Wis.
Minocqua, Wis.
Waukesha, Wis.
Palmyra, Wis.
Tomahawk Lakes, Wis.
Lakeside, Wis.
Kilbourn City, Wis. (Dells of the Wisconsin.)
Beaver Dam, Wis.
Madison, Wis.
Delevan, Wis.
Sparta, Wis.
Pewaukee, Wis.
Wausaukee, Wis.
Marquette, Mich.
Clear Lake, Iowa.
Lakes Okoboji, Ia.
Spirit Lake, Iowa.
Frotenac, Minn.
Lake Minnetonka, Minn.
Ortonville, Minn.
Prior Lake, Minn.
White Bear Lake, Minn.
Lake Madison, So. Dakota.
Big Stone Lake, So. Dakota.
Elkhart Lake, Wis.
Ontonagon, Mich.
Mackinaw, Mich.

For detailed information, apply to any coupon ticket agent, or send stamp for a free illustrated tourist folder, to Geo. H. Heafford, General Passenger Agent, Chicago, Ill.

WISCONSIN CENTRAL LINES
NORTHERN PACIFIC RAILROAD CO. LESSEE

The Sportman's Favorite Route

TO THE

Famous Hunting

AND

Fishing Resorts

OF

Illinois and Wisconsin.

Convenient Trains are run daily between Chicago and

Fox Lake, Ill.
Lake Villa, Ill.
Mukwonago, Wis.
Waukesha, Wis.
Cedar Lake, Wis.
Neenah, Wis.
Waupaca, Wis.
Fifield, Wis.
Butternut, Wis.
Ashland, Wis.

FOR PAMPHLETS CONTAINING VALUABLE INFORMATION APPLY TO

JAS. C. POND.

General Passenger and Ticket Agent,

CHICAGO, ILL.

TO GET RESULTS

ENGLISH AND AMERICAN
MANUFACTURERS AND JOBBERS IN

BICYCLES,
GUNS, REVOLVERS,
AMMUNITION
FISHING TACKLE,
LAWN TENNIS
AND SPORTING GOODS

SHOULD ADVERTISE IN

THE SPORTING GOODS DEALER

THE RECOGNIZED JOURNAL OF THE AMERICAN SPORTING GOODS TRADE.

RETAIL DEALERS should keep posted by reading it.

SUBSCRIPTION, $1.00 PER YEAR.
Published Monthly.

181 Potter Bldg., New York.

TURF, FIELD AND FARM.

ESTABLISHED 1865.

Largest Circulation of any Paper of its Class in America.

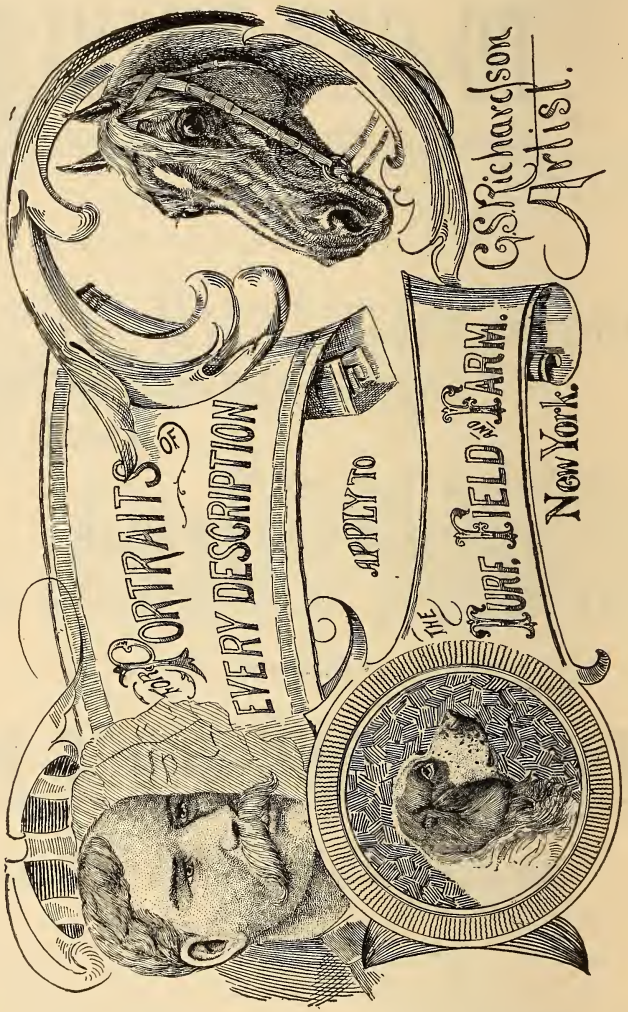

Office of Publication for the American Stud-Book and Chester's Complete Trotting and Pacing Record.

The Shooting and Kennel departments are special features of the Turf, Field and Farm.

Organ of the Horse Breeding and Racing interest. Advertisers in this line will find it the most valuable medium, as the paper reaches the best class of patrons.

Ask your newsdealer to show you a copy of Turf, Field and Farm. Send for Catalogue of Books.

TURF, FIELD and FARM ASSOCIATION,
"Times" Building, NEW YORK.

ARE YOU FOND OF

Hunting, Fishing and Canoeing?

Are you interested in

Natural History, Fish Culture, Rifle and Trap Shooting? Do you own a Dog?

READ THE AMATEUR SPORTSMAN

Each number of the **AMATEUR SPORTSMAN** contains interesting, instructive and practical articles on the above subjects, and should be read by every lover of the **GUN, ROD AND DOG.**

Published Monthly at $1.00 per year. Single Copy 10 Cents.

Send Twenty-five cents stamps for three months trial subscription. Address

The Amateur Sportsman Company, 246 College Place, New York.

Advertisers will find the **Amateur Sportsman** one of the best mediums through which to reach sportsmen who buy goods.

We had hard work to induce a number of our advertisers to go into our paper—now you couldn't drive them out with a club.

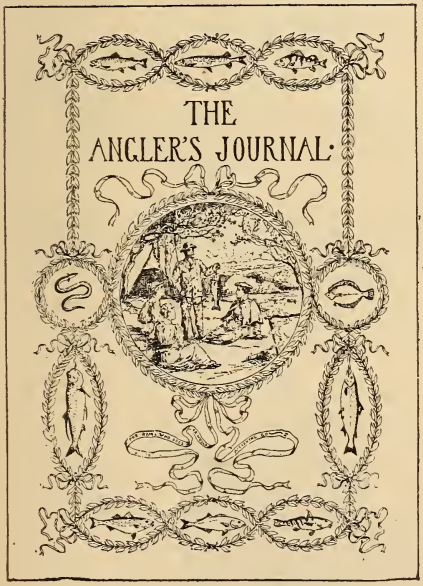

HAS THE

LARGEST CIRCULATION

AMONG

Practical Anglers

OF ANY PAPER IN AMERICA.

It is illustrated on every page; it is practical; it is typographical and

EVERYBODY ADMIRES IT.

By the year, $1.00; for six months, 50c; three months, 25c; single copies, 10c.

Address: THE PUBLISHER, 1267 BROADWAY, NEW YORK.

Sports Afield

The Freshest, Cleanest and Best.

A MAGAZINE

that has no rival in the field that is particularly its own.

A WESTERN MAGAZINE.

With ample means to accomplish its plans of future improvement, and with the assistance of the brightest corps of contributors that can be gathered between the Atlantic and the Pacific, SPORTS AFIELD will strive to deserve, hereafter, all the patronage and kindly commendations that it has won in the past. Send Two Dollars for a year's subscription.

SPORTS AFIELD PUBLISHING CO., DENVER, COLO.

TRY IT FOR ONE YEAR.

12 Times FOR 50 c.

Is true only of the

WHEELMEN'S GAZETTE,

an illustrated monthly magazine devoted to the grandest, healthiest, most manly sport in the world,—cycling.

Are You a Wheelman?

Whether you are or not you are sure to be interested in our paper. You can't help it. Its sketches, poems and stories are interesting to all. They are pure and healthful in their tone. They breathe of green fields and shady lanes, and are a constant inspirer of a love of nature.

To convince you that our paper is all we claim for it in every particular if you will send your name and address we will send you a sample copy **free** Then if you want to try it for a year, as you surely will, it will cost you only **50 cents.**

Cheap Enough, Isn't It?

LIBERAL COMMISSIONS TO CLUB RAISERS.

Address the Publisher:—

BEN L. DARROW,

INDIANAPOLIS, IND.

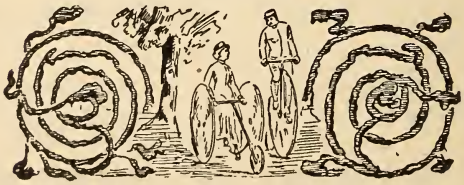

PLAIN . . . . FACT.

WARWICK CYCLES

FOR LADIES - - - - | THE PILGRIM, PERFECTION, GHOST. | - - FOR GENTLEMEN

BUILT ON HONOR.

THEIR POSSESSION ADDS SOMETHING TO LIFE.

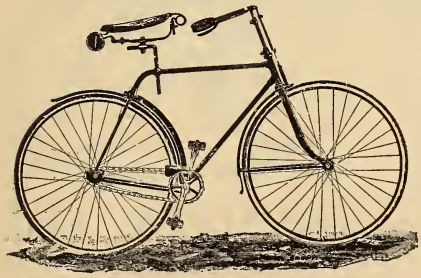

Warwick Cycle Mfg. Co.

MAKERS,

Springfield, - Mass.

Western Wheel Works.

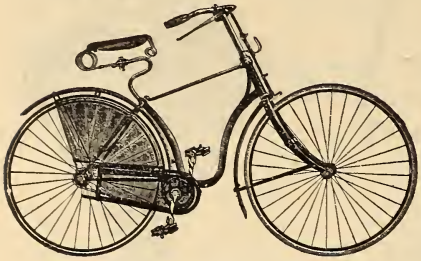

ESCORT, $85.00.

CRESCENT No. 1, $85.00.

COMBINATION JR., $35.00.

BOYS' JR., $25.00

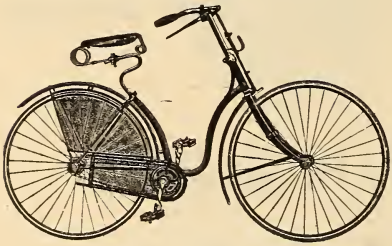

JUNO, $75.00.

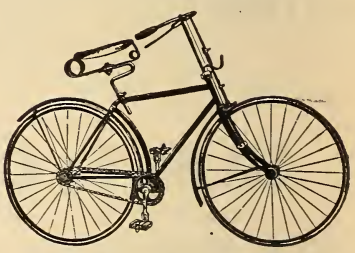

ROB ROY No. 1, $50.00.

BLACK HAWK, $135.00.

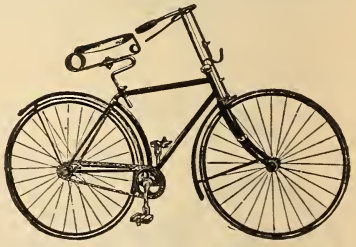

ROB ROY No. 2, $60.00.

MANUFACTURERS OF **BICYCLES, TRICYCLES, ETC.**

CHICAGO:
495 to 505 Wells Street.

NEW YORK:
35 Barclay Street.
40 Park Place.

BUILDERS OF HIGH GRADE BOATS,

LARGEST BOAT FACTORY IN THE U. S.

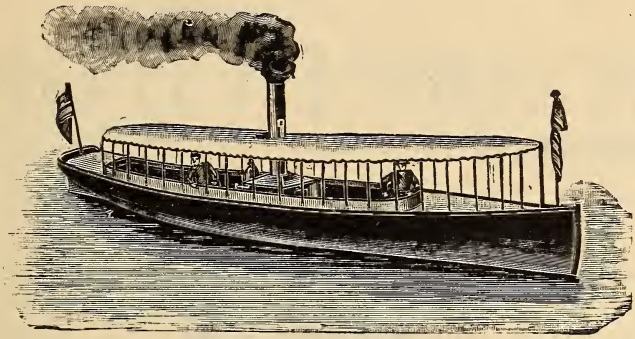

WE BUILD
LAUNCHES
FROM
$300.00
AND UPWARDS.

YPSILANTI

48 FEET LONG.
Speed 20 Miles per Hour.

WE BUILD
ALL KINDS OF
BOATS
up to 200 feet in Length,
Row Boats, Hunting Boats and small Boats a specialty.

13 Foot Cedar Boat, complete with Spoon Oars, $25.00.

COMPLETE STOCK OF OARS AND BOAT TRIMMINGS.

WE MANUFACTURE A FINE

WATER TUBE BOILER, and all kinds of Marine Engines, High Pressure, Compound and Triple Expansion.

SEND 10 cts. FOR COMPLETE CATALOGUE.

THE DAVIS BOAT & OAR CO., DETROIT, MICH., U. S.

SPORTSMEN!

PROTECT YOUR EYES FROM

Dust, Cold Winds and Storm,

WITH

THE LAMB "EYE SHIELD,"

TRADE

MARK.

PATENTED APRIL 14TH, 1891.

The Cheapest, Lightest and Most Desirable Eye Protector Ever Offered to the Public. Flexible and Waterproof.

It fits closely to the face and around the eyes. A soft, felt rim on the face side renders it impossible for dust or any other substance to enter between it and the skin. Small perforations in the felt rim admit sufficient air for the eyes to retain their normal moisture. The lenses are formed of the **clearest MICA,** and are **perfectly transparent.** Furnished with either **CLEAR or BLUE** lenses as desired.

PRICES:

PLAIN STYLE, with either CLEAR or BLUE lenses .....50 cents each.
NICKEL STYLE, " " " " " " " .....75 " "

By Mail, in neat case convenient for being carried in pocket, **postpaid,** upon receipt of price, currency or stamps. Send for descriptive circular, **mailed free.**

W. S. McGOWAN, Jr.

Manufacturer and Sole Agent,
P. O. BOX 2501,
BOSTON, - MASS.

BEAN'S CARTRIDGE HOLDER.

This *Cartridge Holder* has 40 Pockets, 20 on each side, open on top; like any vest pocket. The bottom and forward ends hang loose and swing out like a bag, and conforms to the position of the body. Each pocket is one and a half inches deep; three and one-quarter inches long. In other words there are 40 little bags arranged one above the other, with just swing enough to prevent the cartridge from falling out. **The inventor will give one dollar each for every cartridge lost by dropping out, if the Holder is properly adjusted.**

This Holder takes any size Loaded Shells. for either Rifle or Shot Gun, and can be worn with great ease and comfort. Put one cartridge in each pocket, open end forward. In removing them commence with the top ones first, by placing the thumb on the cartridge, the fingers under the pocket, turning the cartridge out into the hand. The slightest motion of the body swings the loose end of the pockets out and locks the shell in. **Primers cannot be exploded. Wads cannot loosen,** and the shells are protected from the weather.

It is skeleton, and light weight. The back straps are to adjust it to the body, the front ones to keep it in position—open—so that the wearer can put his hands into his pockets when the holder is worn over the vest.

The sizes run from 32 to 48. The 32 to 36 inclusive have 36 pockets, the 38 to 48 inclusive have 40 pockets.

PRICE, $2.50 EACH

By mail, postpaid, on receipt of price.

TESTIMONIAL.

E. D. BEAN: HUNTER ARMS CO., FULTON, N. Y., Dec. 11, 1891.

Dear Sir—The Cartridge Holder received O. K. You may write up over my name the strongest indorsement possible; it cannot be too emphatic. You have most certainly hit it just right this time; no man would ever use anything else after using your vest. Most respectfully yours,

W. McMURCHY.

John P. Lovell Arms Co.

147 Washington St. | MANUFACTURERS AND DEALERS IN **FIRE-ARMS** | BOSTON, MASS.

FOR CLUB ROOMS.

The "Rochester" Lamp

GIVES THE MOST LIGHT. • • • *IS THE LEAST CARE.*

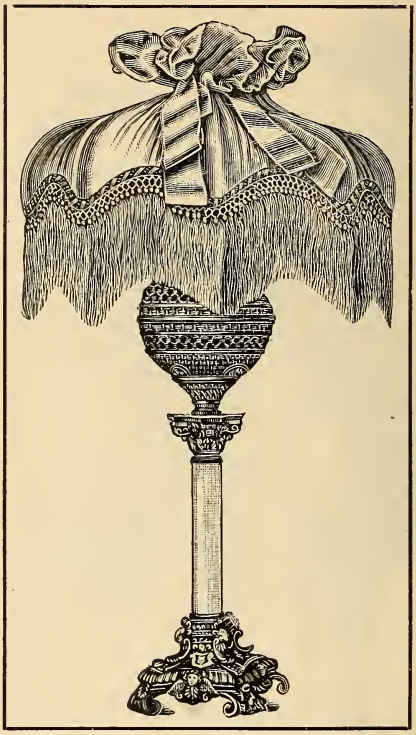

MORE THAN ONE MILLION BEEN SOLD. • • • *PERFECTLY SAFE.*

EVERY LAMP WARRANTED. **BEWARE OF IMITATIONS.**

We make more than one thousand designs in Banquet, Piano, Hanging and Standing Lamps. Many beautiful patterns that are both ornamental and useful in either club or home.

FOR PRIZES MOST APPROPRIATE AND ELEGANT.

SEND FOR ILLUSTRATED CATALOGUE.

MANUFACTURED BY

EDWARD MILLER & CO.,

10 & 12 COLLEGE PLACE.
BETWEEN PARK PLACE AND BARCLAY STREET.

NEW YORK.

Sportsmen's DESIGNS A SPECIALTY. Letterheads, Advertisements } Send for Terms. { Sporting Scenes, Portraits, etc.

Address, **FRANK L. POND,** *P. O. Box 50, Milwaukee, Wis.*

LITHOGRAPHING IN ALL ITS BRANCHES.

The Orcutt Company

FIRST-CLASS WORK.
NO FANCY PRICES.
GIVE US A TRIAL.

LITHOGRAPHERS

N. W. COR. DEARBORN & HARRISON STS.,

W. B. ORCUTT, GEN'L MGR. CHICAGO.

SEND FOR SAMPLES OF HORSE

BLANKET LETTERS

87 Franklin St., Chicago, TABLET & TICKET CO., 99 Franklin St., New York

For Sportsmens Uniforms and Horse Clothing.

• • PATENT • •

Pump Water Closet

For Yachts, Launches, Pilot Boats, Etc.

FOR ABOVE OR BELOW WATER LINE.

PATENTED AND MANUFACTURED BY

ALFRED B. SANDS & SON

Plumbers, Steam Fitters and Coppersmiths,

. . . MANUFACTURERS OF . . .

Yacht and Ship Water Closets, Bilge, Tank, Deck, Sink and Basin Pumps, Galvanized Iron and Copper Tanks, Hand and Deep Sea Leads, Brass and Copper Ventilators.

134 Beekman Street, NEW YORK.

CORRESPONDENCE SOLICITED.

YACHT PLUMBING A SPECIALTY.

PFLUEGER'S ShoeFlyCream, For Repelling Black Flies, Midges, Mosquitoes, and other Insects.

This preparation is a decided improvement over all others. It contains no tar or animal fats, leaves no *stain*, is clean, easily applied, washes off readily *without the use of soap*, leaves the skin soft, smooth, and free from irritation so common with other preparations. It relieves inflammation and pain from sunburn, and if used in time will prevent the burning.

Do You Know? If not, this is to inform you that "We are in it" MANUFACTURING the Pflueger's Fish Baits, with and without the Luminosity, in every suitable style or size for Trolling, Casting, Skittering and Still Fishing. **REMEMBER,** with Luminous Bait you catch fish, while with other makes, you might. **Season 1892 Catalogue just out. Mailed free to dealers in Sporting Goods.**

The Enterprise Mfg. Co., Akron, Ohio, U. S. A.

FINE GUNS

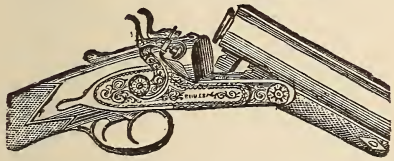

Scott, Greener, Westley Richards, Purdey, Lang, Colt, Parker, etc.

Send for new Catalogue and List of High Grade 2d hands.

MANUFACTURERS OF THE

NEW MAIL CYCLES.

Cushion Tires, Tangent Spokes, - $100
Ladies' Patterns, - - - - - - - - 100.
Boys, $60.00 and 35.00.

SEND FOR CATALOGUE

WM. READ & SONS,

ESTABLISHED 1826.

107 Washington St., Boston, Mass.

VICTORS

LEAD THE WORLD.

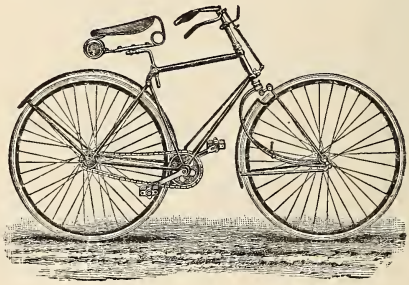

If you are going to ride, why not ride the best? Victor Cushion and Victor Pneumatic Tires: highest possible grade. Catalog on application.

OVERMAN WHEEL CO.

BOSTON. WASHINGTON. DENVER.
SAN FRANCISCO.

IN THE SWIM.

The enormous demand upon our firm from all parts of the country: North, South, East and West, for hand-loaded shells has compelled us to meet that demand. We therefore offer until further notice, the following prices as an advertisement of the high quality of ammunition we propose to furnish our friends:

American Wood Powder, New Climax Shells (conical base, strong primer) for trap or field use—at the prices named below. We do not claim to know it all, but by a long experience at trap and in the field, combined with the assistance of one of the most expert men in the handling of chemical powder and who will have the charge of this department, we modestly call our goods O. K.—and guarantee satisfaction.

12-gauge American Wood Powder, 3¼ to 3½ drams, 1⅛ or 1¼ oz., any size shot, per 100, $3.75.

10-gauge, same powder, 4 to 4½ drams, 1¼ shot any size, per 100, $4.50.

Liberal discount in case lots of 500. No stringing or balling of shot.

LEATHER—The old adage says: "There is nothing like leather." We claim that there is no leather of quality better than is put in our Thompson (trade mark) laced boots for hunters, miners and engineers.

MARK!!

The low prices at which we now offer our shooting coats made of material manufactured expressly for

W. Fred Quimby & Co.,

291 Broadway, NEW YORK CITY.

Cut and uncut velveteen, corduroy and canvas. Each of the best in quality and cost to suit every shooter in the land.

These are made exclusively by our firm for the purposes named. None genuine except those stamped "T. and S." on the sole. Price for red or black grain leather boots, $12.00 per pair. Black or red grain leather shoes, $7.00 per pair. Sent prepaid to order.

Please Mention the Sportsman's Directory.

LIBRARY OF CONGRESS
0 042 002 196 3